"All the News That's Fit to Print."

The New York Times.

THE WEATHER
Fair and warmer today, showers tonight; tomorrow fair and cooler.
Temperature Yesterday—Max. 81, min. 61.
For details see Page 47.

Copyright, 1929, by The New York Times Company.

VOL. LXXVIII...No. 26,108. NEW YORK, THURSDAY, JULY 18, 1929. TWO CENTS in Greater New York; THREE CENTS Within 200 Miles; FOUR CENTS Elsewhere. Except 7th and 8th Postal Zones.

WICKERSHAM PLAN SPLITS GOVERNORS; DRY TEST TODAY; CARAWAY CONDEMNS MOVE

RESOLUTIONS STIR DEBATE

Carolina Executives and Byrd of Virginia Present 'Cooperating' Motions.

RITCHIE FIGHTS ADOPTION

Proposals, One Mentioning Law Commission, May Be Shelved in Committee.

TEXTILE STRIKE BROUGHT UP

Civil Liberties Union Protests to Conference on Labor Trouble in South Carolina.

By a Staff Correspondent of The New York Times.

NEW LONDON, Conn., July 17.—With the prohibition question dominating the atmosphere at the conference of Governors, now in session at Groton, near here, the stage was set today for what promises to develop tomorrow into a sharp conflict between the Wet and Dry Executives in the assembly.

With the Wets led by Governor Albert C. Ritchie of Maryland in the minority, the Drys, headed by Governor John G. Richards of South Carolina, supported by Governor O. Max Gardner of North Carolina and Governor Harry F. Byrd of Virginia, moved for what was interpreted as an indirect endorsement of the proposal submitted to the conference yesterday through Governor Roosevelt of New York by George W. Wickersham, chairman of President Hoover's commission for more thorough enforcement of the prohibition laws.

Mr. Wickersham's proposal was for a division of enforcement procedure between the Federal and State Governments, allocating to the Federal authorities enforcement in the "wholesale" field and to the States the suppression of the "retail" end of the liquor business, with the prospect that Federal and State dry laws be modified to make them "reasonably enforceable."

The aim of the Drys to obtain an implied endorsement by the conference of Mr. Wickersham's proposal was seen in the calling up of the reading by Governor Richards of South Carolina of the resolution he introduced yesterday pledging to the President the support and "hearty cooperation" of the Governors "in his efforts to promote a greater respect for law."

This resolution, coming from a strongly dry State and an outspokenly dry Governor, stands coupled with another resolution offered today by Governor Gardner and Governor Byrd tendering to the President and his commission the "fullest cooperation and support of the conference."

As the outcome of the day's debates, both the Richards and Gardner-Byrd resolutions were considered tonight at a meeting of the executive committee of the conference, of which Governor George H. Dern of Utah is chairman.

Ritchie Determined to Fight.

It was learned during the evening that a move was under way by a group headed by Governor Trumbull of Connecticut to get the executive committee, of which he is a member, to shut off all discussion on the wet and dry issue tomorrow and to sidetrack the two resolutions or to bring in an innocuous compromise. When told of this, Governor Ritchie said:

"It is childish to expect that the proposal brought up in Mr. Wickersham's letter could be just sidetracked. For my part I am determined that it be taken up."

The Southern textile strike situation came before the Governors in a protest from the American Civil Liberties Union, through its counsel, Arthur Garfield Hays, against the attitude toward labor organizers of Governor Richards in South Carolina. Governor Richards denied allegations that he was unduly favoring the mill owners. The protest was referred to the conference executive committee.

Harry F. Guggenheim, president of the Daniel Guggenheim Fund for the Promotion of Aeronautics, in an address, advocated measures for Federal and State aid to and regulation of flying. He urged the Governors to promote the laying out of airports and to seek nationally uniform laws on aviation.

The regular program for the day also included discussion of taxation problems. Speeches were made on "State and Federal Government Tax Relations," by William H. Blodgett, Tax Commissioner of Connecticut; "The Segregation Plan of Taxation," by Governor Byrd, and "Gasoline

Continued on Page Four.

Yellow Taxi. Recent 1929, guaranteed responsible, dependable, reliable service.—Advt.

Hoover Receives Rod and Reel From Virginia Walton Chapter

Special to The New York Times.

WASHINGTON, July 17.—President Hoover today received a rod and reel from a delegation representing the Orange County (Va.) Chapter of the Izaak Walton League of America as a "slight token of esteem and gratitude for the impetus given outdoor sports, particularly fishing, which the President by his example has brought to the attention of the whole country."

The delegation was headed by Representative R. Walton Moore of Fairfax, Va., and expressed to the President the appreciation of Orange County and the commonwealth of Virginia for the honor done by him in selecting the Old Dominion for his fishing activities.

HOLDS WICKERSHAM SHOULD QUIT POST

Caraway Asserts His Dry Views Destroy His Usefulness on Hoover Commission.

WHITE HOUSE IS SILENT

State Enforcement Idea Given in Letter to Roosevelt Likened to Wilson's Attitude.

Special to The New York Times.

WASHINGTON, July 17.—The declaration of George W. Wickersham, chairman of President Hoover's Law Enforcement Commission, contained in his letter to Governor Roosevelt of New York, read at the Governors' conference in New Haven yesterday, that the States might assume a larger share of the burden of dry law enforcement and that under such circumstances the national act "might be modified," has destroyed Mr. Wickersham's usefulness as one of the President's investigators, in the opinion of Senator Caraway of Arkansas, dry Democrat.

The Senator charged today that Mr. Wickersham's expression of views in the letter to Governor Roosevelt was "one of the worst blows" that prohibition had received since the passage of the law. He also declared it "would lend encouragement to the criminal world," and that in the light of Mr. Wickersham's views "nobody believes he is capable of an impartial survey of the prohibition question."

Senator Caraway and others in authority who were found at the Capitol today agreed in the conclusion that Mr. Wickersham's letter would add fuel to the flame of controversy over prohibition and that it would undoubtedly provoke acrimonious discussion of the wet-dry issue in the Senate when that body reassembled on Aug. 19.

President Silent on Letter.

President Hoover will have no comment to make on the Wickersham letter, it was stated in an official quarter.

The views expressed by Mr. Wickersham were his own, so far as the administration is advised, and the Wickersham letter was not submitted to President Hoover before it was made public, it was explained at the White House. Whether Mr. Wickersham notified his colleagues on the Law Enforcement Commission of his statements in the letter

Continued on Page Four.

PREDICTS SENATE WILL BOW TO FLOOD OF TARIFF PROTESTS

Many of the Higher Rates to Be Scaled Down by Republicans, Says George.

FLEXIBLE CLAUSE UPHELD

Manufacturers Argue It Enables President to Meet Changing Conditions.

FRENCH BUSINESS PROTESTS

One Group Urges Calling of All-Europe Conference to Fight Our Higher Duties.

Special to The New York Times.

WASHINGTON, July 17.—Before leaving for his home in Georgia tonight, Senator George of the Senate finance subcommittee considering agricultural schedules, declared that the Republican majority, now about to begin final preparation of the new tariff bill, would scale down many of the higher rates in the Hawley bill as it passed the House.

"Due to an aroused and militant public sentiment encouraged by and reflected very generally in the editorial expressions of the newspapers of the country," Senator George said, "it is my belief that the committee will adopt a bill whose rates in many instances will be under those contained in the House bill."

Asked what sort of a bill he thought President Hoover would stand for, Senator George replied:

"While the President has thus far managed to keep the state of his mind, as regards the proposed tariff bill, a dark secret—even to the extent of shutting out the faintest glimpse to Republican leaders of the Senate—I believe Mr. Hoover desires and wants to see enacted a tariff bill carrying rates as high as will not endanger its passage.

"He has not indicated anything to the contrary, though efforts have been made to ascertain his attitude with a view to enlightening the Finance Committee. Calling the Congress in extraordinary session to enact a tariff bill one of whose major effects would be to benefit agriculture, the President seemingly stepped out of the picture and not even his shadow has since been discernible."

Says Party Seeks Fair Bill.

Commenting further, Mr. George said:

"The Democrats of the Finance Committee, I am certain, desire to write a fair tariff bill. They have believed and yet believe that the rates should be so adjusted as to equalize the economic condition of agriculture with industry. But there is no purpose to deny these industries in need of a readjustment of tariff duties fair treatment.

"We have believed that the economic conditions of the farmers of the North, East, South and West could not be equalized with the condition of industry if the present wide disparity between industrial and agricultural rates were continued in the 1929 tariff.

"The efforts of Democrats, progressives and a liberal-minded press undoubtedly will bear fruit in reducing the House rates in many instances, and in my opinion some of these reductions will be material.

"The real conflict on the Senate floor will be on the so-called administrative provisions. The strategy of those who yet demand excessive rates lies in the changes made in the House bill in the valuation clause, in the flexible provision and in the more drastic and revolutionary demands urged before the Senate Finance Committee."

Questions by Democratic members of the Senate Finance Committee confirmed the growing impression

Continued on Page Eleven.

Dog Swims Out to Sea to Die; Had Lost Garden He Romped In

Special Cable to THE NEW YORK TIMES.

LONDON, July 17.—Supporters of the theory that dogs commit suicide when suffering from depression received another striking instance to support them at Hastings, Sussex, today, when more than 1,000 persons on the sea front saw a large retriever end his life.

The dog plunged into the water from a pier and swam strongly toward the horizon. A boat was launched too late to reach him.

It was revealed that the owners of the animal had recently moved from a large house into a flat and they said he had been pining away at the loss of his garden, in which he romped with the children.

WILLIAM FOX HURT; TRANSFUSION GIVEN

Film Producer and Friend Are Injured, Chauffeur Killed in Crash Near Westbury.

HIS HURTS ARE MINIMIZED

But Physicians at the Nassau Hospital Had Called Them Severe.

Special to The New York Times.

MINEOLA, L. I., July 17.—William Fox, motion picture producer and head of the Fox Theatres Corporation, was painfully injured today near Westbury when his sedan was in collision, at Roslyn and Old Westbury Roads, with another sedan driven by Miss Dorothy Kane of 430 East Fifty-seventh Street, Manhattan. Tonight in Nassau Hospital a blood transfusion was resorted to to make up for blood lost by Mr. Fox in the accident.

Joseph W. Boyes, 26 years old, of 137 Locust Avenue, Cedarhurst, chauffeur for Mr. Fox, was killed in the collision. Jacob L. Rubenstein, 56, of Woodmere, secretary and treasurer of the Namquist Worsted Company, 268 Fourth Avenue, Manhattan, riding with Mr. Fox, was also injured, but is expected to leave the hospital tomorrow.

Miss Dorothy Kane and her sisters, Agatha E. Kane and Mildred T. Kane, who were her passengers, escaped injury. They are all listed in the Social Register.

Crash at Lonely Spot.

Detective Marcel Chagnon of the Nassau County police, who arrived at the scene of the accident not long after it happened, said that so far as he could learn no one but the persons involved witnessed the accident. The road intersection where the cars met is a lonely spot, heavily wooded, and has been the scene of several other accidents because of the poor visibility.

Mr. Fox and Mr. Rubenstein, who lives near Fox Hall, the film producer's home in Woodmere, set out at 10 A. M. for the Lakeville Golf and Country Club to meet Adolph Zukor, another film producer; Thomas Meighan, motion picture actor, and Nicholas Schenck, a business associate, with whom they had arranged to play a round of golf. Detective Chagnon said he believed their car, with Boyes at the wheel, reached the Roslyn-Old Westbury road crossing about fifty minutes later, moving west on Old Westbury Road.

Car Turned Over on Side.

The Kane sedan, on the way from New York to Smithtown, approached the crossing on Roslyn Road from the north.

"Miss Dorothy Kane told me," said Chagnon, "that she was driving slowly as she approached the intersection, but the Rolls-Royce, driven by Boyes, loomed up so suddenly before her that all she could do was blow her horn and try to stop; but it was too late. Neither she nor her sisters seem to know just where the front of their machine hit the Fox car. They did agree, however, "that it seemed to be merely a glancing blow, not a direct hit."

Apparently the sisters were correct in their belief that it was a glancing blow, for the Rolls-Royce seemed not to have been damaged except where it fell over on its left side in the ditch of Old Westbury Road. The collision caused the Fox car to spin around so that, although it was being driven westward, it faced east when it turned over. Every bit of glass in the machine was broken and scattered inside the car and on the road. The Kane sedan was virtually intact and remained upright. When the police arrived it was standing about twenty feet away from the overturned machine.

When Reginald Moore, an attorney with offices in New York and Glen Cove, drove up to the spot a few minutes after the crash, Mr. Fox and Mr. Rubenstein were still lying in the tonneau of the overturned sedan. They were stunned and bleeding from cuts by the glass. Neither man, however, was unconscious. Boyes's body lay beneath the machine. His head was crushed.

The Kane sisters, standing in the road, were hysterical. They were weeping, Chagnon said. They stood helplessly by as Mr. Moore, assisted by other motorists who had reached the scene, helped Mr. Fox and Mr. Rubenstein to the road. Then several men got out their automobile

Continued on Page Fourteen.

CLARKES REVEALED AS INSOLVENT IN 1924 BY PARTNER'S DATA

Trial Balance Reported to Be in Philip Clarke's Writing Shows $1,773,920 Deficit.

DISCLOSURE BY RECEIVERS

Employe Says Bank Sent Money Abroad, Though This Was Denied to Examiners.

LIGHT ON $1,000,000 'LOANS'

Diverted to Own Companies, Tuttle Finds—Gifts of J. R. Clarke to Woman Investigated.

Out of the maze of fantastic finance and incredible enterprises which contributed to the $5,000,000 failure of the private banking house of Clarke Brothers, there emerged yesterday a bit of the handwriting of a member of the firm as the most convincing evidence yet adduced in support of the charges of violations of both State and Federal statutes. This was in the form of a trial balance memorandum showing that the concern was insolvent even in 1924, in which year the firm member's own figures showed a deficit of $1,773,920.

This disclosure, made by expert accountants for the Irving Trust Company, receiver, who found the trial balances during their investigation, virtually establishes, according to authorities, that members of Clarke Brothers violated the law against the use of the mails to defraud and also the State statute which makes it a felony to accept a deposit of more than $25, knowing that the bank is insolvent.

$1,000,000 Diverted in Loans.

At the public hearing before United States Commissioner Garrett W. Cotter, United States Attorney Tuttle drew from witnesses testimony that members of Clarke Brothers had diverted to companies which they had organized, or in which they were interested, amounts approximating $1,000,000 in the form of so-called loans.

It was brought out also that at the time Clarke Brothers denied to the State Banking Department that they were doing a transmitting business, they were engaged in directly transmitting money abroad on a reasonably large scale. The manager of the bank's foreign department testified that if a member of the firm had told a State Bank Examiner he was not doing a "direct transmission business," such a statement had been "erroneous."

At both the hearing before Commissioner Cotter and the investigation before Referee in Bankruptcy John L. Lyttle, the financial negotiations of the private banking house with Milton C. Quimby, promoter, were brought out in some detail. It was disclosed that on June 28, the day before the failure, Quimby had given the bank his note for $500,000, endorsed by William J. Heney, who said he was a nephew of Francis J. Heney, former Mayor of San Francisco.

This note, apparently unsecured, was used by the bank in an attempt to borrow $500,000 from J. P. Morgan & Co. and from the Irving Trust Company. Quimby said before Referee Lyttle yesterday that he would make good within sixty days notes of his for $185,000 held by the defunct bank. These notes are secured only by his promise to repay the amount borrowed on them out of his $750,000 claim against the New York Edison Company. This claim is pending and will not be brought to trial before the Fall.

At the referee's hearing Mrs. Philip Clarke and Mrs. John F. Bouker, wives of members of the defunct firm, testified, in effect, that they lived modestly and had received no

Continued on Page Two.

SOVIET BREAKS RELATIONS WITH CHINA; MOBILIZED SIBERIAN FORCE 10 DAYS AGO; CLASH OF TROOPS ON THE AMUR REPORTED

Travelers Tell of Big Red Concentrations Before the Chinese Confiscated the Railroad

Special Cable to THE NEW YORK TIMES.

LONDON, Thursday, July 18.—The severance by Russia of diplomatic relations with China is regarded here as the next thing to a declaration of war and the situation needs only a spark on the Manchurian frontier to set that country ablaze.

The latest development in the Sino-Russian dispute did not reach London until well after midnight but earlier editions of the newspapers had given prominence to the massing of more Red troops on the Manchurian border and to the continuance of warlike preparations by both sides. The Russians are reported to have 40,000 men between Blagovieschensk and Manchuli and to be facing Chinese troops at several points. One force with several airplanes is reported to be patrolling the area near Pogranichinaya while troop movements, chiefly of cavalry, are reported in Mongolia.

The Chinese troops are said to vastly outnumber the Russians but the Bolsheviats are better equipped with chemical and aviation equipment, fresh companies of which have been dispatched from Central Russia.

The most significant dispatch last night came from The Daily News correspondent at Peking, who reports on the authority of French passengers arriving by rail from Moscow that Russian troops were mobilizing and commandeering food before the crisis over the expulsion of the Russians arose.

One passenger is quoted as saying: "We were delayed three days between Moscow and Harbin. The Russian lines were blocked with troop trains and all food at wayside stations had been commandeered by soldiers."

This indicates, says the correspondent, that Russian mobilization began before President Chiang Kai-shek's meeting with Chang Hsueh-liang in Peking on July 7 when the decision to expel the Russians on the Chinese Eastern Railway staff is believed to have finally been taken.

"The probability is that knowledge of the Russian mobilization was a big determining factor in this decision," he adds.

MOSCOW MOVES SUDDENLY

Recalls Her Diplomats and Puts Stop to Rail Communication.

CHINESE BLAMED FOR CRISIS

Russian Note Calls Nanking Reply on Railway Hypocritical and Evasive.

RUMORS OF TROOPS MOVING

Chinese Are Declared to Outnumber Reds, Who Are Said to Have Better Equipment.

Soviet Troops Forced Back From Amur, London Hears

By The Associated Press.

LONDON, Thursday, July 18.—The Peking correspondent of The Daily Mail sent a report to his paper early today saying it was rumored there by Chinese sources that Soviet troops had been repulsed in an attempt to cross the Amur River, which forms the northern boundary of Manchuria.

Special Cable to THE NEW YORK TIMES.

RIGA, Latvia, Thursday, July 18.—The Soviet Government, according to information from Moscow, has notified China that all Chinese officials must leave Russia immediately.

The Soviet Government also has directed all Soviet consular and diplomatic representatives to withdraw from China, and is declared to have closed all railway communication between the two countries.

Note Details the Reasons.

MOSCOW, July 17 (U.P.).—Russia broke off diplomatic relations with China tonight.

The Soviet Government made public its reply to the Chinese note, which was sent in response to an ultimatum from Russia. In its new note the Soviet Union said that all means of reaching an amicable settlement had been exhausted.

The note placed the entire responsibility for all consequences upon the Chinese Government. It announced also that all Soviet diplomatic and consular officials and all government commercial representatives would be recalled at once from China.

It further declared that all Soviet officials would be recalled from the Chinese Eastern Railway, that all railway communications between Soviet territory and China would be suspended and that the diplomatic and consular representatives of the Nanking Government would be ordered immediately to leave the Union of Soviet Socialist Republics.

Treaty Rights Are Reserved.

The Soviet note said that the Moscow Government would reserve all the rights arising from the Peking-Mukden agreement of 1924.

It declared that the Chinese reply to the Russian ultimatum was unsatisfactory in content and hypocritical in tone.

Countering the Chinese charge that Russia has been persecuting Chinese citizens in Soviet territory, the note said that this was a hypocritical endeavor by China to justify its own outrages in the arrest of Russian citizens.

The note declared that the Nationalist Government knows well that Russia has had recourse to repressive measures only in the case of insignificant groups of spies, opium traders, white-slavers, smugglers and other criminal Chinese.

Riots Preceded Announcement.

Popular demonstrations preceded the announcement of the break, and Moscow streets rang all of last night with protests against the Chinese Government, despite announcement of the receipt of what was described as a conciliatory communique from the Nanking Government.

Russian and Chinese extremists stormed the Chinese Embassy on the Prapotkin Pereulok, throwing stones and sticks and smashing window panes. War-helmeted, heavily armed regiments of "gepayou" (secret police), cavalry and infantry were hard pressed to preserve order.

Inside the embassy the demonstration, which increased in intensity as night went on, caused a panic among the staff of twenty or more, who huddled together in one of the rooms in a panicky suspense. They were worn, pale and haggard, with hollow cheeks and sunken eyes from want of sleep.

Sie Wen Sun, the Chinese diplomatic representative, told The Associated Press he had not left the em-

14 FLORIDA BANKS SHUT DOORS IN DAY

Federal Reserve Sends $1,000,000 by Plane to Meet Run on Tampa Institutions.

DEPOSITS WERE $22,000,000

Directors of a Closed Chain Say Fruit Fly Quarantine Caused Failure.

Special to The New York Times.

TAMPA, Fla., July 17.—Tampa today went through the excitement of runs on two of her largest banks, following the announcement of the closing of the Citizens Bank and Trust Company and four local banks and six branches of the same chain in this section of Florida.

Fourteen banks, all State institutions, suspended with aggregate deposits of more than $22,000,000. The Citizens Bank and Trust Company, exclusive of its branches, had deposits of over $13,000,000.

Tampa banks of the Citizens chain which closed include the Franklin Bank, with deposits of $332,986; Lafayette Bank, $450,322; Nebraska Bank, $182,650, and the Bank of Ybor, Tampa's Latin section, $2,679,237.

Other banks of the Citizens chain closed in the West Coast section were the Bank of Plant City, Bradenton Bank and Trust Company, First State Bank of Fort Meade, Bank of Pasco County at Dade City and the First Bank of Port Tampa City.

Other banks not affiliated with the Citizens, but which also closed, were the American State Bank at Tampa, Citizens Bank of Frostproof, Bank of Mulberry and the Ellenton State Bank.

A statement issued by the directors of the Citizens Bank and Trust Com-

Continued on Page Three.

RAID "BIGGEST BAR" IN THEATRE DISTRICT

Agents Find 150 Drinking at 112 West 48th St.—Seize Two and 20 Kegs of Beer.

POLICE MAKE FOUR ARRESTS

Whalen Raids Reported Causing More Apprehension Than Those of Federal Agents.

There were about 150 men at the bar when dry agents arrived at 112 West Forty-eighth Street shortly after noon yesterday and arrested the doorman, Thomas Quinn, in order to get in. Then they arrested Thomas Conley, the barman. And as the 150 patrons filed out the Federal raiders pronounced it "the biggest bar in the Broadway district."

Earlier in the day, and independently, the police of the West Forty-seventh Street station made four more prohibition raids, bringing the total to eight in the two days since Commissioner Whalen shifted all police inspectors and put Patrick F. McCormick in charge of the district west of Fifth Avenue, from Fourteenth Street to Eighty-sixth, where it is estimated there are more than 1,000 flourishing speakeasies.

Huge Stock Rolled Into Street.

The Green Room Grill, the scene of the raid, was so flourishing that the operating stocks which agents rolled into Forty-eighth Street consisted of twenty full barrels of beer and about a dozen open cases of bottles labeled with various brands of whisky, together with assorted baskets of full cordial bottles. A crowd of 200 watched it loaded into a red moving van backed up in front of the Friars Club, which is next door. The crowd brought out the police.

Despite the size of the establishment, however, it made no bid for general attention. The ground floor of 112 West Forty-eighth Street is apparently a vacant shop in a vacant loft building, with a "To Let" sign plastered in a dusty window and nothing to obstruct the view across a bare space 25 feet to an unbroken back wall. The bar is behind that wall and extends almost through to the next street. The patrons enter from the rear of the hallway of the loft building.

Police Raids Cause Apprehension.

In contrast to the single Federal performance yesterday, the raids of the local police so far have been simply an official recognition of the existence of eight moderate-sized establishments by making an arrest and seizing a bottle of evidence in each. They seemed to create much more apprehension in the district, however, according to speakeasy patrons.

The value of the Federal seizure was estimated at $4,000.

Inquiry at the office of the Third Inspection District in the West Thirtieth Street station was answered by Inspector McCormick himself. "The Commissioner wants them put out and they are going to be put out. I've heard some of them are closing already and taking a vacation."

Extra copies of the routine police forms for reporting raided premises

Continued on Page Three.

When you think of Writing, Think of Whiting. —Advt.

Mayor to Give Decision on Candidacy Today; Gets Data From Aides for Review of Record

James J. Walker is expected to make formal announcement today of his candidacy for renomination and re-election as Mayor of New York. Representatives of a citizens' committee of 552 men and women are to go to City Hall to urge the Mayor to run again, and it is understood that Mr. Walker is prepared to give them an affirmative answer.

Elaborate preparations have been made for the ceremony to attract as wide public attention as possible to the event, at which August Heckscher as chairman of the citizens' committee will ask the Mayor to run as the Democratic candidate. Friends of Mr. Walker want to give his announcement an imposing background, and they have laid plans for an impressive ceremony today.

The Mayor himself spent a good part of yesterday afternoon consulting commissioners of various departments to get data on his administration for use in the speech he will make in reply to Mr. Heckscher. One was Police Commissioner Whalen. After leaving the Mayor's office, Mr. Whalen went upstairs in City Hall to the Board of Estimate chamber where the ceremony is to be held, to make sure that proper arrangements had been made for the big crowd expected.

The committee is to be represented by a delegation of several hundred persons who will go to the hall at noon. Special police arrangements have been made to handle the spectators. The event is to gain an added audience through the radio. Station WEAF will broadcast the proceedings.

While the Mayor will speak extemporaneously, the visits of the commissioners to his office led to the belief that he intended to be fairly comprehensive in replying to Mr. Heckscher. It is expected that he will sketch the accomplishments of his present administration in his address.

John H. Delaney, chairman of the Board of Transportation, was one of the visitors at his office. Mr. Delaney went over facts on transit with Mr. Walker to bring the traction situation right up to date for him, and Joseph Johnson, Manhattan Commissioner of Public Works, offered some general information. Charles L. Kohler, director of the budget, and John J. Dietz, Commissioner of Water Supply, Gas and Electricity, presented the Mayor with data regarding their branches of the city government. The Mayor has also had several talks with his aides, Charles Kerrigan, Assistant to the Mayor, and Charles Hand, secretary, to synthesize the material.

BERKESEDA Natural Mineral Spring Water. Try it—all depends on health.—Advt.

HALF FRIEND MATINEE TODAY—Seefeld "Show Girl." Siegfeld Theatre.—Advt.

Fog Checks Bremen's Speed in North Sea; Leaves Cherbourg for Here Seven Hours Late

By FERDINAND KUHN, Jr.
Special Correspondent of The New York Times.
By North German Lloyd Radio.

ON BOARD THE STEAMSHIP BREMEN, July 17.—This big, new transatlantic flier of the North German Lloyd Steamship Company was seven hours late at the end of her first day of her maiden trip, out of Bremen for New York.

A low-lying fog creeping over the North Sea compelled her to slow down so that hundreds of Southampton and Cherbourg passengers had to wait for hours on tenders.

The Bremen's seaplane was ready to be catapulted from the top deck on a test flight to Southampton, but at the last moment the fog made the attempt impossible.

When the Bremen reached Cherbourg tonight after a three-hour Channel crossing, French steamship officials were welcomed aboard. They were very enthusiastic after being shown over the vessel.

In spite of the delay in the English Channel caused by fog yesterday, the New York agents of the North German Lloyd still expect the new express liner Bremen to reach this port on Monday afternoon. Her quadruple single reduction turbines are expected to develop more than 100,000 horsepower. They can probably drive the new Queen of the Seas through the water at twenty-nine knots an hour if pressed, although it is scarcely probable that she will be speeded up on this trip before the engines are broken in.

The Bremen has been especially constructed for speed. She offers the least possible wind resistance owing to the stream line effect in her construction. She begins at the stem and tapers off at the stern, where her rudder is built on similar lines to the wing of an airplane. She is 50,000 gross tonnage, 938 feet long and 98 feet beam. She carries 2,200 passengers and 900 crew and will be followed next year by her sister ship the Europa. To reach here by Monday afternoon her daily runs should average 705 miles. The Mauretania's biggest day's run so far has been 676 miles, a record never yet equalled by any merchant vessel.

AUTO RT WATSON on the Night Line. N. Y.—Albany—Troy. Call Walker 8210.—Advt.

bassy for two days and had not slept for two nights, cabling message after message with the hope of some word which would relieve their suspense.

The demonstrants in front of the embassy included large numbers of Chinese, many of them exiles, who outdid the Russians in their fervor, the Russians sometimes seeming comparatively peaceful beside them.

These Chinese adopted the Russian slogans: "Down with the Imperialists" and "Down with the Chinese Fascists," shouting them in a strangely enunciated Russian which at times became a frenzied refrain.

The demonstrants came to the embassy in some instances from distant suburbs, appearing in black and scarlet columns singing revolutionary hymns and shouting defiance. Orators on motor lorry stands exhorted them to a kind of fury. They included men and boys, young and old, women and girls, workers, unarmed militia and soldiers.

Reply Had Been Called Conciliatory.

Concerning the Chinese communiqué the Tass Agency, the official Russian news source, issued the following last night:

"Friends of peace breathed freer this evening when the Chinese diplomatic representative here submitted to the Foreign Office a conciliatory communiqué from Nanking, saying:

"'Although the entire cable containing the Soviet protest demanding a reply by a given date has not been received, its main idea is already understood. Our government ordinarily maintains peaceful relations with the Soviet Union and, although Harbin incidents necessitated taking measures regarding the Chinese Eastern Railway, these cannot affect existing relations between the two countries.

"'Ambassador Chu Zao Yang soon will return to his post, but if the Soviet Government has the same opinion of the subject it may be deliberated by both sides. In our opinion all problems must be solved on the basis of existing agreements and thrashed out at a conference. Under such conditions the questions will be solved easily.'

"The communiqué ended by declaring that the Nanking Government would reply to the Russian note immediately after the full text was received."

Tass simultaneously published a statement that the Soviet Government did not intend to reply to the Chinese communiqué but would await the actual reply to its note (the ultimatum) of Saturday.

Chang Recalled to Mukden.

Special Cable to THE NEW YORK TIMES.

LONDON, July 17.—Chang Hsueh-liang, the Governor of Manchuria, the Shanghai correspondent of The Daily News reports, received a telegram today at Peitaiho, a seaside resort near Tientsin, from President Chiang Kai-shek asking his return to Mukden, the capital of Manchuria, immediately, to take charge of the frontier forces.

A Nanking official, the correspondent adds, announced today that the National Government was "fully determined to take over the Chinese Eastern Railway and would resist any military measures adopted by Russia."

Chiang Hints of New Steps.

Special Cable to THE NEW YORK TIMES.

SHANGHAI, July 17.—Neither a speech by President Chiang Kai-shek today nor the Nanking Government's reply to Russia's ultimatum indicated the faintest sign of surrender.

Chiang, in his speech, enumerated what he called Russia's crimes against China and denounced "Red imperialism" as more dangerous than White Conservative or Reactionary because more difficult to detect."

"We wished first to take over the Chinese Eastern Railway before proceeding to other issues," said the Chinese President. "There is nothing remarkable in this as Russia always has declared she wanted to give the railway back to China, but actually she has been tightening her grip on it."

Chiang also referred to Russian penetration of Outer Mongolia, which is now practically a Russian province.

Says China Will "Resist to End."

NANKING, July 17 (AP).—A member of the central executive committee of the Kuomintang, which is the political party of the Nationalist Government, told newspaper men this afternoon that the government would resist to the very end any Russian threats growing out of the taking over of the Chinese Eastern Railway in Manchuria.

He said there were alarming rumors respecting military preparations by the Soviet Government but that the Nationalists were determined to hold what they now possess in Manchuria.

The same spokesman also said that a certain foreign power, on the pretext of protecting its existing rights in Manchuria, was reported to be planning to utilize the situation for an expansion of its interests in that territory. He emphasized that this was only a rumor and he expressed the hope that it would prove unfounded.

In this connection it was recalled that President Chiang Kai-shek was reported to have told a gathering of Kuomintang leaders yesterday that the taking over of the Chinese Eastern Railway was only the first stage of the Nationalist policy toward Russia. He was quoted as having added:

"After this first stage we will go further. The imperialist powers are greatly excited over our coup against the Russians and fear that their interests may be involved. But as long as we Chinese are united, we need not fear oppression from the outside."

Relations Only Semi-Official.

Diplomatic relations between Russia and China have been only semi-official for about two years. Both countries recalled their Ambassadors in 1927 after a raid on the Soviet Embassy in Peking which the Chinese declared revealed documents showing a Bolshevist plot to make China Communist.

Since then, despite the overthrow of Peking by the Nationalists, Moscow has been represented officially in China by only her consuls. The Chinese, however, left a chargé d'affaires in the Russian capital.

Nanking has taken the attitude that Moscow's consuls are not entitled to diplomatic immunity because of the status of relations, and on this assumption the consulate general in Harbin was raided on May 27. This raid is declared to have revealed continued activity in the spread of Communist propaganda and was a prelude to the seizure of the Chinese Eastern Railroad last week.

Followed End of Ultimatum.

The Russian action in breaking off diplomatic relations with China, the Associated Press notes, came at the expiration of the time set in an ultimatum that the Soviet Union dispatched to the Oriental republic Saturday. That ultimatum gave the Nationalist Government at Nanking three days in which to rescind its action in seizing the Chinese Eastern Railway in Manchuria.

It also demanded restoration to office of the Russian officials who had been deposed from their places in the railway and the liberation of all Russian nationals who had been imprisoned. By the terms of the ultimatum the closing of Russian institutions in Manchuria, such as banks, railway unions and business syndicates, was also to be rescinded.

While the three days specified in the ultimatum would have expired Tuesday, yet the Soviet Government learned that there had been a delay of at least twenty-four hours in translating and transmitting the note to Nanking. With this time added the ultimatum expired last midnight, which was almost the exact hour at which announcement of the break was made.

Nanking had sent a reply which the Tass Agency, the official Russian news distributer, described as "a conciliatory communiqué." As given out in Moscow, the Chinese Nationalist Government in this reply said that it desired only peaceful relations with the Soviet Union and that the measures taken at Harbin ought not to affect the relations between the two governments, the intimation being that they were directed at individuals rather than at the Russian State itself.

The Chinese note stated that it had been written before the entire text of the Russian ultimatum had arrived at Nanking, but that enough had come to make the general tenor of the communication understandable.

As announced in China the Nanking reply contained three points which the Nationalists considered of especial importance. The first was that Chu Zao Yang, former Ambassador at Moscow, would leave Nanking soon for the Soviet capital to discuss all questions between the two governments. The second was a demand that Russia release all Chinese citizens who were imprisoned within Soviet territory, and the third was a demand for adequate protection of Chinese nationals in Russia.

The Nanking note also contained a promise to reply more fully to the Russian communication as soon as the full text of the latter became available.

While Tass described this note as "conciliatory" and while that estimation was echoed from Tokio, the popular opinion of it was reflected by mob attacks upon the Chinese Consulate in Moscow. These were especially violent on Tuesday night.

Aside from this evidence of hostility, there was little to indicate the imminence of a break. An indirect report, coming via Riga, Latvia, said that L. M. Karakhan, Vice Commissar for Foreign Affairs, had handed a note to the Chinese representative at Moscow which expressed surprise at the vagueness of the Nanking reply to the ultimatum. This report also said that M. Karakhan refused to take any responsibility on behalf of his government for alleged activities of Communist propagandists in Manchuria.

It was this alleged activity in spreading Soviet doctrines that the Chinese blamed for the entire situation. They declared that Russian agents had violated a treaty made in 1924 which contained this clause:

"The governments of the two contracting parties mutually pledge themselves not to permit within their respective territories the existence or activities of any organizations or groups whose aim is to contend by acts of violence against the government of either contracting party.

"The governments of the two contracting parties further pledge themselves not to engage in propaganda directed against the political and social system of either contracting party."

On May 27 a number of raids were made by Manchurian authorities on the Russian consulates in Harbin and other cities. Chang Hsueh-liang, the war lord of Manchuria, reported to Chiang Kai-shek, nominal head of the Nationalist Government, and to C. T. Wang, Foreign Minister, that these raids had uncovered indisputable evidence that Russians in Manchuria were violating the anti-propaganda clause of the 1924 treaty.

Coup Called Defensive.

In explaining the seizure of the railway Nanking spokesmen said that China was determined to stamp out communism and especially to do away with the under-cover spread of doctrines aimed at weakening the Nationalist movement. They declared that they were actuated only by motives of self-preservation in taking this course, and as late as Wednesday evening one of these spokesmen declared that the government was determined to hold that which it possessed. He said that China would resist every Soviet threat of retaliation.

Ever since the situation became acute there have been closely censored reports of troop movements on both sides of the Manchurian-Siberian frontier. It has been related that the Chinese were moving some of their best equipped troops to that border and that these soldiers were being reinforced with armed "White Russians."

From Nanking sources similar reports have told of the gathering of Soviet forces on the Siberian side, together with volunteers made up of Mongolian tribesmen officered by Chinese, as well as Russians especially trained by Moscow for service in the Far East.

Neither side has revealed specific numbers or stations for its own forces, although each has issued statements as to the disposition of the other's soldiery.

Russian territory runs around three sides of Manchuria—on the west, north and east. The first field of military operations, if the situation comes to that stage, is likely to be along the Argun River, which forms the northeastern boundary. The Chinese Eastern Railway crosses the border just west of the point where this river becomes an entirely Manchurian stream. The principal cities at that crossing are Manchuli on the Chinese side and Sharaxin on the Siberian side.

TOKIO LOOKED FOR PEACE.

Thought the Nanking Note Was Conciliatory.

Wireless to THE NEW YORK TIMES.

TOKIO, July 17.—The Japanese Government is well satisfied today with the prospect for a peaceful settlement of the Russo-Chinese dispute. So little apprehension was felt that after yesterday's Cabinet meeting Foreign Minister Shidehara went to the seaside.

Japanese advices have been favorable throughout and both in military and diplomatic quarters it is confidently predicted that there will be no war.

Whether President Chiang Kai-shek's promptness in answering Moscow's ultimatum was due mainly to its firm tone or to foreign criticism of the method whereby the Chinese Eastern Railway was seized is a matter for speculation here, but as Nanking is turning its eyes toward a foreign loan it is surmised here that this had some influence.

An odd feature of recent developments has been the scarcity of direct and reliable news from Harbin. The inhabitants of that city seem to have been as much in the dark as a man at the foot of a lighthouse. Press dispatches published in Japan today said Harbin was dependent on the Rengo official news agency of Tokio for news of Manchuria. Recent dispatches from Harbin mostly repeated the tenacious rumors of military movements.

RUSSIA INCREASES TROOPS ON BORDER

Army Movements in Siberia Reported on Semi-Warlike Scale for Weeks.

LEAVES LONG CANCELED

Mukden Tells of Dispatch of 20,000 Chinese Soldiers to Northern Points.

HARBIN, Manchuria, July 17 (AP).—Troop movements in Siberia have been on a semi-warlike scale for some weeks, according to reports assembled today at Harbin by neutral observers.

The Russians canceled all leaves of absence in the military district of Siberia weeks ago and began to move soldiers toward various important strategic points along the Manchurian frontier.

The commander-in-chief of the Siberian military district is now Koujbisheff, a Communist, who recently relieved Petin, who is not a member of the party.

Observers say the Russians have been paying particular attention to the organization of Mongolians under Russian officers.

For months Russian forces in Siberia have been gradually increased, there being now at Chita several divisions varying from 4,000 to 20,000 men. There are four battalions and an aviation squadron at Blagoviestchensk.

Special border troops have guarded the frontier for months at Matsiebskay, Nerchinsky Zavod and Sretiensk. From these villages soldiers were dispatched to frontier posts, well mounted and well armed. They are troops of the regular army.

Since April the Siberian Military commander has paid particular attention to the Mongolian border. Headquarters of the Gay Payou (Russian Secret Service) have been established in Troitskosavsk, where large units of Mongolians and Buriats, officered by Mongolians, Buriats and Russians who had military training at Moscow, were reported to have been formed. These officers were graduates of the Asiatic Propaganda School, all being Communists.

Formed as Mongol Reserve.

Observers learned in June that this unit was being formed as a reserve to assist the Mongolians in the event of a war or other trouble between Mongolia and China.

One of the largest concentrations of Russian troops is said to be near Urga, consisting chiefly of members of the Young Men's Communist Association of a variety of races, including Mongolians, Bouriats and Kalmuks. There were cavalry and infantry units and some artillery there.

The organization of the Urga district began several months ago after the arrival of sixty-five graduates of the Novosibirsk propaganda school.

The Siberian military district force at present includes the Seventeenth and Eighteenth Army Corps, the Twelfth, Twenty-first, Twenty-sixth, Thirty-fifth and Thirty-sixth Infantry Divisions, as well as the Priamour and Pacific Infantry Divisions.

Irkutsk is the artillery depot and the commissariat headquarters. A large military hospital is also there.

The cavalry, chiefly units of the Eighteenth Army Corps, is concentrated at Troitskosavsk.

PEKING, July 17 (AP).—Japanese press dispatches from Harbin say that the appearance of 2,000 Russian troops at Pogranichinaia on the Siberian-Manchurian frontier has caused consternation all along the eastern branch of the Chinese Eastern Railway.

The dispatches, which were not confirmed from any other sources, said that "war clouds were rapidly thickening."

General Chang Tsa-hsiang, chief of the Kirin provincial government, was reported to have been ordered to Harbin immediately. Several armored cars were said to have been dispatched by the Chinese in the direction of Pogranichinaia.

Dispatches from Mukden, Manchuria, to the Chinese newspaper Shihta state that 20,000 Chinese troops have started northward. No other details were given.

Troop Trains Leave Harbin.

TOKIO, July 17 (AP).—Japanese news agency dispatches from Harbin today said the few Russian officials remaining at their posts there believed the Nanking note had opened the way for negotiations over the Manchurian situation. But the Nationalist Government's note failed to satisfy the Russian demand for cancellation of the seizure of the Chinese Eastern Railway and of the dismissal order for its Russian officials, said these officials, who feared the omission might "oblige" Russia to take strong measures.

Manchurian authorities dispatched two troop trains from Harbin today to Progranichinaya, on the Siberian-Manchurian frontier, despite the more conciliatory attitude displayed in the Nanking note.

A Manchuli dispatch to headquarters of the Chinese Eastern said the international train from Harbin failed to make its usual connection with the Russian train at Manchuli and that the international express service was thus temporarily suspended.

Chang Hsueh-liang, the Governor of Manchuria, has named Chang Tsu-hsiang commander of the Chinese frontier armies and Wan Fu-lin vice-commander.

The arsenal at Mukden was said to be feverishly producing munitions. The Chinese authorities seized the Mukden office of the Chinese Eastern Railway trade bureau, hitherto controlled by the Russians, and dismissed the Russian manager.

WASHINGTON DOUBTS WAR.

Sees First Test of Kellogg Treaty for Preservation of Peace.

WASHINGTON, July 17 (AP).—Severance of relations with China by Soviet Russia was viewed by Washington diplomatic circles tonight with apprehension, but with the conviction that it did not necessarily presage war.

The situation was generally accepted as a serious one that might easily assume alarming proportions, and rumors that Soviet troops already had attempted to cross into China were held to be an indication of the grave danger. However, conservative quarters saw in the break the natural act on the part of the Soviet following receipt of China's reply to the ultimatum. This group felt that the break did not carry with it the threat of war despite the tone of the Soviet message.

Official comments were not forthcoming from either the White House or the State Department, but it was known that both have been following the developments closely and that the aftermath of Russia's action would be anxiously awaited.

President Hoover's interest has been aroused not only by the possible grave consequences but also by an intimate knowledge of place and conditions involved. He gained this through his years of work and extensive travel in Manchuria as a mining engineer.

Meanwhile, Chairman Borah of the Senate Foreign Relations Committee and an outstanding advocate of Soviet recognition by the United States, expressed the hope that a conflict might yet be avoided.

"I hope," he said, "that they will find a way to adjust their difficulties without actual conflict, and I believe they will."

The threat of war brings the first test of the Kellogg anti-war treaty, to which both Russia and China have adhered, together with sixty-four other nations.

PREDICTS PEACEFUL ISSUE.

Sven Hedin, However, Calls Prophecies on China Uncertain.

A war between Russia and China is not likely, in the opinion of Dr. Sven Hedin, the Swedish explorer, who is now here on his way from China to Sweden. Dr. Hedin, who has spent sixteen years altogether in exploring interior Asia, is considered one of the foremost authorities on Eastern problems.

"I do not believe there will be any war," he declared, "because it is in the interest of both parties to maintain peace, since the effect on the world's commerce and politics would be disastrous. It is in the interest of both powers not to disturb the enormous trade going through Manchuria to Eastern Asia.

"This is a question of great importance also to Japanese trade. From Japan's point of view a war in Manchuria is not desirable because the country has great interests in South Manchuria. Besides, I think neither Russia's nor China's economic conditions at present would allow them to carry on a war."

Dr. Hedin said that to avoid a war in the East the two governments probably would try to compromise.

"If there should be a war," he said, "it would have such enormous consequences, exceeding the range of one's vision, for at least three other great powers besides those involved in the conflict that their diplomats and political leaders will do their utmost to prevent an outburst of hostilities.

"Neither America nor the powers of Europe can afford to sit silent without offering to mediate."

Dr. Hedin added, however, that prophecies as to Chinese politics are very uncertain, as frequently the Oriental mind upsets Occidental calculations.

METEOR-LIKE ROCKET STARTLES WORCESTER

Clark Professor's Test of New Propellant to Explore Air Strata Brings Police to Scene.

WORCESTER, Mass., July 17 (AP).—A rocket designed by Professor Robert H. Goddard of Clark University, in his experiments to explore upper air strata, was sent through the air in an isolated part of Worcester this afternoon like a flaming meteor, with a roar heard for two miles around.

The noise was such that scores of residents called Police Headquarters, saying that an airplane was shooting along afire. Two police ambulances scoured the section looking for victims and an airplane left Grafton Airport to aid the search.

The experiment marks a climax of seventeen years' work by Professor Goddard to design a projectile that can penetrate upper air regions. Professor Goddard has the financial backing of the Smithsonian Institution as well as Clark University.

The rocket which he sent aloft today is about nine feet long and about twenty-eight inches in girth. It is of metal and is powered in such manner that successive charges of explosive are designed to keep the rocket shooting at an even pace through the air. The rocket was shot from the base of a 40-foot steel tower, inside which are steel rails which fit into grooves in the side of the rocket.

Professor Goddard made this statement:

"The test this afternoon was one of a series of experiments with rockets used in an entirely new propellant. There was no attempt to reach the moon nor anything of such a spectacular nature. The rocket is normally noisy, possibly enough so to attract considerable attention. The test was thoroughly satisfactory. Nothing explode in the air and there was no damage except incident to landing."

CLERGYMEN TO HANDLE CLARKE RELIEF FUNDS

Tuttle Names Three to Administer Donations—Plan to Reopen Bank Put Forward.

United States Attorney Tuttle after a joint conference at his office last night with the executive and relief committees of the depositors in the defunct Clarke Brothers institution, announced the appointment of three religious leaders to administer funds donated to relieve distress among the depositors who have been hit the hardest by the loss of their money.

The basis of the fund will be a gift of $25,000 put at the disposal of Mr. Tuttle by The Evening World. Other contributions are expected as the result of the many tales of suffering among the poor and aged who lost their life-long savings.

The committee will be composed of the Rev. William E. Cashin, pastor of St. Andrew's Roman Catholic Church, Rev. Dr. William E. Sunderland, head of the City Mission Society of the Protestant Episcopal Church, and Rabbi Joseph H. Lookstein of the Congregation Kehilath Jeshurun. The depositors' relief committee headed by Thomas J. Cassidy of 52 Fulton Street will assist in investigating the needy cases.

Those chosen as the beneficiaries of The Evening World's gift will be requested to sign notes bearing no interest, requiring no collateral and carrying no obligation to repay except out of dividends that may eventually be recovered from the liquidation proceedings in the bankruptcy.

The depositors' executive committee at a private session in the Federal Building heard a proposal for the reorganization of the Clarke bank advanced by Frederick Courtenay Barber of 1 Madison Avenue, who directs finance campaigns for philanthropic institutions. Mr. Barber, a depositor in Clarke Brothers to the extent of "four figures," outlined a plan for reopening the bank under a different name.

He told of financial sources which might be persuaded to support the depositors in such a move and emphasized the banking value of the site which Clarke Brothers occupied. Mr. Barber, it was learned, has already sounded out several banking houses. During the day he saw Lieutenant Governor Herbert H. Lehman, who sympathized with the idea, he reported.

The executive committee appointed a committee of seven to investigate today and report at a meeting of the full committee at 6 P. M. in the Federal Building.

CLARKES REVEALED AS INSOLVENT IN 1924

Continued from Page 1, Column 5.

material gifts from their husbands in years. There also John Cutler was brought into the case as a man of some mystery who, for no explained reason, received $100 a week from Clarke Brothers.

The New York County grand jury continued its investigation and John F. Bouker again testified before that body. Bouker is said to have turned State's evidence without promise of leniency in any form. Acting District Attorney Pecora said he expected the grand jury to hand up twelve indictments against the four firm members already under indictment by the Federal grand jury for using the mails to defraud, for concealment of assets and for conspiracy to effect both these ends. James Rae Clarke and Hudson Clarke Jr., are the other two indicted members of the firm.

The accountants' report, the real bombshell of the day's investigation in its establishing that members of Clarke Brothers knew of their firm's insolvency in 1924, was given out by Colonel D. W. MacCormack, head of the receivership department of the Irving Trust Company. Colonel MacCormack refused to say which member of the private banking house had written the trial balance memorandum, but from other sources it was reported that the handwriting was that of Philip Clarke.

The report states:

"The deficit indicated by these memoranda appears to have amounted to $1,773,920 in 1924 and $1,541,030 in 1925.

SUMMARY OF TRIAL BALANCES.

Trial balance of Sept. 19, 1924:	Book Value.	Net Value.
Assets	$3,640,888.11	$1,783,092.93
Liabilities	3,640,888.11	3,557,023.77
Trial balance of April 21, 1925:		
Assets	3,796,081.21	2,224,537.80
Liabilities	3,796,081.21	3,765,567.95
Deficit as shown by memorandum trial balances:		
Sept. 19, 1924		$1,773,920.84
April 21, 1925		1,541,030.15

"The accountants for the receiver have prepared the following list of stock certificates of the Georgia Fuller's Earth Company in the possession of the receiver. These shares are shown in the books kept by Philip L. Clarke as representing the following values:

26,102 shares common stock	$1,030,300.00
10,303 shares preferred stock	261,020.00
Total 36,405 shares	$1,291,320.00

Common Stock.

Cert. No.	No. of Shares.	Issued to	Date.
240	50	J. F. Bouker	Dec. 18, '28
*215	100	J. F. Bouker	July 10, '24
241	25	J. F. Bouker	Dec. 18, '28
213	500	J. F. Bouker	July 1, '26
*212	500	J. F. Bouker	July 10, '24
*214	100	J. F. Bouker	July 10, '24
219	1,000	Fred C. Cocheu	June 29, '28
220	1,000	Fred C. Cocheu	June 29, '28
222	1,000	Fred C. Cocheu	June 29, '28
253	6,028	H. Adolph Winkopp	Dec. 18, '28
Total	10,303		

Preferred Stock.

Cert. No.	No. of Shares.	Issued to	Date.
*215	2,000	Harry A. Brennan	Dec. 18, '28
*214	2,000	V. J. Sheehan	Dec. 18, '28
*212	20,000	Wm. H. Sturcke	Aug. 24, '28
216	2,102	H. Adolph Winkopp	Dec. 18, '28
Total	26,102		

*Duplicate Certificate Numbers.

REPORT OF SEPT. 19, 1924.

		Book Val.	Less Adj.	Net Value.
Resources:				
Cash on hand		$82,628.80	$3,184.26	$79,444.54
Cash in banks, $243,230.42, $36,217.81, $49,846.82, $16,388.93		345,683.98	....	345,683.98
Stocks and securities		957,898.00	527,033.02	430,865.07
Furniture and fixtures		45,074.03	....	45,074.03
Loans		1,416,491.74	560,000.00	856,491.74
Interest		34,184.99	34,184.99	....
Expense		72,158.93	72,158.93	....
Private ledger		665,766.05	641,233.98	25,532.07
Total		$3,640,888.11	$1,697,795.18	$1,783,092.93
Liabilities:				
Capital		100,000.00	100,000.00	....
Surplus		10,780.10	10,780.10	....
Individual accounts	$3,238,808.83			
Individual accts. O. D.	+104,334.87			
		3,238,808.83	+104,334.87	$3,343,143.70
Certified checks		7,355.07	....	7,355.07
Exchange		6,236.79	6,236.79	....
Discount		60,711.04	60,711.04	....
Bond interest		422.22	422.22	....
Dividends		9,309.00	9,309.00	....
Safe deposit rent a/c		1,294.50	1,294.50	....
Notes rediscounted		66,025.00	....	66,025.00
Time loan		140,000.00	....	140,000.00
Total		$3,640,888.11	$83,864.34	$3,557,023.77
Profit and loss a/c:				
Interest		34,184.99	*	6,236.79
Expense a/c		72,158.93	†	60,711.04
Bond interest		422.22	‡	9,309.00
Safe deposit rent a/c		....	....	1,294.50
Total		$128,766.14		$77,841.33

*Exchange. †Discounts. ‡Dividends.

APRIL 21, 1925.

	Book.	Plus or Minus.	Estimated Worth.	Possible Return.
Assets:				
Cash	$57,738.65	......	$57,738.65	......
Banks	393,846.37	......	393,846.37	2% $8,000.00
Stock and securities	970,048.69	$525,000.00	445,048.69	15,000.00
Furniture and fixtures	37,495.03	......	37,495.03	......
Loans	1,390,400.06	500,000.00	890,400.06	60,000.00
Interest	2,818.10	......	......	......
Expense account	34,103.68	......	......	......
Private ledger	915,252.83	515,252.83	400,000.00	......
Total	$3,796,081.21		$2,224,537.80	

	Book.	Estimated Worth.
Liabilities:		
Captial	$100,000.00	......
Surplus	11,870.29	......
Indiv. deposits	3,507,224.19	3,507,224.19
O. D. estimate	......	112,000.00
Certified checks	6,343.76	6,343.76
Exchange	2,117.84	......
Discount	22,390.87	......
Bond interest	147.24	......
Dividends	5,490.50	......
Safe dep. rent act.	591.00	......
Time loans	140,000.00	140,000.00
Total	$3,796,081.21	$3,765,567.95

1925:	Book.
Estimated expenses, misc.	$110,000.00
Interest, net	130,000.00
Total	$230,000.00
Income:	
Exchange	$10,000.00
Discount, net	90,000.00
Bond interest	1,200.00
Dividends	15,000.00
Safe dep. act.	2,000.00
Bond department	10,000.00
Foreign	20,000.00
Total	$148,200.00

Late yesterday afternoon Assistant United States Attorney George J. Mintzer admitted he had been following up reports of a friendship between James R. Clarke and a woman now said to be the wife of a Federal employe. After hearing the reports of two investigators, Mr. Mintzer questioned two messenger boys said to have carried flowers and small packages addressed to the woman to her home. It was reported that neither the woman nor her husband was found at their home address. Their names are known to the authorities.

Warns of Soliciting Claims.

Another late development was the announcement by Mr. Tuttle that he would seek the disbarment of any attorney soliciting claims and powers of attorney from any of the victims of the failure. He said:

"I have been informed from several sources that lawyers have been soliciting such claims and powers from depositors at their meeting last night and again at hearings before Commissioner Cotter. If I can establish the identity of the lawyers and prove that solicitation is occurring in this building or elsewhere, I shall immediately advise disbarment proceedings to the grievance committee of the Bar Association. I strongly advise depositors not to allow themselves to be imposed upon in this way. All depositors in need of legal advice may receive it free of charge from members of my staff or other lawyers who have volunteered to me to serve depositors free of charge. I invite depositors approached to communicate names and addresses of the attorneys at once. Samuel Berger and State Senator Abraham Kaplan have volunteered to serve depositors free."

Hans A. Winkoop, for nine and one-half years in charge of the foreign department of Clarke Brothers, was the first witness yesterday before Commissioner Cotter. Asked if he was aware that he was on the books of the firm as a holder of thousands of shares of the Georgia Fuller's Earth Company, he replied:

"That is all news to me. I never invested in it. If my signature is on the back of such a certificate it is a forgery."

Through Winkoop Mr. Tuttle brought out that Clarke Brothers had been transmitting money abroad. If this is true they would rightfully come under the supervision of the State Banking Department, it was said. Winkoop declared they had been doing this in 1923 when the State Banking Department started an examination of the bank's affairs and stopped because members of the firm and an attorney said the State had no jurisdiction. Mr. Tuttle read from a letter by T. J. Schultz, the State examiner, who tried to investigate Clarke Brothers in 1923 and reported that they had said they were not doing "a direct transmission business."

Realty Manager Testifies.

William J. Shalvey, in charge of the real estate and investment departments of Clarke Brothers, testified he had been with the firm eleven years. He said he had kept no books, that Philip Clarke had kept the record of realty deals and holdings. Shalvey said he knew nothing of the alleged holdings of the Georgia Fuller's Earth Company by Clarke Brothers.

Shalvey testified he had attended the meeting on June 28 when Vice President George Gentes of the Irving Trust Company had gone to the offices of Clarke Brothers about a possible loan of $500,000 to the bank by the trust company. He had been introduced to Mr. Gentes as the "confidential man," he declared.

The witness said Clarke Brothers had property at 22 Pierrepont Street, Brooklyn, valued at $50,000 and carrying a $10,000 mortgage; at 5,860 Newark Avenue, Jersey City, valued at $60,000, probably mortgaged; a farm at Johnstown, N. Y., valued at about $2,500, and forty-seven lots at Hicksville, the value of which he did not know. These were in the name of the Clarke Holding Corporation.

He mentioned property in Flushing, Queens, which he said was owned by the Public Investing Company, against which the bank held notes. Mr. Tuttle tried to get at details of which the witness seemed to be ignorant in connection with the bank's properties. Finally, Mr. Tuttle asked:

"Didn't you folks, who were trying to borrow money from Mr. Gentes, know more about your holdings than you are telling me?"

"Mr. Tuttle," repleid Shalvey, "I didn't know any more about it than you do."

Quimby, the next witness, who had been asked to bring any papers he could find relating to his transactions with the Clarke Brothers, said he could find none. He testified that the major part of the $185,000 he is said to owe Clarke Brothers was evidenced largely by notes.

Telling of his $500,000 note, endorsed by Heney, on which Clarke Brothers tried to borrow a like amount, Quimby said he had met Heney after not having seen him for many years; that Heney had told him of large property holdings in Mexico and had wanted him to raise $20,000,000 on the properties at once and $25,000,000 later for their development.

"Heney went with me to Clarke Brothers on the afternoon of June 28," the witness continued, "and I introduced him to J. R. Clarke. Heney endorsed my note for $500,000. We delivered the note to Clarke Brothers and Heney gave a statement about his property, said to be worth $25,000,000 to $40,000,000."

"You don't claim to have $500,000, do you?" asked Mr. Tuttle.

"I have claims and business that will bring in more than that," the witness answered.

Heney Takes the Stand.

Then Mr. Heney, an elderly man, who did not smile, although there was frequently loud laughter in the court room, took the stand. He said he had thought Quimby dead and had told him so, to which Quimby had replied, "No." Without the suggestion of a smile, Heney added:

"It seems I had made a mistake about that."

He told of meeting Quimby at 15 Park Row and discussing raising money on the Mexican property.

"Quimby," continued the witness, "told me he would raise the $20,000,000. He said he needed $500,000 at once to help me start up my business. I said all right, and endorsed the note for Quimby. I understood it was a sort of security to underlie the delivery later of the $20,000,000."

"Is $500,000 such a bagatelle to you?" asked Mr. Tuttle.

"To me it is nothing; not in this business," replied Heney. "I was to get the $500,000 from Quimby, I supposed. I did not ask Clarke to discount the note. I did not know where the money was coming from. Quimby knew about that. I left the note on the table as we went out."

"What did you expect from leaving a $500,000 note on the table and going out?" was the next question.

"I didn't know what to expect," replied Heney. "I was waiting to see."

"Did no one hint at the bank's insolvent condition, or that you would have been robbed of the amount of that note?"

"No. If Clarke Brothers prove that I owe them $500,000 I'll pay it. If what you ask me is true, give me a chance and I'll pay it."

Values Property at $40,000,000.

Heney, in answer to further questions, said he owned, "through a corporation," property valued at $40,000,000 and that if he could develop it he could pay the $500,000 note. Mr. Tuttle asked him how he was feeling. Still unsmiling, he replied:

"Fine. I went fishing yesterday. I see nothing to get excited about."

He described his property as 500 miles along the coast line and fifteen miles "deep," covering 6,225 square miles, and said he held power of attorney for the corporation owning it.

He spoke of having submitted to Clarke Brothers with his endorsement of Quimby's note an affidavit about his property. Asked if the title to the property was clear, Heney answered:

"The title is O. K., but according to the Mexican Government it needs to be revamped."

"Why?" asked Mr. Tuttle.

"To show the Mexican Government the mistakes it has made."

"Then the Mexican Government and the Supreme Court of Mexico both have to be convinced of the rightful ownership of the property?"

"I think I can do that very well," said the still serious witness.

Mr. Tuttle then asked for and received an assurance from the witness that he would not leave the city.

Rumors spread yesterday among depositors of the removal of a "trunkful of securities" from the private bank of Clarke Brothers on the day of the failure. Investigators found no verification of the report.

The hearing before Commissioner Cotter resumes this morning.

BARES CLARKE INVESTMENTS.

Quimby Tells of Schemes Promising Millions Which Fell Through.

Schemes in which the Clarke Brothers Bank would have shared with Milton C. Quimby many millions of dollars in profits which they seemed to promise were revealed in testimony by Quimby before Referee Lytell yesterday. For all their promise of untold profits, Quimby's promotions apparently never yielded any money, but the witness promised that he would be able and willing to pay $185,000 to the receiver within sixty days.

Mrs. Philip Clarke and Mrs. John F. Bouker, who testified yesterday, told stories of simple living and modest expenditures throughout their married lives.

The four other witnesses at the hearing, all employes of the bankrupt firm, appeared reluctant to reveal facts relating to the firm's business, and in the case of two this reluctance drew sharp rebukes from the referee. Closely questioned by William St. John Tozer, counsel for the referee, one of the four admitted that a certain John Cutler, thought to be secretary to the New York State Private Bankers' Association, received $100 every week from the firm, though he performed no ostensible service in return.

The testimony about Cutler, which was the first mention of his name in connection with the bankruptcy, and which remained a mystery at the end of the hearing, was given by Bartholomew J. Sheehan, 4,105 Fiftieth Avenue, Long Island City, secretary and stenographer to James Rae Clarke. It was Sheehan and William A. Shalvey, 2,971 Marion Avenue, the Bronx, head of the real estate department of the bank, whom Referee Lytle rebuked. The two other employes who testified were Harry A. Brennan of St. Albans, Queens, a clerk, and Franklin J. Hauck of 9 Bentley Avenue, Jersey City, a teller.

Hold Little Property, Say Wives.

Mrs. Philip Clarke and Mrs. Bouker, to whom, it has been rumored, their husbands recently turned over valuable property, testified that they had little property of any kind. Mrs. Bouker said she had had no present from her husband in the last seven years. Mrs. Clarke wore five pieces of jewelry, all she said her husband had given her since their marriage in 1925. The jewelry included her wedding and engagement rings, and held the articles up for the inspection of the court.

Shortly after he took the stand as the first witness, Quimby declared he had sufficient resources to pay to the receiver the $185,000 in notes held among the bankrupts' assets within sixty days. He declared he could do this without counting on the $750,000 and interest claim which he holds against the New York Edison Company, and which, he reiterated yesterday, he had been assured was a good claim.

Asked about another note for $500,000 held among the assets, he declared that neither the firm nor James Rae Clark personally had any proper claim to it. He said he did not wish to say more about the matter, as he planned to present his side in court, but Mr. Lytle informed him that he could refuse to answer only on the ground that it might incriminate him. Then Quimby explained that he had received no consideration in return for the note, which he had given to help James Rae Clarke get a loan, but the loan had not been negotiated.

Deals which at one time or another had given promise of millions, about which Quimby testified, included those involving the New York Port Terminal Company, the Fulton Securities Company, the Consolidated Air Industries Corporation, now the National Aero Corporation; the McCarter Syndicate, the George B. Watter patent and the Merrill Lynch Syndicate.

Mrs. Bouker Takes Stand.

Mrs. Bouker, middle-aged and conservatively dressed in tan straw hat and blue crêpe dress, followed on the stand with her brief testimony to the effect that she and her husband did not own the house in which they occupied the upper apartment and owned only the one automobile, which has already been turned over to the receivers. She declared she was quite certain that her husband had not received any property recently withdrawn from the bank.

Mrs. Philip Clarke, who testified next, was equally modestly dressed in a small black hat, a dark blue cloth dress, flesh-colored stockings and brown strap shoes. A tall young woman with a frank manner, she revealed that she had taught school and shared household expenses with her husband until last February. She said she and Mr. Clarke had been married June 24, 1925, and moved into their new home at 78 Chatsworth Avenue, Larchmont, last April 27. The house, she said, was bought for $9,000 cash and carried a $14,500 mortgage and was owned in her name. She said the funds had come from a $13,000 fund held in trust for her husband by his stepmother until her death a year ago, and derived from his personal savings ever since he first went to work at the age of 15.

Balks at Questions.

Mrs. Clarke's only reluctance in answering questions came when she was asked about the house in Baldwin, L. I., occupied by Hudson Clarke Jr. and owned in Philip Clarke's name. She at first said that she did not think her husband owned it. Pressed by Mr. Tozer, she admitted she knew it was held in his name, but said that this had been done for personal reasons which she would rather not discuss. Mr. Tozer, however, insisted upon her answering further.

"In other words," he concluded, "it was turned over to your husband because Hudson Clarke is divorced from his wife, and did not want her to have dower rights in the property?"

The witness murmured that such was the case.

The hearing was adjourned until next Wednesday morning. An order calling upon Mrs. James Rae Clark to show cause why she should not turn over all her property to the receiver will be argued before Mr Lyttle this afternoon at 2 o'clock.

Worry-proof Investments

EVERY possible factor of safety is to be had in the 5½% First Mortgages offered to investors by this Company.

Each Mortgage represents a *conservative* loan on *improved* property with earning capacity assured by its *location* in the world's foremost business centre—New York City.

In addition to these safeguards is an *unconditional* Guarantee of both principal and interest backed by our capital, surplus, and profits of over $26,000,000. They can be bought—and kept—without worrying.

Also Certificates—$200 upward
Interest begins immediately

You are cordially invited to consult

Lawyers Title and Guaranty Company

Founded 1887

160 Broadway . . . New York
15 East 41st Street . . . New York
361 East 149th Street . . . Bronx
188 Montague Street . . . Brooklyn
161-11 Jamaica Ave. . Jamaica, N. Y.

Capital, Surplus and Profits over $26,000,000

by AIR to BOSTON

Buses leave Hotel Pennsylvania 11:00 a.m. and 4:15 p.m. (D. S. T.). Luxurious 14-passenger cabin liners. Make reservations through Colonial offices, open 8:30 a.m.-11:30 p.m.—Hotel Pennsylvania, McBride's, or thru leading hotels or travel agencies.

1 HOUR 45 MIN. FLYING TIME

COLONIAL AIR TRANSPORT INC.
270 MADISON AVE. ASHland 4900

Daily Service to Albany and Montreal

4½ hrs. flying time to Montreal—90 minutes to Albany—swift travel up the Hudson in cabin monoplanes. Write or phone for information.

Twice Daily service between Buffalo and Toronto.

by Sea to
NORFOLK
VIRGINIA BEACH and OLD POINT COMFORT

$12 and up, one way, including meals and stateroom berth, on

The Big Ocean Liners "George Washington" and "Robert E. Lee"

Enjoy a cool and glorious sea voyage of 300 miles as inexpensive as it is delightful.

7 day all-expense tour from New York, including 3 day motor coach tour through beautiful historic Virginia, $65.00.

Steamers sail at 1 P. M. Daylight Time, daily except Sunday, from Pier 25, N. R. (foot of Franklin St.), New York. Phone Walker 2800.

OLD DOMINION LINE
OF THE EASTERN STEAMSHIP LINES

GRACE LINES

Large, Luxurious, New Twin-Screw Motorships

Weekly Sailings to

PANAMA • COLOMBIA ECUADOR PERU • CHILE

via HAVANA and Direct

The famous "Santa" Fleet is noted for its service, comfort and unexcelled cuisine.

TOURS 18 to 31 Days

PANAMA MAIL

to CALIFORNIA
"The Route of Romance"
visiting en route

Colombia • Panama Nicaragua • Salvador Guatemala • Mexico

CRUISE FARE $250 up FIRST CLASS

A modern ocean liner sails from New York every two weeks. Excellent cuisine.

The Grace Organization, steamship owners and operators, international bankers and merchants, founded over 75 years ago, with offices and agents throughout the countries served, offers the business man and pleasure traveler alike a most complete travel service.

Write for literature

PASSENGER DEPARTMENT
10 Hanover Sq., New York
Phone BOWling Green 9200

GOVERNMENT COST UP $204,943,314 IN YEAR

All Departments Except White House Show Rise for the Fiscal Year.

$3,848,463,189 TOTAL OUTLAY

Includes Sinking Fund for Debt Retirement, Debt Interest, Tax Refunds, Postal Deficit.

SURPLUS FROM INCOME TAX

Unexpected Size of Income Revenue Enabled Treasury to Meet Increased Drain.

Special to The New York Times.

WASHINGTON, July 17.—The fight that President Hoover faces in keeping down growing government costs was emphasized today when detailed figures made available by the Treasury showed that practically every department of government with the exception of the White House had expended more in the fiscal year 1929, which ended June 30, than in the previous fiscal year.

The total of all government expenses for the fiscal year 1929 chargeable against ordinary receipts was $3,848,463,189.65, as against $3,643,519,875.15, an increase of $204,943,314.50, or at the rate of approximately $17,000,000 per month.

This figure included the sinking fund for debt retirement, interest on the public debt, tax refunds, the postal deficiency and other miscellaneous items.

Running expenditures of Congress, the White House, the ten great government departments, the Veterans Bureau and the government's share in the expenses of the District of Columbia, alone totaled $2,106,503,130.91, as against $1,953,327,041 in 1928, an increase of $152,176,089.53, or at the rate of about $12,680,000 per month.

To this growing cost of government all major departments and the legislative establishment (Congress) contributed, with the single exception of the executive department (White House), the running expenses of which were $487,250.04, as against $589,497.17 in 1928, a decrease of $102,247.16.

The increases in expenditures of the various departments, roughly, follow:

Navy, $33,236,000. War, $26,361,000 Veterans' Bureau $15,996,000, Agriculture $11,233,000, Commerce $5,604,000, Treasury $4,799,000, Interior $2,123,000, State $1,577,000, Labor $1,490,000, Indepent offices and commissions other than Veterans' Bureau $717,000 District of Columbia $717,000.

Back Mail Pay Included.

In this list of general ordinary expenditures, however, an item of $43,090,870.27 is placed against the postoffice on the Treasury books as compared with an item of but $276,692.81 under this heading in 1928. The 1929 item, however, is due to a Congressional resolution for payment of back mail pay to some of the carriers, and, therefore, does not represent recurring additional expenditures under this heading. While interest on the public debt dropped from $731,764,476.30 in 1928 to $678,330,399.50, a decrease of $73,434,076.80, thus saving that much in costs to the government, there were other items, especially the tax refunds made by the Internal Revenue Bureau and the postal expenditures and deficiency, which accounted for no small part of the increased cost of government in the year.

The postal deficiency and postoffice expenditures, listed in two items in the tables, totaled $137,790,617.33 for 1929, as against $32,356,895.27 in 1928, an increase of $105,433,722.06.

Postal Deficit Grows.

Of outlay attributed to the postoffice, there were two expenditures, $42,997,089.50 and $8,999,996, respectively, in 1929, representing payment of so-called railway mail back pay to inland carriers under authority of a court decision and an appropriation by Congress. Increased pay to postal employes was responsible in considerable share for the remainder of the increase over 1928, and changes in postal rates also figure in the growing total of the postal deficit.

The Internal Revenue Bureau cleaned up back tax cases with unexpected rapidity and the total in refunds in 1929 reached $190,727,887.12 in 1929 as against $148,285,050.13 in 1928, an increase of $42,441,825.99.

Most of the cases involving great sums which the treasury must repay in tax refunds are being eliminated, but it is probable that this item in the fiscal year 1930 will again be a heavy one.

The Treasury withstood these heavy expenditures and came out with a budget surplus of about $185,000,000 at the end of the fiscal year by virtue of the fact that income taxes paid by individuals and corporations, and especially by the former, were far beyond estimates.

Due principally to profits taken in the stock market, income taxes paid by individuals exceeded those paid in the fiscal year 1928 by about $220,000,000, a record which astounded even the Treasury officials.

The classified expenditures of the government for the period from July 1, 1928, to June 30, 1929, as compared with those for the period from July 1, 1927, to June 30, 1928, were listed as follows:

General Expenditures.

	Total July 1, 1928 to June 30, 1929.	Total July 1, 1927 to June 30, 1928.
Legislative establish. ..	$17,540,635.67	$16,402,048.23
Executive proper	487,250.03	589,497.17
State Dept....	12,294,710.23	11,207,071.23
Treas. Dept...	200,447,224.41	195,948,941.27
War Dept....	416,902,546.42	390,540,803.49
Dept. of Justice	39,891,820.32	27,809,254.81
Postoffice Dept.	43,090,870.27	276,692.81
Navy Dept....	364,661,343.59	331,325,481.62
Interior Dept.	301,122,596.27	288,890,534.49
Dept. of Agri	171,147,262.58	159,914,466.27
Dept of Com	39,937,546.45	34,383,165.22
Dept of Lab	11,811,190.36	9,821,480.91
U S Vet Bur	417,250,404.40	401,324,333.17
Other independent offices and com'sns	40,308,719.63	35,681,462.46
Dist. of Columbia	40,156,855.38	38,399,622.46
Total.....	$2,106,503,130.91	$1,953,525,595.77
Deduct unclassified items	17,926.40	198,554.39
Total.....	$2,106,503,130.91	$1,953,327,041.38
Interest on public debt.	678,330,399.50	731,764,476.30

Refunds of Receipts.

Customs	$21,826,435.09	$21,856,901.12
Internal revenue	190,727,887.12	148,285,000.13
Postal deficiency	94,693,744.09	32,660,202.46
Pan. Canal..	9,045,647.29	10,448,879.82

Operations in Special Accounts.

Railroads ...	a1,857,635.06	a619,721.67
War Fin Corp	a911,414.95	a3,818,040.71
Shipping Bd.	15,859,050.12	34,881,713.16
Allen prop fd	a1,343,327.26	a351,151.55
Adj. svc. cert. fund	111,772,809.63	111,817,839.69
Civil serv. retirement fd	10,935,190.04	109,272.28
Inv. of trust funds:		
Govt. life ins fund, of Col.	52,160,111.83	61,701,568.44
Teach. ret.	503,139.37	512,917.75
For. service retirement.	282,444.12	80,938.83
General R.S. contingent.	927,842.88	1,170,957.30
Tot. ord..	$3,268,859,485.88	$3,103,264,854.82
Pub. debt receipts:		
Proceeds of charg agnst. ord. recpts.:		
Sink. fund.	370,277,100.00	334,741,300.00
Purchases and r e tirements from foreign repayments..	571,150.00	19,003,000.00
Received from foreign governments under debt settlements.	175,642,550.00	162,736,050.00
Received for estate taxes	20,000.00	1,500.00
Purchases and retirements from franchise tax receipts (Federal Reserve and Federal intermediate credit banks)	2,933,400.00	618,567.65
Forfeitures, gifts, &c..	159,703.75	3,089,803.25
Total	$549,603,703.75	$540,255,020.30
Total expenditures chargeable against ordinary receipts	$3,848,463,189.63	$3,643,519,875.12

(a) Excess of credits (deduct).

YOUNG PARLEY DELAY RUMORED IN PARIS

Governments' Conference May Be Put Off to October, French Hear, but August Meeting Is Pressed.

Special Cable to THE NEW YORK TIMES.

PARIS, July 17.—It is believed here that there is a possibility that the conference of governments for the setting up of the Young reparations plan may be postponed until October, though the operation of the plan should begin on Sept. 1.

The reasons given for the rumor of postponement are not only the failure to reach an agreement between Paris and London as to where the conference should be held, but the fact that the immense cost of adoption will have to be borne by the allies and not by Germany as from Sept. 1.

Efforts, however, are still being made to arrange the meeting for August and it is believed here that the British Government will eventually accept Lucerne as the site.

FARM BOARD BARS LOANS AT THIS TIME

Cooperatives Must Seek Marketing Financing Aid First From Banks, It Announces.

MAY ACT ON CONGESTION

Chairman Legge Thinks Commission Will Take Steps to Relieve the Wheat Blockade.

Special to The New York Times.

WASHINGTON, July 17.—The Federal Farm Board will proceed along conservative lines in making loans to cooperative organizations, through which, under the new farm relief act, price stabilization processes are to be set in motion, and expects the cooperatives to secure credit from other agencies before seeking such aid from the board.

Alexander Legge of Chicago, chairman of the board, said that no consideration had been given so far to the wheat problem, but he indicated that the board's advices were to the effect that the surplus of this product would not be as large this year as it was last, owing to the effect of adverse climatic conditions on the crop in Canada and other countries outside the United States. Mr. Legge thought it possible that some steps might be taken by the board to relieve the congestion of wheat at Gulf ports, notably Galveston, where the grain intended for export had piled up owing to the speed with which it was harvested and handled in the Southwestern States.

A discussion of the wheat situation and what remedies should be applied by the board in dealing with it probably will be undertaken upon the appointment by President Hoover to the board of some one representing that particular department of agriculture. Neither Chairman Legge nor any of his associates has received any information from the White House as to just when the existing vacancy on the board will be filled.

A statement issued by the board today said:

"Today's discussions of the Federal Farm Board have largely revolved around the loan provisions of the agricultural marketing act. This act provides that money be loaned to farmers' cooperative associations by the board; under certain limitations, for purchase or erection of physical facilities, and that loans may also be made for the financing of commodities in the ordinary processes of marketing. Policies of the board with reference to physical facilities have not yet been laid down.

"In the matter of loans for the marketing of commodities, however, the board believes that Congress did not intend it to supplant the services now rendered to cooperative associations by private banking institutions and the Federal intermediate credit banks. It is logical to expect that cooperatives will exhaust the lines of credit which may be obtained at reasonable rates from these other institutions before coming to the board for further assistance."

It was further announced that the board is not in a position at present to give definite consideration to applications for loans. When it is ready to advance loans as provided by the act, the board will give public notice to that effect.

"The board wishes to announce, in connection with this matter of loans to cooperative marketing associations," said a statement issued today, "that it will deal only with officials of the cooperatives themselves, and that no association need employ counsel or other special representatives in order to gain a full, complete and sympathetic hearing of its problems."

Board officials again repeated today that one of the aims of those who will administer the farm act would be to reduce the marketing cost of agricultural products as a means of increasing the farmer's returns without adding a corresponding increase to the consumer's expenses.

TO ALTER HOOVER OFFICES.

Lobby Will Be nlarged in $16,000 Job at Executive Building.

Special to The New York Times.

WASHINGTON, July 17.—The lobby of the White House executive offices will be enlarged under a contract just let calling for expenditure of about $16,000. A new press room will be arranged and the present clerk's room will be made into a secretaries' room.

The enlarged lobby will better accommodate the many visitors who come to the offices to see the President and shake his hand at the noon receptions.

Demands Working Housewives Be Included In Coming Federal Census on Employment

Special to The New York Times.

WASHINGTON, July 17.—Tentative suggestions to omit from the forthcoming unemployment census married women who customarily work outside their homes, but are out of jobs, on the theory that such employment is for "pin money" and that their regular jobs are those as housewives, were roundly denounced today by Miss Mary Anderson, chief of the Women's Bureau of the United States Department of Labor.

"Pin money, indeed!" commented Miss Anderson. "I thought that old ghost was laid."

It seemed hardly possible in this day and age, Miss Anderson said, that exclusion of married women from such a census would be seriously considered, but if so, she said, she would take the matter up officially, and protest against it.

"And," she added, "I should think it would be well for women generally to let the conference committee charged with the drafting of the census questionnaire know how they feel about it."

A discussion of the proposed unemployment census held by Secretary Lamont and others had developed an exchange of views on whether housewives should be regarded as fully employed at home.

"Obviously they should be included," said Miss Anderson. "An enumeration on any other basis would be no true test and would not present truthfully the situation in the country in regard to unemployment.

"All our surveys have shown, as every woman knows, that married women do not work for so-called pin money, whatever that may be. They work, just as other women do, and just as men do, for money because they need it. The married woman's earnings go into the family budget, as investigations and surveys repeatedly have shown, if proof were needed of a fact so obvious."

SENTENCES EDITORS IN CONTEMPT CASE

Cleveland Judge Finds Them Guilty for Editorial Criticizing His Injunction.

IMPOSES JAIL TERM, FINE

Both Are Freed on Bail While Ex-Secretary Baker Moves to Appeal Case.

Special to The New York Times.

CLEVELAND, July 17.—A brilliant oratorical appeal for freedom of the press by Newton D. Baker, former Secretary of War, was wasted here this afternoon when Common Pleas Judge Frederick P. Walther found Louis B. Seltzer, editor of The Press, and Carlton K. Matson, chief editorial writer for that paper, guilty of contempt of court.

The two editors were fined $500 and sentenced to thirty days in the county jail, but an appeal was immediately filed in appellate court and the men were released on bond fixed at $1,000.

In passing sentence, Judge Walther ruled that the defendants were to be taken into immediate custody. They were taken to the county jail, but within an hour Appellate Judge Willis Vickery granted Mr. Baker's request for a stay of execution.

The fines and jail terms were meted out after Judge Walther had found the two men to be in contempt as the result of an editorial appearing, in three different versions, in The Press last Thursday. The editorial criticized Judge Walther for issuing an injunction for the Thistledown race track, at request of attorneys for the track restraining Sheriff E. J. Hanratty from interfering with "contribution" betting.

The Sheriff ignored the injunction upon the advice of County Prosecutor Ray T. Miller. His deputies raided the track, made several arrests, stopped betting and closed the track. The horses have since been moved to other tracks.

The editorial read in part:

Called Injunction a Bluff.

"This Judge issues an and-and-if injunction which is either monstrous or ridiculous. If it enjoins the sheriff from doing his sworn duty, it is monstrous.

"If it merely enjoins him from interfering with a legal enterprise, it is ridiculous. The law already protects legal enterprises.

"Undoubtedly, what the injunction really amounts to, is a bluff. Some might call it a feint.

"Walther should know this, if he knows any law at all. The Thistledown Gang certainly knows it."

The day after the editorial appeared, Seltzer and Matson were cited for contempt.

In his argument before the court, Mr. Baker, himself, criticised the injunction granted by Judge Walther.

He described the judge as a dupe of his friends, and when the judge protested that he was not friendly to the individuals interested, Mr. Baker recalled the laudatory remarks made about those individuals by the judge.

"There has never been such an injunction in the history of equity practice in this country," Mr. Baker said. "Criticism and libel may and may not be contempt, it is contempt only if the case under discussion is pending, and it operates to obstruct justice."

In the case of the press editorials, Mr. Baker argued, there was no contempt.

Judge Rules He Has Right.

First, he pointed out, the injunction criticised was no judicial order at all. Then, the cause on which comment was made, no longer was pending, and no contempt was possible.

"If the court was annoyed by the editorial criticism, he had other recourse than contempt," he continued.

Baker then charged the judge with interposing the power of his court between the Sheriff and the performance of his duty.

After arguments on both sides had been heard, Judge Walther ruled that he had power to punish contempt, even if there were no case pending, but he also ruled that a case was pending and that the injunction was still in effect. Mr. Baker had stated that it was legally no injunction at all.

Following repeated references to his impartiality and lack of personal feeling in the matter, Judge Walther sentenced the two editors.

In a statement issued tonight the editors said:

"This is a plain case of freedom of the press to criticise court orders it regards as lawless. The order which is the crux of this case is an order which purported to restrain an officer of the law from doing his sworn duty.

"We criticized that order. We knew when we did it that there was a hazard. The court's citation followed.

"Thirty days in jail and a $500 fine is a small price to pay, if such a price must be paid, in the contest revolving around such a principle."

MRS. ROTHSTEIN RE-WED.

Counsel Confirms Gambler's Widow Is British Banker's Bride.

Abraham Smolens, counsel for the widow of Arnold Rothstein, the slain gambler, in the $3,000,000 contest over the dead man's will, confirmed yesterday the recent marriage of Mrs. Carolyn Rothstein, the widow, to Robert Beha, a British banker and antique rug expert, in London.

"Mrs. Rothstein several months ago informed friends in this city that she was going to be married to Mr. Beha," said the lawyer. "I understand she met Mr. Beha for the first time about three years ago."

Mrs. Rothstein was living apart from the gambler at the time he was shot on the night of Nov. 4 in the room of George McManus, a race-track bookmaker, in the Park Central Hotel. The surrogate's proceeding in the will contest revealed that some time before his death the gambler had made an arrangement with his wife whereby he was to pay her a certain sum each year.

Mrs. Rothstein had returned from a European trip a short time before the murder.

RATTLER BITES WOMAN.

Exhibitor of Reptiles Recovering at Fordham Hospital.

Mrs. Belle Benito Walker, "student of snakes" at the Strand Museum in Coney Island, is undergoing treatment at Fordham Hospital for a bite received from a rattlesnake last Friday. Under the ministrations of Dr. Raymond L. Ditmars, curator of mammals and reptiles at the Bronx Zoo, and staff physicians, she will recover.

Mrs. Walker was exhibiting her snakes in the museum as usual when one of them sank its fangs deep into the tip of one of her fingers. She fixed a tourniquet on her forearm and asked her husband to summon a taxicab. They drove to Fordham Hospital, stopping on the way at a drug store to get some antivenin. Dr. Ditmars was summoned to the hospital and brought more antitoxin. Mrs. Walker said it was her first accident in twenty years.

BUILDERS IN BRONX TELL OF REPRISALS

30 Examined by McGeehan in Day in His Investigation of Construction 'Racketeering.'

SOME REPORT ON WARNINGS

One Contractor Says He Would Be Ruined If He Testified Before Jobs Are Completed.

Thirty witnesses were examined yesterday in the office of District Attorney John E. McGeehan of the Bronx, who is investigating charges of "racketeering" in the building industry. The investigation will be continued today.

Mr. McGeehan indicated that he would have little if anything to say for publication for about a month, as he feared that premature publication of his activities would give warning to those implicated in the testimony and that they might leave the city.

Those who were questioned during the day included fifteen members of the Bronx Electrical Survey Bureau, which received 2 per ceent on the contracts awarded to its members. It is understood that Mr. McGeehan is endeavoring to ascertain how the money was divided and whether or not the bureau acted as a "ring" where bids were "rigged" and allocated to the members.

It was reported that some contractors were warned over the telephone not to take over work on which they had offered the lowest bids, and that in some cases where they disregarded such admonitions they had trouble in completing their contracts.

Mr. McGeehan received letters from building contractors who desired to offer their testimony, but wished to have their names withheld. One wrote that he was completing some important work and that he would be ruined if he were called now and his name leaked out. He offered to tell everything he knew at a later date and to hold himself ready to respond when his present jobs were completed.

Of the witnesses examined, ten were volunteers who are said to have told of the "building racket" in the Bronx, of threats and intimidation and of the reprisals visited upon those who refused to obey the edicts of the self-constituted group which levied tributes on the building industry.

When the evidence is all in it will be placed before the grand jury, said Mr. McGeehan, who is being assisted by Assistant District Attorney Bernard Mogilesky. In addition a transcript of the testimony will be turned over to Attorney General Ward for action against leaders and members of corporations mentioned as lawbreakers.

In a few days accountants will be put to work examining the books seized in the offices of the plastering and electrical organizations. A copy of the testimony, in so far as it may involve the activities of trade union officers, will be sent to William Green, president of the American Federation of Labor, who said several days ago that he was anxious to see an end of "racketeering" in the building industry.

Hoover Invited to Louisville.

Special to The New York Times.

WASHINGTON, July 17.—President Hoover today was invited to attend the eleventh annual convention of the American Legion to be held at Louisville, Ky., from Sept. 30 to Oct. 4. The invitation was extended by Colonel John T. Taylor, Washington representative of the American Legion, on behalf of National Commander Paul McNutt of Indianapolis.

H. Sulka & Company
SHIRTMAKERS AND HABERDASHERS
LOUNGE SUITS AND ROBES
Aboard Yacht or when Travelling, our Lounge Suits and Robes of Wonderful Silks and Exceptional Flannels add a Distinctive Note of Luxurious Comfort.
Ready for Wear or Made to Order
512 FIFTH AVENUE—AT 43D STREET
NEW YORK
LONDON 27 OLD BOND STREET
PARIS 2 RUE DE CASTIGLIONE

AN ADVERTISING MAN OF RARE TALENT IS WANTED

Here is an opportunity for genius to have its fling.

The man for whom this job is made, may now be a star agency copy writer who feels that he's built for a more comprehensive job. He may be an advertising manager or assistant surrounded by too many limitations.

The position in question is one involving all of the functions of thorough sales promotion — research, copy, internal sales contacts and promotion, plan and procedure.

It's the most vital spot in a fast-moving publication.

The ability to write copy, with sharp, white teeth in it, will be a major qualification.

The job is not now occupied. Your reply will be held in strict confidence and may be made through a third party. It should contain your complete history, with names omitted if you wish. Address P 268 Times.

Representative

The types of businesses represented by the tenantry of General Motors Building are of a sort any business man would be proud to have associated with his own firm name. There is a profitable pride in this feeling of being located among representative neighbors. And, more than pride, there is the profitable prestige that accrues most surely to those whose address is correct. Rentals are extremely moderate.

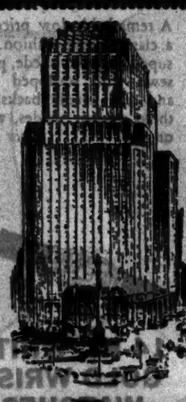

GENERAL MOTORS BLDG.
B'WAY AT 57th ST. HOFFMANN BLDG., Inc. CIRcle 9500

Childs
THE NATION'S HOST FROM COAST TO COAST

MILLION DOLLAR DRINK

At a feast given to Anthony, Cleopatra declared, in a boastful mood,

That she could spend a million dollars on a single drink, and never miss it;

Whereupon she dissolved a pearl worth nearly that amount, and drank it with a smile.

Vanity, sheer vanity! The coffee served at CHILDS is more enjoyable by far.

Deliciously mellow and delightfully stimulating — there's a smile in every cup.

Summer Suggestions

Roast Veal with dressing, String Beans and Potatoes
Lettuce and Tomato Salad
Deep Dish Blackberry Pie
Iced Coffee

ROUND TRIP Saves $15

AUTOISTS, headed for the Adirondacks or Berkshires usually take the Night Boat going. Their purpose is to arrive at their destination fresh . . . ready to take their pleasures undisturbed by fatigue. Returning, though, some of them grimly set their jaws and plunge into the maelstrom of traffic that jams the roads from Albany to New York.

Our week-end round-trip ticket, which costs $23 instead of the usual $20 each way for week-end nights, permits the auto's return for $5.

SAILS NIGHTLY TO ALBANY and TROY
Pier 32 (Canal St.) 6 P.M.; 129th St., 6.40 (D. S. T.)
No Autos at 129th St.
Autos only $10 (Sunday to Wednesday inclusive)
CALL WALker 3210
Hudson River Night Line
"SAVE A DAY"

Garfunkel & Gerth
405 MADISON AVE.
require a
Saleswoman of Furs
experienced in selling finer type of clientele
Of special interest to an able person with a following among a high class trade.
Write for interview, giving complete information concerning present and past connections to Mr. H. I. Garfunkel. All communications held entirely confidential.

JULY 27TH
FIRST SAILING OF THE NEW
BREMEN
FIVE DAYS TO CHERBOURG AND SOUTHAMPTON • SIX TO BREMEN
NORTH GERMAN LLOYD
Lloyd Travelers' Checks Good Everywhere
57 BROADWAY, NEW YORK, OR LOCAL AGENTS

Hotel CUMBERLAND
Broadway and 54th Street
Double Room and Bath for Two, $48.00 Weekly
Parlor, Bedroom and Bath $25.00 - 35.00 - 40.00 Weekly
Inspection Solicited
Inquire Manager
Telephone COLumbus 7900

Hotel York
Seventh Ave. & 36th Street
A Home in the Midtown Section

Single Room with Running Water	$12 Per Week
Single Room with Bath	$15 Per Week
Double Room with Running Water (for 2)	$15 Per Week
Double Room with Bath (for 2)	$18 Per Week

14 FLORIDA BANKS SHUT DOORS IN DAY

Continued from Page 1, Column 6.

pany said that the decision to close was due to assets frozen by the real estate boom of a few years ago, followed by the invasion of the Mediterranean fruit fly and resulting quarantine, which made it impossible for many citrus and truck growers to meet their obligations, and the general depression in Florida.

The directors said that plans for a reorganization are under way and may take shape within a few days.

All day crowds clamored at the doors of the First National Bank and the Exchange National Bank to withdraw deposits. Both withstood the runs, but when they closed their doors this afternoon throngs were still around the buildings seeking to get to the tellers' windows to make withdrawals.

The Federal Reserve Bank of Atlanta rushed $1,000,000 here by air plane this morning and announcement was made that $5,000,000 additional will be on hand by the time the banks open again tomorrow. The reserve bank gave assurance that additional millions will be available if needed and will be used to establish a currency depot here. The reserve bank announced it is prepared to send enough money to pay every depositor of the First National and the Exchange National if necessary.

Reserve Official Quits Depositors.

Creed Taylor, Deputy Governor of the Atlanta Reserve Bank, arrived here today and his guarantee to depositors to see to it that they get their money reassured many.

J. R. Parrott, president of the First National Bank, issued a statement this afternoon saying his bank has ample cash on hand to meet all demands. He said he had received offers from banks in New York, Chicago and Jacksonville volunteering to supply any assistance needed.

A similar statement was issued by J. A. Griffin, president of the Exchange National Bank.

Business was practically at a standstill in Tampa while the runs were in progress, but no serious disorders occurred.

In addition to the banks closed today, eight other banks throughout the State have failed within two weeks. These include a group of banks in Polk County of which John L. Fouts was president. He is now under indictment for violation of the State banking laws.

Sees "Dark Before Dawn."

TALLAHASSEE, Fla., July 17 (AP).—State Controller Ernest Amos in a statement tonight regarding the bank failures in the State said in part:

"Propaganda, probably originated by selfish interests and circulated for several weeks about the banking situation in South Florida, was one of the reasons for the disturbances which culminated today in the closing of fifteen banks.

"However, the primary cause of the failures has been heavy withdrawals, in some instances reaching the stage of excited runs. The general business depression, the Mediterranean fruit fly and occasional bank failures have all tended to break down the confidence of the people in banking institutions, and have driven a good deal of money into hiding that should be in banks supplying the blood stream of trade.

"The flurry we have had today is perhaps the largest in the history of the State, but I look on it as the darkened hour that comes just before dawn. Property values are still here in Florida. While there has been no market, we have the same assets that we have had and the same purposeful people who will take hold with renewed vigor as soon as they realize that the skies have cleared in the financial circles of the State."

RAID 'BIGGEST BAR' IN THEATRE DISTRICT

Continued from Page 1, Column 7.

were issued yesterday and policemen went on duty with a few in their pockets.

Inquiry concerning the raids in the Broadway district yesterday produced the information that Commissioner Whalen has ordered a triple line of operations. The first line is the local precinct action as a matter of routine, directly under the district inspector. The second line is a detail of policemen operating independently from the office of the Deputy Chief Inspector, responsible for checking up on the borough. And the third line is another independent detail of policemen operating directly under the office of Chief Inspector John O'Brien.

These operations are specifically directed against vice, gambling and liquor. According to Mr. Whalen yesterday, each inspector knows his responsibilities and hereafter raids will be routine.

The four liquor arrests which were yesterday's police quota were Herman Norris, 36 West Fifty-second Street; Patrick Murphy, 133 West Forty-ninth Street; Eugene Murphy, 153 West Forty-eighth Street, and Harry Fley, 165 West Forty-eighth Street.

NASSAU DRY RAIDERS MAKE NINE ARRESTS

Special to The New York Times.

MINEOLA, L. I., July 17.—Five alleged speakeasies were raided and nine persons in them were arrested, charged with maintaining public nuisances, by Assistant District Attorney Martin W. Littleton of Nassau County and detectives last night.

District Attorney Elvin Edwards said today that his campaign against speakeasies and bootleggers will be continued vigorously.

Three of those arrested pleaded guilty today to indictments which had been previously handed up and kept secret. They were fined $500 and received suspended sentences of a year in jail from County Judge Lewis J. Smith. They were Arthur O'Keefe and Arthur Hughes, arrested at a place on Manhasset Avenue, Manhasset, and William Minela of Freeport.

The other places raided were a grocery and butcher shop on Wood Avenue, Great Neck; the Gordon Marine Club in Freeport, and a restaurant at 954 Long Beach Avenue, Long Beach.

PADLOCKS 11 JERSEY PLACES

Judge Fake Orders Closing of Ten in Jersey City and One in Newark.

TRENTON, N. J., July 17.—Ten establishments in Jersey City and one in Newark were ordered padlocked for one year for liquor violations under decrees issued today by Federal Judge Guy L. Fake.

The Jersey City places were all padlocked upon applications filed by County Prosecutor John F. Drewen. He is the only County Prosecutor in New Jersey who has applied to the Federal court for action in liquor violations. The Jersey City places padlocked and those shown as owners in the Federal court records are as follows:

Anthony Capolo, 515 Central Avenue.
John Fojawa, 102 Bright Street.
Harry J. Curtis, 200 Railroad Avenue.
Joseph Geral, 50 Ocean Avenue.
Vincent Niskraus, 804 Henderson Street.
Frank Kowzyz, 103 Liberty Street.
Joseph Uriego, 248 Varick Street.
Theodore Brandel, 129 Hudson Street.
David J. Gerber, 218 Ninth Street.
Floyd Stamatine, 170 Fulton Street.

The Newark saloon closed was operated by Dominick Vallairo at 40 Stone Street, according to the Federal court records. It was padlocked under a consent decree on application of Philip Forman, United States Attorney.

STERN BROTHERS

SUMMER SALES

Just what you want—when you want it

AT NEW LOW PRICES

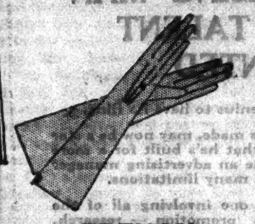

FRENCH WASHABLE SUEDE BIARRITZ GLOVES

2.00

Regularly 3.50

A remarkably low price for a classic glove fashion. Of superior quality suede, pique sewn with scalloped tops and fine needle backs. In three sportan shades, white or gray. *Main Floor.*

14-KT. WHITE GOLD WRIST WATCHES

15.95

Regularly 17.50 to 25.00

Attractive, smartly engraved cases. Some with jeweled crowns. Fine 15 jewel movements. Gray, blue or black ribbon bands.

Main Floor

TILE TOP TABLE with metal base

3.95

Regularly 5.00

So colorful that you will want several for your summer terrace and garden entertaining. Tops of a single decorative tile, large enough to hold a bowl of flowers or smokers' things.

Seventh Floor

LAP SERVICE TRAYS IN GAY COLORS

1.50

Regularly 2.00

A delightful way to serve al fresco refreshments. Each individual tray decorated with old activity or fashion print. Six colors, green, yellow, blue, coral, orchid or red. *Gift Shop, Fifth Floor*

WICKERSHAM PLAN DIVIDES GOVERNORS

Continued from Page 1, Column 1.

Taxes," by Governor George F. Shafer of North Dakota.

The Wickersham prohibition proposal came up with the introduction by Governors Gardner and Byrd of their resolutions. Governor Richards, whose resolution had been referred yesterday to the executive committee on the ground that it dealt with a "controversial subject," demanded that it be recalled and read on the floor of the conference, as was that of his two colleagues.

After some sparring with Governor Ritchie, who presided at the session, Governor Richards won his point. He announced his intention of fighting for the adoption of his resolution.

At the same time, Governor Ritchie let it be known that, besides opposing the adoption of either the Richards or the Gardner-Byrd resolution, he would also attack the proposal of Mr. Wickersham. It is understood that Mr. Ritchie has prepared a sharp address denouncing the Wickersham plan and the idea of any mandatory action by the States to aid the Federal Government in the enforcement of prohibition.

Texts of Dry Resolutions.

The Richards resolution reads:

Resolved, That it is the sense of the Governors of the United States in convention assembled that the position taken by the President of the United States for law enforcement and civic righteousness generally deserves the commendation of all those who have their country's good at heart;

Resolved, Further, That we the Governors of the several States pledge to the President, not only our sympathy, but our hearty cooperation in his efforts to promote a greater respect for law and those to establish these principles throughout the nation;

Resolved, Further, That a copy of this resolution be sent to the President by the secretary of this convention and be spread upon the minutes of this twenty-first Conference of Governors of the United States.

The text of the Gardner-Byrd resolution is:

Whereas it is the sense of this conference that a more effective suppression of crime is one of the most serious problems at present confronting the country; and

Whereas President Hoover has appointed a commission on law enforcement and the study of crime, which action on the part of the President appears to this conference eminently timely and wise; therefore be it

Resolved, That the Conference of Governors heartily approves the President's action and emphatically pledges and tenders to him and his commission its fullest cooperation and support.

Controversy Is Disclaimed.

Like Governor Richards, Governor Gardner and Governor Byrd denied that their resolution constituted a dry manoeuvre, asserting that its sole purpose was to bloster the cause of law enforcement.

"There is nothing political or controversial about these resolutions," Governor Richards declared. "Their sentiments are sentiments that any good American should be willing to subscribe to.

"I am a Democratic Governor of a Democratic State and I am proud of it, but I am willing to endorse the stand of a Republican President for law enforcement. I think that this action of President Hoover will make him one of the greatest Presidents in history."

The prohibition issue may overlap the proposal of Governor Roosevelt for a discussion tomorrow of the general question of crime at an executive session. It is Mr. Roosevelt's idea that the press be barred from any information concerning this meeting. Governor Ritchie, on the other hand, has taken the stand against any secrecy of discussion and has announced his intention of opposing Mr. Roosevelt's proposal if it is taken up.

But Governor Roosevelt has indicated that he would not join in a direct argument on prohibition. He said today that he had done his duty by reading the Wickersham letter to the conference yesterday.

With reference to reports that he presented Mr. Wickersham's letter to the conference without authorization, Governor Roosevelt said that he wrote to Mr. Wickersham two weeks ago for suggestions on a paper on crime prevention and received in reply the letter he laid before the Governors as part of his own address. Mr. Roosevelt said he had understood that Mr. Wickersham placed no limitations on the publication of the letter, and pointed to the manner in which Mr. Wickersham formulated his proposal on the prohibition question as confirmation of the correctness of his impression.

Whatever the fate of the resolutions and whatever the interpretation put upon them by wets and drys, it appeared quite certain that there would be no out and out endorsement of the Wickersham proposal as such. The Governors present continue on the whole to be noncommittal on the plan, which appears to have aroused the suspicions of some drys because of Mr. Wickersham's introduction of the element of modification, as well as of wets because of its emphasis on enforcement.

Opinions of Governors.

Governor Byrd was one of those who showed sympathy for the proposal. He said:

"The views of Governor Gardner of North Carolina and of myself on Mr. Wickersham's proposal were fully expressed in the resolution introduced by us before the conference in Virginia, the enforcement of the prohibition laws has fallen mainly on the State and local law enforcement officers. These officials are endeavoring to discharge their duties as best they can."

Governor Christianson of Minnesota said:

"In most States the police power is in the hands of men locally selected, who have local viewpoints and local constituencies. Until the States can organize adequate instrumentalities under State control, State enforcement will depend on the local attitude on prohibition. There should be no local option in the enforcement of either State or Federal laws. Hence, the Federal Government must, regardless of any theories as to division of labor, for a time at least take more than its share of responsibility in the enforcement of laws enacted under the Eighteenth Amendment."

Governor Buck of Delaware voiced the opinion that "Delaware will continue to enforce the prohibition laws irrespective of Federal participation."

"I believe the segregation of authority in the enforcement of the Eighteenth Amendment to be a good thing," Governor Shafer said.

Southern Textile Issue Raised.

In its letter laying the Southern textile strike situation before the conference, the Civil Liberties Union accused Governor Richards of South Carolina of failing to give proper protection to the strikers and asked the conference to consider the question of labor's interests in industrial disputes as part of its consideration of the general social problem.

Governor Ritchie, in turning the letter by Mr. Hays over to the executive committee, said that he would like to see the matter taken up by the conference.

In his communication which dealt specifically with the strike now in progress at Ware Shoals, S. C., Mr. Hays charges that the strikers were being unfairly treated by the police and other officers of the law, who escorted strike leaders, representatives of the American Federation of Labor and the United Textile Workers of America out of the town.

Mr. Hays said that a telegram signed by Thomas F. McMahon, president of the United Textile Workers, had been sent to Governor Richards the following day "protesting vigorously against this action and demanding adequate protection for the lives and civil rights of members of the union."

"It is only fair to add that the telegram to the Governor might have been more tactfully worded," Mr. Hays wrote. "In his reply Governor Richards characterized the protest and the accompanying demands as 'impertinent' and 'threatening' and contemptuously indicated his intention to disregard them."

"It would be salutary just this time," Mr. Hays concluded, "for the Governors to consider attentively what measures and policies are desirable for the protection of the rights of organized labor in those areas of industrial conflict where the civil authorities neglect the maintenance of rights in order to protect the interests of employers. If no more were accomplished than a declaration that workers also are entitled to protection, the inference would be clear. We respectfully urge you to bring this matter to the consideration of the conference."

When shown Mr. Hays's letter, Governor Richards said that he resented it as based on a "false and lying basis" and as "manifestly written by a man unacquainted with the situation."

Taking up Mr. Hay's statements point by point, Governor Richards said:

"The organizers were not forcibly expelled from Ware Shoals. They themselves asked a police escort for protection when they returned to Greenville, S. C., their headquarters. The police complied with their request, and it was falsely reported that the police forcibly took them from town.

"I do not accuse the very men concerned in this incident of having spread the reports. I treated everything, everybody connected with the strike seriously, because it was a serious matter. There certainly is no room for criticism on this point. And I certainly did not regard or treat anybody or anything connected with the labor difficulties in a contemptuous manner."

Mr. Guggenheim, in a discussion of "State Aviation Activities," offered five recommendations for Federal and State action on flying. These were:

1. The Federal Government should provide a comprehensive, intensive weather service for aviation throughout the United States.

2. The Federal Government should regulate the operation of airplanes and the movements of visitors at airports.

3. Every State should pass aviation legislation in conformity with the Federal laws.

4. Every State should take the initiative in the development of a network of landing fields within the State at ten-mile intervals.

5. Every community with a population of between 1,000 and 50,000 inhabitants should mark its name on the roof of a prominent building.

Mr. Guggenheim said it was essential that the Federal and State governments act to bring about uniformity of legislation with respect to aerial transportation. He expressed the opinion that the Federal Government should take the lead in this matter, with the States fitting their regulations to those of the National Government.

Tax Subjects Discussed.

Governor Byrd advocated strongly the taxation principle followed in Virginia whereby no class of property is burdened with local and State taxes. Governor Roosevelt took occasion to correct a remark by the Virginia Executive that New York was one of the States which still resorted to a direct tax on property. This tax, Governor Roosevelt said, was removed at the last session of the Legislature.

That the gasoline tax has proved one of the best and most scientific forms of taxation was asserted by Governor Shafer in his address. The tax, first adopted in Oregon in 1919, is now in force in some form in every State in the Union, he stated, saying that the gross receipts from the levy for the entire country totalled $300,000,000. The proceeds were devoted largely to the maintenance and development of highways, with three States using part of the revenues for school purposes.

The afternoon was devoted by the Governors to visiting the Connecticut National Guard camp at Niantic, where manoeuvres by infantry, air service, artillery and tanks were staged. In the evening the conference dinner was held, followed by a ball.

At tomorrow's session, at which Governor Clyde M. Reed of Kansas will preside, Governor Myers Y. Cooper of Ohio is scheduled to give an address on "Government and Public Utilities."

ATLANTA.

Holds Change Is Needed.

From the Constitution.

What Mr. Wickersham refrained from stating, but which is foreshadowed, is a recommendation from the Hoover commission that the Volstead Act be amended so as to employ Federal funds and men in the particulars of enforcement that he mentions—that is, to prevent smuggling, illicit manufacture of intoxicating beverage liquors and interstate transportation of such liquors.

The transfer of the liquor problem in all its incidents to the agencies of the Federal Government was a mistake. It tended to the general abandonment of State activities for temperance when the duty of promoting it was loaded upon the central power.

For Madame and Mademoiselle

Agnes' New Off-the-Face Hat of Velvet

Another example of the Paris "Off-the-face" fashion which we introduced to New York

15.75

The genius of Agnes again appears in this new off-the-face hat of fine quality velvet which the Parisienne wears with the new printed dresses—a new model disconcertingly attractive—extremely becoming—entirely French.

Copied in Black and all Smart Colors

THE MILLINERY SHOP—Second Floor

Franklin Simon & Co.

A Store of Individual Shops

FIFTH AVENUE, 57th and 58th STREETS NEW YORK

Entire Contents Copyrighted 1929, by Franklin Simon & Co., Inc.

HOLDS WICKERSHAM SHOULD QUIT POST

Continued from Page 1, Column 2.

to Governor Roosevelt was not disclosed today at the office of the commission.

Mr. Wickersham, who has returned to Washington and will remain here until early in August, refused to see newspaper men today. It was stated that he would offer no comment on the Roosevelt letter and that he would not supplement it in any way.

Senator Caraway's statement follows:

"I am a personal and political dry, but I think prohibition suffered the worst blow from Wickersham's statement that it has received since the prohibition law was written on the books.

"The letter lends encouragement to the criminal world. It brands the law as unenforceable. District attorneys will take this as license to be less vigorous. It isn't going to bring the result Wickersham hoped. There will be no modification of the wording of the law.

Holds His Usefulness at End.

"The usefulness of the commission is destroyed if Wickersham continues at its head. Nobody believes he is capable of an impartial survey of the prohibition question. He has sacrificed his usefulness as head of the commission.

"Unless Hoover has acquiesced in the letter, I expect Wickersham to resign soon. Personally, I hope he resigns. I may do Hoover an injustice, but I think he is laboring under the hallucination that he is an enormously popular person and he wants to retain that popularity by feeling his way so that he can draw back if necessary.

"It was an inopportune time for the chairman of the Law Enforcement Commission to make such a statement. He cannot have the facts. The commission never was expected to take that scope. It was not within the purview of the commission to suggest changes in the law. Wickersham suggests a remedy he knows won't be accepted."

Persons here who follow watchfully all developments in connection with prohibition declared that Mr. Wickersham's argument in favor of a plan that would more definitely define national and State responsibility for the enforcement of the dry laws was strikingly in line with views on the subject entertained by the late President Wilson.

They recalled that in an article that appeared in THE NEW YORK TIMES on Sunday, March 3 last, Senator Glass of Virginia, who served in the Wilson Cabinet, took issue with charges that have been made repeatedly that President Wilson was opposed at heart to the Eighteenth Amendment as well as the Volstead act.

Mr. Glass stated in the article that, as late as a month before Mr. Wilson's death, the latter "did not advocate either the repeal of the Eighteenth Amendment or a radical revision of the inherent provisions of the prohibition statute, but did very earnestly propose a decided alteration in the features of the law which would bring it more in accord with his political philosophy and with the traditional doctrine of State rights."

Mr. Glass outlined the terms of a proposed plank which, in his opinion, represented views on the subject that Mr. Wilson would have been glad to have incorporated in the party platform of 1924.

The concluding paragraph of the plank that Senator Glass discussed read:

"There should be frank recognition of the fact that the prime duty of the Federal Government is to protect the country against illegal importation from abroad and from illegal introduction of liquor from one State to another; that the full performance of this duty will tax the resources of the Federal Government to the uttermost, and that for the rest the people of each State must look to their State governments."

"But the Eighteenth Amendment should remain unchanged. And the Volstead act, should remain unchanged," Senator Glass commented in the article.

"The whole purpose of the declaration was to advocate a radical change in the enforcement features of the act by committing certain duties to the Federal Government and certain activities to the State."

Letter Cited as Parallel.

Those who believe Mr. Wickersham has adopted views on prohibition in line with those attributed by Senator Glass to the late President Wilson cite the following paragraph from the Wickersham letter in support of their contention:

"If the National Government were to attend to preventing importation, manufacture and shipment in interstate commerce of intoxicants, the States undertaking internal police regulations to prevent sale, saloons, speakeasies, and so forth, the national and State laws might be modified so as to become reasonably enforceable, and one great source of demoralizing and peculiarly profitable crime removed."

Seymour Lowman, Assistant Secretary of the Treasury in charge of prohibition enforcement, and Dr. James M. Doran, head of the Prohibition Bureau, have endorsed in principle the Wickersham proposal that a plan should be devised under which the concurrent power of the States might be exercised along clearly defined lines within their borders, while the Federal Government should attend to the duty of preventing importation, manufacture and shipment of liquors, as provided by constitutional mandate.

Senator Simmons of North Carolina, dry Democrat, said:

"If it means cooperation by the States, the drys will be for it; if it would weaken the Volstead act, the drys would be against it."

The debates in the House on the Eighteenth Amendment show that the adoption of a clause giving the States concurrent power to enforce prohibition was agreed to by wets, as well as drys. The matter was brought to the attention of the House in December, 1917, by Representative Webb of North Carolina, who was at that time chairman of the Judiciary Committee. Later he was appointed to a Federal Judgeship by President Wilson.

Mr. Webb stated in the House that both the Federal Government and the States would have supreme power to enforce the dry law under the proposed article, and that it was important that that should be so.

"Under the police powers of the States every State can prohibit within its boundaries the manufacture and sale of liquor," declared the late Speaker Joseph G. Cannon of Illinois.

"Indeed," replied Mr. Webb, "within its boundaries. And that is what we want to permit them to continue to do. We don't want 10,000 Federal officers, with all expense of salaries, going over the country enforcing these laws when the States have their own officers to do so and are willing to do so."

Mr. Webb stated that the one who got jurisdiction first—the Federal or the State agent—would be supreme.

Both powers are supreme to enforce this article, and the first getting jurisdiction will enforce it, he explained, adding that there would be no conflict of jurisdiction.

PRESS COMMENT VARIED ON WICKERSHAM PLAN

Some Newspapers Call for Explanation of Views in Letter on Dry Law Changes.

Editorial comment in newspapers on the letter written by George W. Wickersham, chairman of President Hoover's Law Enforcement Investigation Committee, and read Tuesday at the Governors' Conference in New London was:

PHILADELPHIA.

Asks for Lucid Explanation.

From The Inquirer.

Mr. Wickersham proposes that the Federal Government's activities be confined to the importation and the shipment of intoxicants in interstate commerce, leaving to the States their local situations. Herein lies the hopes of the wets that the Volstead act is to undergo a transformation. However, isn't it the idea of Mr. Wickersham to amend the methods of enforcement rather than to alter alcoholic contents?

The Wickersham plan might work where a State with all of the police of the municipalities could and would pull together in a sincere effort to enforce the liquor laws, but not otherwise. It is such a condition that Mr. Wickersham no doubt has in mind. But details are lacking. There is need for lucid explanations.

PITTSBURGH.

Calls It Valuable Contribution.

From The Post-Gazette.

George W. Wickersham, chairman of President Hoover's Crime Commission, which was appointed to investigate prohibition and enforcement, has written a significant letter suggesting to the Conference of Governors that the individual States undertake the enforcement of the law against the "retailers" of whisky.

Mr. Wickersham's letter, his first utterance on prohibition enforcement, is an admission that the Federal Government with its present resources cannot enforce the law and needs the help of the States.

Mr. Wickersham's letter is not entirely clear, but any comment by so able and responsible a citizen as Mr. Wickersham, especially since he is chairman of the law enforcement commission, is a valuable contribution toward a serious discussion of a serious problem which demands solution.

WASHINGTON, D. C.

Thinks Hoover Knew of Plan.

From The Post.

As an example of directness and easily understandable language this constructive suggestion stands out like a gem amid a maze of vague and theoretical remedies which have been advanced since the Eighteenth Amendment has been in effect, and the suggestion will be specially heeded, for it is inconceivable under the circumstances that President Hoover has been unaware that it was to be given to the country as the first definite recommendation of the Law Enforcement Commission.

BUFFALO.

Sees No Change in Situation.

From The Courier Express.

The wets need not feel that they have scored a point nor the drys that they have lost one because Mr. Wickersham shows lack of confidence in the dry act by proposing that the prohibition laws, through cooperation by Federal and State agencies, "might be modified so as to become reasonably enforceable."

The Federal Government is not going to take its hand off the States in the matter of prohibition enforcement simply because Mr. Wickersham makes a suggestion to that effect and no one knows that better than the Anti-Saloon Leaguers in charge of dry politics.

LOUISVILLE.

Backs State Aspect of Plan.

From The Courier.

The Wickersham proposal, to the extent that it would recognize the right of the States to attend to their own business, would command considerable approval, for there are millions of Americans who are still convinced that the States have the right to attend to their own business.

The resentment of these against the present prohibition system would be decreased; duplication of enforcement machinery and of penalties would be done away with, and the Federal courts would be cleared of the picayune prosecutions that clutter their dockets. Dry States might make more efforts to enforce the law, while wet States would do as they pleased about it, as they are doing now.

MILWAUKEE.

Thinks Plan Strikes at Roots.

From The Journal.

Mr. Wickersham's plan is not primarily one of dividing responsibility for the enforcement of prohibition between the Federal and State governments.

It is rather a plan for making national enforcement more effective by striking at the real root of violation and dropping time-consuming and non-basic prosecutions for retail sale. It is predicated on the idea that if liquor is not available it cannot be sold. If the Federal Government, by thus concentrating its activities, can more effectively shut off supplies, there will be little left for States to do.

BOSTON.

Considers Its Importance Great.

From The Herald.

The average citizen is bound to conclude that Mr. Wickersham, closely in touch with President Hoover, is not satisfied with things as they are. Coming at this time, delivered to a conference of Governors, published to the world, unmistakable in its implications, that letter has an importance which can hardly be exaggerated.

Wets and drys . . . will discuss warmly his proposal that the States and nation divide the task, the Federal Government preventing importation, manufacture and interstate traffic in liquor and the States themselves preventing distribution. . . .

CLEVELAND.

Sees Indication of Open Mind.

From The Plain Dealer.

The significance of the modification resolution which Wickersham wants the Governors to make is seen in the suggestion that modification may be regarded by the crime commission as essential to "reasonable enforcement" and removal of "a great source of demoralizing and peculiarly profitable crime."

It would be a mistake to infer that the commission is preparing to recommend modification. Wickersham hints, perhaps, that if the initiative came from the Governors the commission might look with favor on it and use it as a basis for future study, but as Governor Roosevelt points out the proposal is "purely speculative."

From the Wickersham letter, however, it is safe to assume that the commission is going about its study with an open mind, and with no obligations except to find probable means of promoting law enforcement and preventing crime. In that assurance there is cause for satisfaction.

CHICAGO.

Thinks Experiment Worth Trial.

From The Tribune.

Mr. Wickersham's suggestion for a division of responsibilities in the enforcement of prohibition laws as between the Federal and State authorities is worthy of the most serious consideration. It will, of course, be flouted by fanatic or professional drys.

What its practical workings would be we do not pretend to predict. But it would put dry-law enforcement upon a footing less inconsistent with and subversive of the basic American plan.

If we understand it, in administration, it probably would permit some wholesome and necessary elasticity in the application of sumptuary regulation, relieve the national authority of a burden it obviously cannot carry and never will be able to carry and recognize in the States that responsibility in self-government which they have never surrendered, in the Eighteenth Amendment or in any other provision of the fundamental law.

ST. LOUIS.

Holds Dry Law His Chief Task.

From The Globe-Democrat.

George W. Wickersham, chairman of the President's law enforcement commission, has given the conference of State Governors, in session at New London, Conn., something to think about as well as something to talk about.

Moreover, it seems evident that he thinks some alternation of laws and of methods will be required if more satisfactory enforcement is to be obtained. That enforcement is not effective to the extent contemplated by the amendment and the statutes is beyond question. The existence of this commission is in itself a proof that the problem is its chief task.

KANSAS CITY.

Wants More Definiteness.

From The Star.

Just exactly what George W. Wickersham has in mind as to modification of prohibition laws in his letter to Governor Franklin D. Roosevelt will be the subject of lively speculation. "Modification" is a restricted word in the usage of the anti-prohibitionists. To them it means a relaxing of the Volstead act in favor of light wines and beer or similar concessions to the wets.

To be sure, Mr. Wickersham merely suggested that the government devote itself to stopping liquor at its source, while the States control the retail sales. But uncertainty comes in the further suggestion that the "national and State laws might be modified so as to become reasonably enforceable."

How would Mr. Wickersham make sure that if the national law were modified the forty-eight States would undertake even the division of enforcement that he suggests? Would his own State of New York do it after repealing its enforcement law? Or has he some other form of modification in mind?

WANTED Mail Order Man

By Large Publishing House.

Must have experience in copy work, and in buying job printing. Unusual opportunity for advancement. State experience and salary wanted. Application will be confidential.

BOX P 260 TIMES

Walnut Odd Table

The Meadows collection of historical reproductions boasts this handsomely-grained Occasional Table, with tapering legs, S-curve apron, overhanging top. Not expensive; we are manufacturer's direct agent. A card from your decorator or dealer will admit you.

MEADOWS & CO.

12 East 12 Street, New York

STERN BROTHERS

Semi-Annual Sale

MEN'S OXFORDS

5.95 6.95

Formerly 6.85 and 7.50 *Formerly 8.50 and 10.00*

This is the first and only reduction of the season on shoes from our regular stock. Tan calfskin, black calfskin, white buckskin or white elk with black or brown calf trim. Dress Shoes, Sports Shoes, Street Shoes, Lightweights.

Sizes 5½ to 12; widths AA to E

Note: The 6.95 Group Includes Our Famous "Stresswell" Oxfords—Unsurpassed Values All Season at 8.50 and 10.00

MEN'S SHOE SHOP—SECOND FLOOR

Rentals

Surprisingly Low

Do you know you may live in the world's largest and finest residential hotel at rentals up low as

$2,000.00 for 2 rooms, unfurnished

$6,000.00 for 3 rooms, unfurnished

Furnished suites available at an additional rental of $300.00 per room

The Park Central

56th Street at 7th Ave.

WICKERSHAM PLAN STIRS DRY LEADERS

Mrs. D. L. Colvin Tells W. C. T. U. She Can See No Hope for Wets in Proposal.

JOHN McKEE IS SURPRISED

Temperance Society Trustee Wonders If Hoover Knew About the Letter.

Special to The New York Times.

OCEAN GROVE, N. J., July 17.—Mrs. D. Leigh Colvin, president of the New York State Women's Christian Temperance Union, discussing the suggestion of former Attorney General George W. Wickersham that the States help the Federal Government in the enforcement of the prohibition law, declared here today that "no modification of the Volstead law can legalize what the Eighteenth Amendment prohibits and I can see no hope held out to the wets in any statement made by Mr. Wickersham."

Mrs. Colvin gave her views on the Wickersham proposal to more than 400 women who are attending a three-day conference of the W. C. T. U. organizations of New York, New Jersey and Pennsylvania, which began yesterday.

Others Refer to Letter.

Two other speakers at today's session made passing references to the Wickersham letter to the Conference of Governors in Connecticut. This morning the Rev. Dr. Charles M. Boswell, president of the Ocean Grove Camp Meeting Association, after mentioning the letter said "God help the State that refuses to join in law enforcement," adding that he was "glad to see that many Governors say that the law is being enforced in their States."

The Wickersham letter was viewed less calmly this afternoon by John McKee of Brooklyn, who is a trustee of the National Temperance Society and of the Prohibition Trust Fund. Mr. McKee, whose home is at 113 Columbia Heights, Brooklyn, delivered an impromptu address in which he said:

"I am glad to be here in this congenial atmosphere after reading Mr. Wickersham's letter. That letter surprised me. I am wondering if Mr. Wickersham wrote it with the knowledge and consent of the Hoover commission or if he wrote it with the knowledge and consent of the President."

Afterward Mr. McKee said the Wickersham letter had "upset" him and he did not quite know what to think of it or whether to think that it was an indication that there was any official wavering on the Hoover campaign declaration for law enforcement.

Mrs. Colvin was asked to comment on the Wickersham reference to reasonable enforcement. She said she agreed with the responsible statement of Governor Ritchie of Maryland, that she would await for developments and see what Mr. Wickersham means. She was warmly applauded for her speech.

"The statement of Mr. George Wickersham in his letter to Governor Roosevelt that the States should share in the enforcement of the Eighteenth Amendment is not a new idea to the leaders of the prohibition cause," said Mrs. Colvin.

"The concurrent clause in the amendment was designed to relieve the Federal Government of the entire responsibility of the neforcement and to impose a duty upon the States to cooperate.

"Three out of the five prohibtions in the Eighteenth Amendment are necessary Federal functions, namely, prohibition of importation, exportation and interstate transportation, and no State has power to deal with violations of these provisions.

Details Police Duties.

"Manufacture and sale and transportation within a State should be dealt with by police officers of a State and with proper State legislation all police officials should be charged with the responsibility of enforcing these provisions and without increased cost to the State. It was never intended that people should be taxed to provide Federal officers in every community to enforce this one law.

"In New York State the Legislature repealed the Mullins-Gage law and thereby put the burden of responsibility of enforcement upon the Federal officers. Until recently, there were only 300 Federal prohibition officers assigned to the entire State. Because of increased violations resulting from lack of State cooperation the official urged a repeal of the prohibition law.

"Mr. Wickersham suggests to the Governors that they discuss some feasible proposition for the States to share this burden.

"The Supreme Court has held that the Eighteenth Amendment is binding upon all State courts, Legislatures and people throughout the United States and that no Legislature has the right to pass any legislation that will defeat or thwart the prohibition of intoxicating liquors.

"Any modification which Mr. Wickersham could suggest would be one which would provide that States should assume a share in enforcing the Eighteenth Amendment rather than permission to allow them to place their own interpretation upon the law and enforce only such parts as they please. No modification of the Volstead law can legalize what the Eighteenth Amendment prohibits. I can see no hope held out to the wets in any statement in the letter of Mr. Wickersham."

Mrs. Boole Wants to Study Plan.

Mrs. Ella Boole, president of the National W. C. T. U. who left this morning for her home in Brooklyn after having attended the conference on its opening day yesterday, said before she left that she was unprepared to discuss the Wickersham letter in detail until she had studied it more closely but that she approved of the former Attorney General's efforts to strengthen law enforcement.

At this morning's session of the tri-State conference, various reports were read on the activities of the three State organizations.

This afternoon there was an open forum for the discussion of the topic "Give Prohibition a Chance, the Liquor Traffic Had its Day."

A feature of the afternoon session was the oratorical contest by the young people who won first prizes in two previous preliminaries. They spoke on temperance subjects. Clyde Adams, 13 years old, of Pleasantville, N. J., won the contest today and the Grand gold prize medal was awarded to him. The three other speakers in today's contest were Miss Louise Nolden of Hammondton, N. J., Miss Constance Aspland of New Brunswick, N. J., and Miss Elizabeth Eager of Bridgeton, N. J. The decision in favor of Adams enables him to compete for a diamond medal at the New Jersey State W. C. T. U. convention to be held in Atlantic City Oct. 22 to 26.

J. Rowland Monroe, attorney for the New Jersey Anti-Saloon League, was one of the several visitors who was presented to the conference today. In a brief message of greeting, he said his organization was "proud of the cooperation of our sisters in New Jersey W. C. T. U."

Tonight's meeting was given over to the singing of the songs of various State organizations and to sixty one-minute speeches by State officers and members of the executive committees of the three States.

FIRES ON WATERFRONT BURN FACTORY, 3 CRAFT

Brooklyn and Staten Island Blazes Cause Extensive Losses —Seen for Miles.

Two spectacular waterfront fires, one in Brooklyn and the other on Staten Island, lit up New York Bay last night with glares that could be seen in Manhattan and New Jersey. A marine engine factory was badly damaged and a tugboat, a ferryboat and a lighter were destroyed, and half a dozen other craft scorched.

Fire started shortly before 9 in the machine shop of the Atlantic Station Iron Works, occupying the block bounded by Summit, Imlay, Van Brunt and Bowne Streets, Brooklyn, and quickly spread through the rigging, loft and the carpentry shop. Fanned by a brisk wind, embers were carried over the neighborhood and four alarms were sounded to bring sufficient apparatus to check the spread of the blaze.

Two fireboats, the Abraham S. Hewitt and the William S. Gaynor, aided in fighting the flames. Deputy Fire Chief Carey Langford ordered his men to drench the building of the American Metal Cap Company at the northwest corner of Imlay nad Summit Streets, after he had been informed that a large quantity of highly inflammable celluloid was stored there. The flames were eventually confined to the Atlantic works.

While the Brooklyn fire was still razing, another broke out on the tug boat, Falcon, moored at the foot of Bodine Street, West New Brighton, S. I. The flames leaped to the ferryboat, Union, and the United States Government lighter 326 and also destroyed part of the main drydock of the National Dry Dock Corporation.

Three alarms brought all the apparatus from the north shore of Staten Island and five companies from the south shore, and the fire boat Zopher Mills. After the Brooklyn blaze had been brought under control the William S. Gaynor sped across the bay and aided in the second struggle.

Deputy Fire Chief W. C. Murphy estimated the damage at the Staten Island fire at several hundred thousand dollars. No estimate of the damage caused by the Brooklyn fire was available.

FIRST WOMAN AT CLUB IS MISS LLOYD GEORGE

Reform Members Break Tradition as She Joins 124 Men at Dinner for Liberal Chief.

LONDON, July 17 (AP).—Miss Megan Lloyd George made political history tonight when she attended a dinner given by the Reform Club to members of Parliament belonging to her father's party, the Liberals. The club is one of the oldest and most exclusive of London's political organizations and until tonight no woman had been admitted there as a guest.

Miss Lloyd George was the only member of her sex among the 125 persons who attended the dinner. Her father was the principal guest and chief speaker. In his talk David Lloyd George said the Liberals had every reason to be pleased with the present situation in the House of Commons.

He added:

"The Liberal party will do what I predicted it would do. It will dominate this Parliament.

"We shall be patient and tolerant, but our patience and tolerance must be reciprocated. The attitude of the Tories in Parliament toward the government is one of amused relief. The Liberal attitude is one of murmuring disappointment that things are not better. The Labor party attitude is one of gloom, broken by flashes of angry protest."

WINS COURT FIGHT AT 87.

H. W. C. Michelsen Gets Control of Bay Rum Company He Founded.

Special to The New York Times.

WHITE PLAINS, N. Y., July 17.—After more than three years of litigation that finally carried him into the Court of Appeals, Henry W. C. Michelsen of 105 Belvedere Place, Yonkers, is today in control again of the H. Michelsen Company, pioneer manufacturer of bay rum, as a result of recent victories in the high courts. County Clerk Charles J. P. Decker turned over to Mr. Michelsen's counsel 51 per cent of the corporation's stock which had been deposited in the county office pending the outcome of the litigation.

Mr. Michelsen, who is 87 years old, and is confined to his bed much of the time, was represented in the litigation by his son, Henry Michelsen Jr. The suit was brought against Vincent Demartini, druggist and banker, of New York. The sale took place in 1926 and the courts upheld Michelsen's contention that the elderly plaintiff, who founded the company in 1880, was induced to sign the contract by fraud, deceit and undue influence.

Caproni Builds Huge Plane.

MILAN, July 17 (AP).—The Caproni Airplane Company is building a gigantic all-metal biplane for a proposed flight from Rome to Montevideo, Uruguay, it was learned today.

Be Coast-Wise!

Follow the coastline from Miami to Maine with Best's exclusive "Qui M'aime?" Sunburn Oil

ALMOST everyone at Palm Beach last season used it to acquire their perfect and painless coats of golden tan. And now the Fashionables from coast to coast are suntanning with the aid of "Qui m'aime?" sunburn oil and these typical "Best" suntan fashions. Choose any or all of the fashions, apply the oil before exposure to the sun, as frequently as you wish—and your smart suntan is a matter of time, and a very short time at that.

THIS IS the Nada gingham romper with the famous Nada square suntan neckline. For beach or sunburning in the garden. Misses' sizes, 10.50 Third floor.

THIS IS the famous "Qui M'aime?" oil, the amber oil in the gold and green box. Made in France exclusively for Best's and perfumed with Best's exclusive "Qui M'aime?" perfume. 3.50 a bottle. "Qui M'aime?" suntan face-powder 1.25. Main or Third Floor.

THIS IS the classic swimming suit in heavy knit worked with extreme suntan back. Black or colors. Sizes 34 to 40. 7.50. Third Floor.

THIS IS the Short-o-veta, the cute little short overalls in old-fashioned calico print. Perfect for sunning or sporting worn over one's bathing suit, with a lisle mesh Chukker shirt. Misses' sizes. 3.95. Third Floor.

THIS IS the Nada jersey bathing suit with the same square suntan neckline as the Nada tennis frock and the Nada evening dress, allowing the same area of suntan in every costume. Complete maillot under full shorts. Misses' sizes. 15.50 Third Floor.

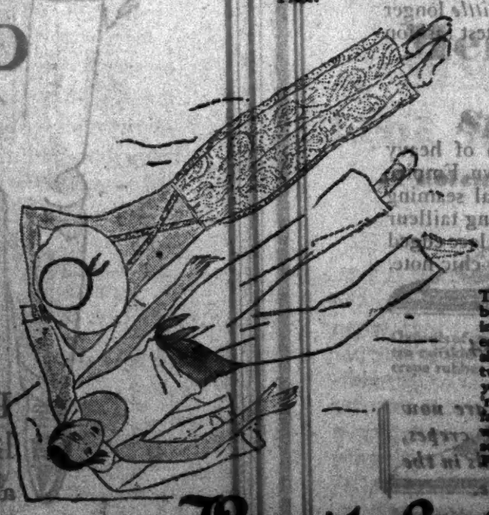

THIS IS a favorite India print fashion—overalls for beach or gardening in native India cotton print. Various oriental colors and prints. Misses' sizes. 6.95. Second Floor.

THIS IS another smart beach costume—pajamas in unbleached muslin piped in color to match the silk suntan blouse and twin bandannas, one for your head and the other round the waist, pirate fashion. Various colors with eggshell muslin. Misses' sizes. 19.75. Second Floor.

PARIS **Best & Co.** LONDON

Fifth Avenue at 35th Street—N. Y.

RUSSEKS

FIFTH AVENUE at 36th Street

An important Mid-Summer Sale of Genuine Stone and Marcasite JEWELRY

at a fraction of its cost to import

Women who love beauty and appreciate value know that, for both combined, Russeks Jewelry Shop is in a class by itself. But in this Sale we offer values which, even at *Russeks*, have never appeared before! Of course early choice is imperative!

A complete collection of necklaces, pins, pendants, fobs, earrings and rings. Of marcasite, crystal, onyx, chalcedony, carnelian, rose quartz, topaz, lapis and amethyst, in designs of distinctive beauty. $5.00 $7.50 $10.00 $12.50

And a special collection of CARVED ROSE QUARTZ NECKLACES never offered before at less than $12.50. $7.50

Street Floor

You Can Have A Perfect Picnic!

The simple life will not pall if your sandwiches are real delicacies. Try making them with the same Pate de Foie Gras that is served at La Cigogne in Paris—or of Guava Jelly and Cream Cheese, or piquantly flavored Sandwich Spread. Macy's Grocery Department is an excellent picnic supply base for these and many more.

Pate de Foie Gras (a new shipment) Marceau® Brand, individual jar, 47¢; 2½ oz. jar, 98¢; 4 oz. jar, $1.34; 6 oz. jar, $1.84; 9 oz. jar . . . $3.29

Puree de Foie Gras, 2¼ oz. tin, 23¢; doz. $2.64

McVitie & Price Cookies, assorted sweet crackers, 3½ lb. tins . $2.94

Olive Butter, per jar . . . . . 26¢

Sandwich Spread, vegetables and mayonnaise . . . . . 27¢

American Beauty Brand Olives, pint can, 59¢; quart can . . . $1.14

Lily White† Guava Jelly, 12 oz. 34¢

Lily White† Sweet Mixed Pickles, pt. 42¢

Lily White† Gherkins, pint . . 54¢

Lily White† Mayonnaise, 23¢, 46¢, 89¢

Red Star† Pale Dry Ginger Ale, 12 oz. bottles, carton of 12 . . . $1.84

Orange Blossom Honey in an orange shaped pot from sunny California, large pot 69¢ each; per doz. . . . $7.94

Remember, Macy's Summer Delivery Service is now in effect. Order groceries by mail or phone

MACY'S GROCERIES
Fifth Floor, Middle and West Buildings

MACY'S

34th STREET & BROADWAY

†Trg. Pending Reg. U. S. Pat. Off.

Best & Co.

Fifth Avenue at 35th St.—N. Y.
Paris Palm Beach London

MADAME'S CHIFFON DINNER GOWN MAY HAVE A YOUTHFUL AIR

This adaptation of an Augusta Bernard model is only

45.00

SIZES 36 to 44

"MODERN Best's means youth and fashion" and these qualities are emphasized as much in our clothes for the matron as for her daughter. This youthful chiffon frock is typical and is being chosen by many smart women for Summer afternoon and informal evening wear.

White Jade Rose Violet Black

New and Better! OHMER Cash Register

Features never before offered in any machine. Send for Catalog E. . . . Visit showroom or phone for a demonstration.

Ohmer Fare Register Co., Dayton, O.

146-50 West 42nd Street New York City Tel. Columbus 7979

Hotel Wolcott

4 W. 31st St. Off Fifth Avenue

Fifth Ave. Buses pass the door

Weekly Rates

Rooms with Running Water
Single . $12.00
Double . 18.00

Rooms with Private Bath
Single $18.00 to 21.00
Double 21.00 to 24.00

WILSON'S BAIL CUT TO $30,000 BY COURT

His Lawyer Threatens to Force Authorities to Bare Evidence in Marlow Case.

ARGUES FOR $10,000 BOND

Too Small for "a Man Who May Become a Defendant Instead of a Witness," Says Whalen.

Bail for Johnny Wilson, former middleweight boxing champion, held as a material witness in the murder of Frank Marlow, racketeer, was cut from $50,000 to $30,000 yesterday by Judge Frank F. Adel in Queens County Court after the fighter's lawyer threatened to force the police and District Attorney's office to disclose their evidence.

Police Commissioner Whalen, who attended the hearing with Deputy Chief Inspector Edward P. Mulrooney, although he took no part in it, said after adjournment but before Judge Adel's decision was made known that he would rather have Wilson free in bail than reveal any of the State's case at this time. A bond of $10,000, such as Edward J. Reilly, Wilson's lawyer proposed, the commissioner thought too small for "a man who at any time may become a defendant instead of a witness."

"The last thing we want at the present time is to give the other side any inkling of how much we know about this crime," he said.

The Court's Decision.

Judge Adel's decision, rendered early last evening, was terse. It read:

"Application for reduction of bail fixed under order holding John F. Panica (Wilson) as a material witness. Bail fixed on June 26 at $50,000. Now set at $30,000, provided bond of approved surety company is submitted. Otherwise denied."

A short time before Judge Adel granted a reduction in bail to Wilson he received from the grand jury indictments against two other material witnesses in the Marlow case for violation of the Sullivan law. They were Daniel Grosso and Nicholas McDermott, the gunmen who were seized by detectives in a garrisoned apartment in Queens a few days after Marlow's body was found beside a roadside in Queens June 24. Grosso is wanted in New Jersey for a mail robbery and murder.

Wilson was brought to the Queens County Court from the Tombs by Detectives Harry Devlin and Frank Wilson at 10 o'clock yesterday morning. He was sullen when he entered the courtroom, hiding his face from photographers behind a soiled panama hat. When the cameramen executed a flank movement he stuck his head under the counsel table until his attorney advised him to pose smilingly. As the hearing progressed his shyness disappeared.

Threatens to Put Whalen on Stand.

Reilly opened his argument by demanding that the order holding his client be vacated or that bail be reduced to $10,000. No defendant is being held for the murder, the lawyer pointed out, and thus far he declared there had been no proof of the materiality of Wilson's testimony. Unless his motion was granted, he declared, he would demand a hearing next Monday morning.

"At that time," he continued, "I shall place the Police Commissioner, the three inspectors assigned to the Marlow case and the District Attorney of Queens County upon the stand and find out if there is any evidence to warrant holding Wilson, and if so why it has not been submitted to a grand jury."

Mr. Dayton, opposing the lawyer's motion, asked the court to take into consideration "the attitude of Wilson, his familiarity with the deceased, his presence in the restaurant from which Marlow was summoned to death, his business—whatever that may be—and his associates."

"Isn't he the young man who told me he was a gambler?" inquired Judge Adel.

"No, he is a fighter—a prizefighter," said Mr. Reilly.

"He's admitted he was in the slot machine racket," interjected Mr. Dayton.

"Well, that's legal in some States," remarked Mr. Reilly.

"We're hearing this argument in New York, where it isn't legal," snapped Mr. Dayton. Continuing his argument he reminded Judge Adel that Wilson was with Marlow until about forty-five minutes before the racketeer was shot and killed in an automobile in Queens.

"In this enlightened age," said Judge Adel, "it does seem almost incredible that any one could be with another man until a few minutes before his death and not know anything about the circumstances of it."

"How about the Elwell case?" demanded Mr. Reilly. "There's a man who returned from the theatre with supposedly respectable people and so far as could be learned he was shot and killed a half hour or so later. Was that case ever cleared up?"

Judge Adel made no comment. He said he would take the application for a reduction of bail under advisement. Mr. Dayton and Mr. Whalen conferred with him for fifteen minutes in his chambers after the hearing.

LIBERALS BACK LABOR IN COLONIAL SCHEME

Will Support Government in Plan to Spend $5,000,000 Yearly on Development of Resources.

Special Cable to THE NEW YORK TIMES.

LONDON, July 17.—The government's plan for spending $5,000,000 annually is developing the resources of the colonies, which received the endorsement of the Conservative party members when J. H. Thomas, Lord Privy Seal, introduced it in the House of Commons last week, is now apparently assured of the unanimous support of Parliament. Sir Herbert Samuel, Liberal leader, said at tonight's session of the House of Commons that the proposed colonial development was one of the most fruitful enterprises that England could undertake. This means that the Liberals, as well as the Tories, support this particular government measure.

In a further discussion of the matter Mr. Thomas gave the assurance there would be no forced labor of natives in carrying out colonial developments and that such work as may be given to native tribes in the colonies in Africa would be arranged so as not to cause long migrations of native laborers that would disturb tribal life. Also, there would be no child labor.

Concerning the development of private enterprises, which appropriations from the development fund might help, Mr. Thomas said that every precaution would be taken to waste no money on wildcat schemes.

Suez Canal Not to Be Under League

Special Cable to THE NEW YORK TIMES.

LONDON, July 17.—In the question hour in the House of Commons tonight Arthur Henderson, Foreign Minister, was asked by a Liberal if the government was ready to propose that the Suez Canal be placed under the control of the League of Nations. Mr. Henderson replied that inasmuch as free navigation of the canal was provided by the convention of 1888 the government saw no reason for any change.

TRENTON 'BOMBED' IN MIMIC WARFARE

Air Raiders Drop Flares While Huge Searchlights Sweep Sky to Locate Them.

SUMMERALL TOURS AREA

General Inspects 32 Posts at Front as Defending Blue Army Drives Back Reds.

Special to The New York Times.

TRENTON, N. J., July 17.—Trenton was subjected to a well stimulated air raid tonight in the mimic war between the invading Red army and the defending Blues. Thousands of spectators clogged Mercer Airport, six miles north of here, to watch giant searchlights "spot" the invaders as they released brilliant flares which illuminated Trenton and part of the surrounding countryside.

The squadron of invading Red planes was represented by two army observation ships from Mitchell Field. Advance word of the raid had been obtained from the "army intelligence section" and printed in local newspapers, resulting in one of the greatest night throngs ever seen at the airport.

The anti-aircraft batteries being without apparatus for locating planes by sound, it was those in the crowd who first heard the drone of a plane approaching from the east.

A few seconds later word was flashed to the two searchlight crews, stationed half a mile apart at the edges of the field, the lights sputtered and a blinding beam four feet in diameter shot forth from one side, then the other.

A red light was noted slipping across the sky and with this assistance the searchlight operators were able to pick out both planes.

For a few moments they were lost. Some in the crowd shouted when the first flare dropped over Trenton. After dropping flares here and there the planes swerved off to the north and disappeared.

Special to The New York Times.

BORDENTOWN, N. J., July 17.—General Charles P. Summerall, highest ranking officer in the United States Army, toured the scene of the sham war today in his capacity as Chief of Staff. Met by General Hanson E. Ely, Commandant of the Second Corps Army Area, and other general officers he was escorted to all of the thirty-two posts of command set up in the "battle" area. At the conclusion of his tour he declared that no one branch of the army had shown superiority over any other and that each branch represented had shown alertness and ability.

General Summerall arrived at Trenton Junction shortly after 8 o'clock in the morning. From there he came directly to Army Headquarters here, and from here visited the command posts of the Second Corps. After luncheon with General Ely in the Officers' Club, he again entered an automobile and visited the command posts of the Twelfth Corps. In the evening he was the guest of General Ely at dinner at Camp Dix attended by nearly every general officer engaged in the "war" between the Red and Blue armies.

During the General's visit the defending Blue army, which earlier in the week had met with "reverse after reverse," was victorious all along the front. According to the carefully prepared tactical maps, Blue army reserves were massed on both the east and the west flank early in the morning.

MYSTERY HOP PROVES AIR STUDENTS' FLIGHT

Radios From Faroes Puzzling London Were on German School Machine's Trip.

BERLIN, July 17 (AP).—Word that London was mystified today by radio messages from Thorshaven in the Faroe Islands to the effect that a German plane had taken refuge in the islands on a flight to Iceland brought a quick explanation from aviation circles here.

It was announced that the machine undoubtedly was a Dornier Wal, numbered 41,522, and belonging to the German school for commercial aviators on the Island of Sylt, which is in the North Sea just off the coast of Schleswig-Holstein. All students of that school are required to make a long-distance flight in connection with their instruction in navigation. Both land and sea planes are used for this purpose, and ordinarily the public pays no attention to these distant voyages.

While the messages picked up at London stated that the plane bore the number D-1422, it was believed here that the discrepancy between the designation and the official number of the school plane was caused by errors in transmission.

Special Cable to THE NEW YORK TIMES.

LONDON, July 17.—It was believed here that an unheralded flight from Germany to the United States was being made by a mysterious German seaplane which was reported by radio tonight as being weatherbound at Tvera in the Faroes.

A radio message received from Wick, North Scotland, from Thorshaven, said "German airplane passing enroute to Reykjavik." Later another message from Thorshaven said "airplane awaiting improvement weather at Tvera.".

REYKJAVIK, Iceland, July 17 (AP).—The plane of the German flying school was expected here this evening. Word came from the Faroe Islands that she had taken off after a stop there. One of the passengers is Herr Grunau, the director of the school.

GIRLS USE STRATEGY TO ENTER CATHEDRAL

When Cologne Verger Objects to Americans' 'Knickers,' They Buy Up Store's Dresses.

Special Cable to THE NEW YORK TIMES.

COLOGNE, July 17.—Sixty American college girls, making a tour of Europe, forced the portals of the staid old cathedral of Cologne by artifice today.

Refused admission to it by a verger who objected to "knickers" and declined to listen to persuasion, the young women marched to a near-by apparel shop, bought up its stock of gaudily printed calico dresses of a sort worn by Black Forest maids and cloaked the tabooed "knickers" with them.

The party was promptly admitted to the cathedral upon its reappearance and now all Cologne is enjoying a hearty chuckle over the incident.

Water Short in Santiago de Cuba.

HAVANA, July 17 (AP).—A special dispatch to El Mundo today says a serious water shortage confronts Santiago de Cuba, which has an insufficient supply for drinking purposes and has rationed its water supplies. All water has been cut off from hotels and public places. Residences were to be cut off today. The chief of the water works declared his department was unable to cope with the situation and the 150,000 residents of the city have become unruly.

METZ DEEMED OUT OF THE FUSION RACE

His Departure for Europe Soon Seen as Marking His Withdrawal as Candidate.

LAGUARDIA SEES KOENIG

His Boom Will Be Launched Tonight at Town Hall Dinner in His Honor.

The retirement of former Controller Herman A. Metz from consideration for the fusion nomination for Mayor was seen yesterday when it was learned that Mr. Metz intended to sail for Europe tomorrow to remain until September.

At the same time it was learned that Representative Fiorello H. LaGuardia, one of the outstanding Republicans mentioned for the choice of the unofficial city convention which will choose the candidate on Aug. 1, had conferred with Samuel S. Koenig, Manhattan Republican leader, during the day. The result of the talk was not learned but Mr. LaGuardia's boom is to be set actively under way tonight at a dinner of the New York Young Republican Club at the Town Hall Club where the Representative will be a guest of honor.

Mr. Metz, a Democrat, asserted several weeks ago that he was not a candidate for the fusion nomination and that whatever was being done in his behalf by friends working for him was not authorized. Mr. Metz, however, made several speeches treating on current city problems in the period when his name was being talked of.

While the former Controller's supporters took the stand that his record as a business man and as director of the city's Finance Department together with the fact that he was a Democrat, would attract the Independent support sought, opposition to him developed early. Opponents of his selection held his attitude on the five-cent-fare issue would make him unavailable. Recently Mr. Metz had apparently been dropped from serious consideration as a candidate, although his friends felt that if the Republicans found themselves unable to unite on another choice the leaders might turn back to him, but his impending departure for Europe on the Olympic tomorrow is seen as a full withdrawal from the field. Mr. Metz said that he did not expect to return until about Sept. 10.

With Mr. LaGuardia's adherents stirred to intensive activity by his return from Hot Springs, Ark., where he underwent an operation for the removal of his tonsils, other groups among the Republicans were still discussing the possibility of getting Supreme Court Justice Harry E. Lewis as a candidate. Justice Lewis is in Europe, and before he departed he made known that he did not want to run, but since that time some of the leaders have been told by friends of the justice that he could be obtained for the ticket. Despite these latest reports, however, a close friend of the jurist said yesterday that he had been informed very recently that Justice Lewis had not changed his mind.

TUNNEYS RESUME TOUR.

Wife of Ex-Champion in Venice Seems Recovered From Operation.

VENICE, July 17 (AP).—Mrs. Gene Tunney has recovered completely from her recent abdominal operation and now appears quite well. She and her husband, the former world's heavyweight champion, were recognized yesterday by American tourists while they sat in front of a café on St. Mark's Square.

They finally retired before the stares of their countrymen and Venetians who were told who they were. It was said they expected to pass several days here.

SNAPPY, ISN'T IT?

It's a new idea in cigar boxes. Upright; novel hinged lid; smart natural wood finish—*boite nature*, as the French say. And matching its modernness is the cigar that's in it . . . Bayuk Philadelphia "Longfello"—the sleek new type cigar alert men are smoking. Ten-cent size. Fragrant, true-tasting, delightfully mellow-mild—*the cigar you can inhale with pleasure.* At your favorite cigar counter.

Franklin Simon & Co.
A Store of Individual Shops
FIFTH AVENUE, 37th and 38th STREETS
NEW YORK

Today—Of Special Interest For Mademoiselle

Ensembles and Dresses In Entirely New Versions of the Vogue For Chiffon

29.50

Although chiffon remains the fashion, the fashions in printed and plain chiffon are ever changing—
And these are the newest and smartest, of which only two are shown to represent the charm of the many new models.

Ensembles — *Sleeveless Dresses*
Chanel Bows — *Beltless Models*
Paris Scallops — *Uneven Hems*
Circular Skirts — *Tier Skirts*

Sizes 14 to 20 years
Also size 31 for Small Women

MADEMOISELLE'S DRESS SHOP—Third Floor

FIFTH AVENUE B. Altman & Co. 34TH STREET
Telephone: MURray Hill 7000

Fashions in Silk

Of an ideal nature for tailleur and travel wear —and forming a nucleus for the Fall wardrobe.

Left — Surplice two-piece dress in navy or black canton crepe with white georgette gilet. Neckline and cuffs surmounted with embroidered bands. The hemline is a *little* longer in conformity with the latest fashion advices.

$65.00

Right — One-piece gown of heavy pebble crepe in negre brown, Empire green or black. Diagonal seaming and flared skirt are pleasing tailleur details. Embroidered and lace edged batiste ruffling provides a chic note.

$65.00

SIZES 34 TO 44

Some excellent models are now being presented in silk crepes, coverts and novelty wools in the new colour range.

WOMEN'S DRESSES—THIRD FLOOR

Franklin Simon & Co.
A Store of Individual Shops
FIFTH AVENUE, 37th and 38th STREETS
NEW YORK

For Madame and Mademoiselle

The Famous PARFAIT Chiffon Sheer Silk Stockings

In all the Fashionable Tan-Mode† Shades

1.95

Parfait in Every Way
Paris in Fashion But Not in Price

Pure silk from top to toe, with the finest invisible lisle reinforcement for longer wear—all the fashionable Tan-Mode† shades of summer—with Paris picot tops.

THE HOSIERY SHOP—Street Floor

†Reg. in U. S. Pat. Off.

Entire contents copyrighted 1929, by Franklin Simon & Co., Inc. †Registration applied for in the U. S. Pat. Off.

POINCARE ILL IN BED, WINS ANOTHER VOTE

Socialist Motion Beaten in Deputies While Premier Is Ordered by Doctor to Rest.

HERRIOT ATTACKS ACCORD

Former Premier Urges Action on Strictly Business Lines—He Advocates Reservations.

COMMITTEES STRESS RISK

Their Reporter, Pressing for Safeguards in Bill, Point to Danger if Reich Payments Fail.

By P. J. PHILIP.

Special Cable to THE NEW YORK TIMES.

PARIS, July 17.—Successful yesterday in resisting the attack from the Right in the battle for ratification of the French debt agreement, the government today scored an even more conclusive victory over the Left. By 350 votes to 238, a Socialist motion instructing the government to put peace before reparations was defeated after another strong intervention by Aristide Briand, who declared the government had no other intention than to make of the forthcoming states' conference on the Young plan an occasion for a further strengthening of all that made for peace.

The victory was won despite the absence of Premier Poincaré, who was not able to attend the debate owing to a slight indisposition. This morning he had a slight fever and summoned his doctor, who advised him to remain in bed and take a complete rest for twenty-four hours.

It was stated that the Premier's indisposition was entirely due to the overwork and strain to which he has been subjected during the past month in conducting the campaign for the unconditional ratification of the debt settlements.

Deputies Honor Poincaré.

M. Poincaré's tremendous power of work has never been more clearly demonstrated than during this debate. Through six long sessions he reviewed the whole debt situation before the Chamber commissions, going into the most minute details. In preparing his speech he wrote himself almost all that he had to say and he read and made extracts from an enormous mass of documents.

Last Thursday the Premier spoke for four hours before the Chamber, presenting his case, and on Friday he spoke during the whole of the morning and evening sessions. Yesterday morning, apparently unfatigued, he spoke again for three hours, despite the intense heat.

His absence from the Chamber this morning caused a slight incident which ended happily in an outburst of applause in tribute to the man who will be 70 on Aug. 20. Deputy Charles Reibel, unaware of the cause of the Premier's absence, had made some reference to it "just at the moment when we are discussing the Rhineland evacuation." There was an outburst of protest from all sides.

The Vice Presidents of the Council of Ministers, Louis Barthou at once rose and, speaking with emotion, paid a tribute to the "physical and moral energy, amounting almost to a miracle, which the Premier has displayed. He has well earned some rest this morning."

M. Reibel made due apology, and the President of the Chamber paid his tribute to the Premier, which again brought the whole House cheering to its feet.

Though the government won today an attack from the Centre has still to come, and though there is no reason for pessimism about the result, it is going to be difficult to overcome. It began this afternoon with a strong general speech by former Premier Edouard Herriot and the rapporteurs of the Finance and Foreign Affairs Commissions in favor of the inclusion of the text of the ratification law of those safeguard clauses to which some members of all parties hold, despite the repeated warnings of the government that they are useless and would involve the risk of being rejected by the United States Senate, and of causing an extremely difficult and dangerous situation between the two countries.

Briand Stresses Peace Aim.

M. Briand, speaking in the morning in reply to Leon Blum, declared:

"What we are searching for all the time is peace. That was our aim when, at Geneva last September, we accepted the experts' commission on reparations and agreed to the outline of the measures which might be expected from the adoption of their report. We do not expect to wipe out all the causes of difficulty in one meeting, but with good-will on both sides we are getting toward that.

"Peace is always the result of an effort of joint good-will, and I have no doubt of the good-will of the Reich. There are Nationalists in Germany certainly, but nationalism does not always mean Chauvinism, and though that poison may exist among the German people there are other elements which can be strengthened and developed if there is fairness and good-will.

"I shall go to this conference disposed to do everything for peace without sacrificing the sacred interests of my country. Peace must and can always be reached without there being either a dupe or a victim."

There was opposition, for the die-hard theory is that the payment of reparations and France's security depend on the occupation of the Rhineland. But those who held this view preferred to vote with the government rather than with the Socialists, which explains the increase in the government's majority.

Herriot Opens Attack.

The afternoon was given over to the development of the Centre attack, the vote being postponed until tomorrow. M. Herriot was the first speaker. His speech was a development of the European Liberal theory that the United States has, in the debt settlement, acted against its own best interests, that it has put business first and has lost esteem. If it was as a business matter that America claimed the settlement of the debts, then, surely, Mr. Herriot argued, no offense could be taken if, as business men, the French tried in every way to defend their interests to the extreme limit. He did not contest the legality of the debt. But he recalled the liberality of France toward the young Republic of the United States when France herself, though pressed by the invader and in distress with revolution and war, yet did not press for the payment of what she had loaned in the cause of freedom.

"It was right, Mr. Herriot said, that signatures should be respected, but it should be mentioned with discretion after what had been done in the United States to the signature of the American President to the Treaty of Versailles. For France, payment was an affair of honor. Yet, as it was being treated as a business affair, it should be looked at from the business point of view. If that were done, then pure and simple ratification was a very great mistake. There was yet no reason to believe that the Young plan would be adopted or would operate. Yet the government was proposing to ratify payment for sixty years without the assurance of being able to collect from her debtors.

French Safeguards Urged.

M. Herriot made a comparison, unfavorable to Washington, between its attitude and that of Britain, whose financial and commercial situation, he said, had suffered in the war, while that of America had gained. Yet Britain had, in the Balfour principle, repeated something of that generosity which she had shown toward Austria at the end of the Napoleonic wars when 90 per cent of the Austrian debt was annulled "because Austria had provided the battlefield."

The speaker added:

"A whole year elapsed between the time the United States entered the war as belligerents and the time they became combatants. During that year their gold was the only arm they provided in the common cause. During all that year French and British troops had to bear the brunt of the fighting."

Between the victors and the vanquished in the war, as a result of the American attitude, there had developed a feeling of solidarity of interest, with this exception, that the Young plan provided no counterpart for France in case Germany defaulted, M. Herriot said. He would much rather have a federation of peoples than all this question of payments—this bookkeeping liquidation of the war. If they were going to have an Anglo-Saxon kind of liquidation then they must have reserves for the interests of France.

Wants European Union.

Recalling that between 1914 and 1928 the United States had loaned to Europe more than $13,000,000,000, M. Herriot declared:

"That is the disturbing situation which calls for organization in Europe if we are to hold our own. I do not say that the intentions of the lenders are aggressive. It is just making phrases to say that the imperialism of gold has succeeded to the imperialism of the sword. But quite fairly one may say that the tumultuous use of the youthful force of the United States may, without wishing to be so, appear menacing."

For Europe, the speaker said, the only real safeguard lay in peace within its borders and in the union of its economic strength.

M. de Chappedelaine, rapporteur of the Finance Commission, and Jacques Stern, in the name of the Commission of Foreign Affairs, presented the arguments of the majorities of these commissions in favor of the inclusion of reservations in the text of the law.

M. Stern said:

"There are grave moral and political reasons why we should ratify. There is, first, the question of honor. But to ratify without reservations is to run the risk some day of being unable to meet our obligations and of having no recourse. What will happen if the United States sells on the market the bonds which we have handed over, and if Germany does not pay?"

M. de Chappedelaine instanced three cases of American treaties, with Austria and Germany in 1921 and with Denmark in 1916, in which American ratification was accompanied with reservations which were not accepted by the other contracting parties, as an argument that reservations should be included in the text of the ratification law.

The debate will be continued tomorrow.

ROME AIRMEN FLY TO PARIS REUNION

Williams and Yancey Warmly Greeted by Lefevre and Lotti at Le Bourget.

AMERICANS SAIL ON FRIDAY

Will Leave on the Republic From Cherbourg After Hop There Today; Not Going to London.

Special Cable to THE NEW YORK TIMES.

PARIS, July 17.—Captain Lewis A. Yancey and Roger Q. Williams, the transatlantic aviators, arrived at the Le Bourget flying field in their plane, the Pathfinder, from Rome at 5:30 this afternoon. They left the Eternal City at 8:15 this morning and expected to reach Paris at 4 o'clock, but had to buck a strong wind all the way.

If there was a mere handful of persons, not more than twenty, to cheer their landing, what the group lacked in numbers seemed made up for by the presence of Armeno Lotti and René Lefevre. Jean Assolant would have been there, too, but he had not expected the Americans to come to Paris so soon and could not get back from Dieppe, where he had sought relief from the heat, to the French capital with his American bride in time to welcome the two fliers who nearly raced the Frenchmen's plane, the Yellow Bird, across the Atlantic from Old Orchard, Me.

Lotti and Lefevre were the first to reach Williams and Yancey. All exchanged cordial hugs which eloquently bespoke the warm and sincere friendship among these four, who had waited weeks for good weather side by side at Old Orchard in a spirit of sporting rivalry.

The American Embassy in Paris was represented on the reception committee at Le Bourget by Norman Armour, Chargé d'Affaires, and Major Charles R. Alley, Assistant Military Attaché.

Plan to Sail for Home.

PARIS, July 17 (AP).—Although they had planned to go to London, the American airmen have decided to give this up and start for the United States on Friday aboard the steamship Republic.

The fliers were met at Le Bourget by French and American officials. This evening they were guests of the French fliers and tomorrow they expect to fly to Cherbourg, where the Pathfinder will be dismantled and shipped aboard the Republic.

"We had intended flying to London," Williams said, "but on our arrival in Paris we find that we must curtail our stay in Europe and we are leaving Friday. It has been a remarkable lovely trip. The Italians were wonderful in their friendly reception. We have been greatly honored but we need a little rest."

Asked whether they had intended to fly from Europe to New York, Captain Yancey said:

"We entertained no such idea. That appears to be a tough job. Look at Coste, and he is about as good a pilot as anybody and flew one of the best planes available for such an undertaking. No, I think we will go back on a steamship."

The fliers will be the guests of Mr. Armour at a luncheon tomorrow.

Escort Leaves With Them.

ROME, July 17 (AP).—Among those present when the Pathfinder left the Littorio air field for Paris this morning were the Marquis de Pinedo, Italian transatlantic airman; Prince Maximilian Lancellotti, president of the National Aeronautical Commission, and representatives of General Italo Balbo, Under Secretary for Aviation, who is in Milan.

Two companies of Air Force men lined up on the field to render a final salute. An escort of three military planes left with the Pathfinder intending to accompany her as far as Marseilles.

IDZIKOWSKI MOURNED AT WARSAW SERVICES

Guard of Honor Watches Over Body on Iskra—Parts of Plane's Engine Are Salvaged.

WARSAW, July 17 (AP).—Mourning ceremonies for Major Ludwik Idzikowski were conducted in Warsaw today and attended by members of the government and large crowds of citizens.

Meanwhile, the body of Major Idzikowski, aboard the Polish schoolship Iskra, at Horta, the Azores, is being watched over by a guard of honor day and night.

Numerous messages of sympathy from all over the world have been received by the Polish Government.

Major Kasimir Kubala, who was injured in the crash of the transatlantic plane Marshal Pilsudski, was reported improving rapidly and it is hoped that he soon will be able to make the return trip to Poland.

The Captain of the Iskra has presented a fund to the Governor of the Island of Graciosa for the relief of those residents who suffered minor injuries in the explosion and fire of the plane as they were trying to rescue the Polish airmen.

The chief parts of the plane's engine have been taken aboard the Iskra and will be brought to Poland for examination.

GIRL FLIER DOWN IN DESERT

Lack of Gas Brings Miss Perry Down in Chihuahua.

EL PASO, Texas, July 17 (AP).—Although running out of gas in the desert wastes of Chihuahua is an unhappy predicament for any flier, Miss Margaret Gilbert Perry, 24 years old, of New York, hopes to have better luck when she competes in the first National Women's Air Derby next month.

Miss Perry arrived in Juarez by train after the plane in which she was piloting on the route she expects to follow in the derby ran out of gasoline and she and her co-pilot, Clyde Larson, 20, of Los Angeles, were forced to land in the Chihuahua desert country, forty miles south of Juarez.

DANE TO STUDY AIR ROUTE.

Herschend Will Report on Landing Conditions in Greenland.

Wireless to THE NEW YORK TIMES.

COPENHAGEN, July 17.—At the end of the month Captain Herschend leaves for Greenland in order to find out exact information as to the number of landing places for seaplanes and airplanes.

The government is understood to desire good and reliable information considering the ever increasing flying traffic to America and Europe, via Greenland.

Captain Herschend, Danish aviator, in 1926, made a flight from Copenhagen to Tokio.

July 19th
It will be down to
zero
WATCH THIS PAPER

SAKS-34 STREET
At Broadway

Regardless of Profit We Offer—Today
1000 Matching Sets
Sweaters and Golf Hose
4.95 the Set

All are 100% Pure Wool

A phenomenal new standard of value for merchandise of this character . . . featured in smart colours and conservative figures . . . the kind of apparel you see worn every weekend at the most exclusive suburban clubs.

Pull-over Sweaters with round neck, V neck, or ever neck. Sizes 34 to 46.

SWEATERS AND HOSE—STREET FLOOR

As the quantity is strictly limited we cannot accept mail or phone orders

2200 Pairs of
Men's Sports Oxfords
Special, 6.95

A noteworthy combination of style and value

Oxfords of smoked elkskin with tan calfskin trim and imported crepe rubber soles.

Serviceable smoked elkskin oxfords with contrasting saddle of tan calf and crepe rubber soles and heels.

For Golf—all tan calfskin oxfords in new dark shade, with excellent plantation crepe rubber soles and heels.

For Golf—tan calfskin oxfords with darker saddle and ripple soles of mid-composition rubber.

MEN'S FOOTWEAR—SIXTH FLOOR

The SAYBROOKE* at $46.50
is suitable to this
CONSERVATIVE MAN?

And when we say "conservative man" we don't mean the "hide-bound" variety. We are thinking of the typical business or professional man, —progressive and clear thinking in his job,— but conservative in his dress.

The Saybrooke suits him:

BECAUSE of the quiet dignity of its cut. (Saybrooke suits are designed and tailored by the outstanding makers of men's clothing in this country.)

BECAUSE of the meticulous care for detail, characteristic of fine custom tailoring. (The Saybrooke is hand-tailored.)

BECAUSE the fabrics, both in pattern and shade are in the subdued good taste that makes them attractive without attracting attention.

Other Saybrooke Suits up to $90.

Fifth Floor, East Building

MACY'S
34th STREET AND BROADWAY

*Reg. U. S. Pat. Off.

An Eagle Value In A Trim Golf Shoe

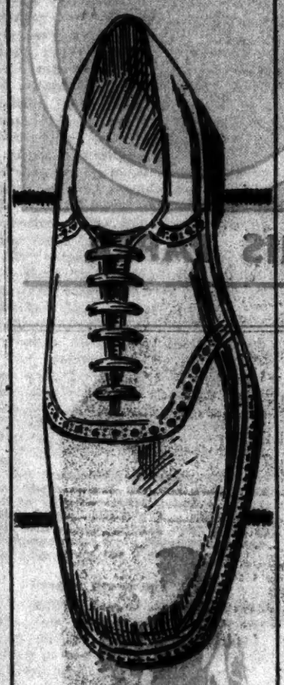

$7.75

Specially priced — of course! We spent many weeks in developing this unusual shoe at this price. And their easy fitting, comfortable last will go a long way in helping you get "just the right stance." Of fine grade, soft drying Norwegian calf, with disc. rubber soles and heels.

THE MAN'S SHOP

Lord & Taylor

FIFTH AVENUE NEW YORK

EXPRESS ELEVATORS DIRECT

BRITAIN STILL WANTS BAN ON SUBMARINES

First Lord of Admiralty Tells Commons Other Nations Hold Up World-Wide Action.

PREMIER WILL TELL POLICY

Alexander Forecasts Explanation by MacDonald to Parliament on Entire Sea Program.

CABINET TAKES UP NAVIES

All Phases, Including Bases, Are Considered in Connection With Dawes Parleys.

By CHARLES A. SELDEN.

Special Cable to THE NEW YORK TIMES.

LONDON, July 17.—Although the MacDonald Cabinet considered today the future policy of the government concerning the naval bases at Singapore and in the Caribbean and other naval matters, no hint of the results of their discussion was brought out in the House of Commons tonight, although various questions were put by members to A. V. Alexander, First Lord of the Admiralty. The supposition is that all phases of the naval problem are being considered with reference to the conversations going on almost daily between the Prime Minister and Ambassador Dawes.

These Anglo-American conversations have not yet reached the point where a naval parley can be called, but it was plainly indicated tonight by Mr. Alexander that later on Prime Minister MacDonald would make a statement on the whole naval situation.

G. le M. Mander, Liberal, asked if it was the policy of the government to establish naval bases in the Caribbean Sea, and Mr. Alexander replied, "No."

Nobody had thought that any new bases would be established in the Caribbean. If the question had been as to abolishing any now existing, it would have been more in line with current curiosity.

Britain Still Against Submarines.

Commander J. M. Kenworthy, Laborite, asked the First Lord of the Admiralty to give the government's position "with regard to our proposal, now supported by America, to make submarines illegal, and if the government proposes to renew such a proposal at the next conference on naval armaments." Mr. Alexander replied:

"The declaration of the British delegation concerning submarines at the Washington Conference in 1921, and since confirmed, is still the opinion of his Majesty's government, but until other nations accede to this opinion no agreement is possible. But the possibility of reaching such an agreement is constantly borne in mind by this government, and a restatement of its opinion will be made at the first favorable moment."

In reply to further questions on submarines, Mr. Alexander said no submarines of the 1929 building program had been laid down and that in the present state of international opinion probably none would be.

When questioned further, Mr. Alexander replied that he had nothing further to say, but that the Prime Minister when ready would make a statement on the whole naval subject.

MacDonald Discusses Visit Here.

LONDON, July 17 (AP).—Prime Minister MacDonald and Ambassador Dawes have pushed their informal conversations on naval reduction so far that the projected visit of the Prime Minister to America may soon reach the stage of diplomatic negotiations.

The most recent conversations between the two statesmen were concerned with finding a suitable time for the visit. The question of how to make it most effective has also been taken up.

Members of the House of Commons, recognizing the delicate character of the conversations, have not insisted on eliciting further information from the government. The Premier, however, mentioned the subject yesterday at a private meeting of the Labor party. It is understood, he intimated, that any arrangements for a meeting with President Hoover would naturally be made in Washington and that any definite announcement he might make himself would be given in Parliament. This was interpreted as a promise to give information to the House of Commons as soon as there were definite developments.

Premier's Trip Still Uncertain.

Special to The New York Times.

WASHINGTON, July 17.—Reports from London that the subject of Premier MacDonald's proposed visit had entered into formal diplomatic conversations were described today by Secretary of State Stimson as hardly accurate. Other officials said the suggested visit of Mr. MacDonald was as indefinite as ever and no steps had been taken toward setting a time for it. The best opinion continues to be that if the Prime Minister comes here it will probably be late this year or early next year.

Official dispatches from Ambassador Dawes to the State Department this week have thrown little fresh light on the discussions he is conducting on the naval question. His report on his conversations with Premier MacDonald over the week-end at Chequers was brief and gave no details beyond the assertion that the situation was progressing satisfactorily.

Naval experts are conducting a survey of the twenty-two obsolete or obsolescent second line cruisers now on the United States Navy list with a view to recommending the sale of most or all of them as useless. Their total tonnage is 170,436. This task has been undertaken at the request of President Hoover, who is strongly committed to a program of naval reduction, and who also realizes that the old cruisers are due for replacement by the new 10,000-ton craft now under construction as soon as the latter are placed in commission.

When the present building program is completed the Navy will have twenty-three of the 10,000-ton cruisers as well as the comparatively new ten 6,000-ton cruisers of the Omaha class now in commission. This will mean a total cruiser tonnage of 298,000 if all the older cruisers are disposed of.

Six Old Cruisers in Commission.

Bids have already been called for looking to the sale of the old cruisers Salem, New Orleans and Albany, which are out of commission at Mare Island, Cal. Only six of the twenty-two are in commission and of the six the Seattle is used as a receiving ship at New York and the Cleveland, now with the Special Service Squadron in Central American waters, is due to go out of commission late this Summer and be replaced by the 1,500-ton gunboat Asheville, which is now in Chinese waters.

The others in commission are the Pittsburgh, flagship of the Asiatic Fleet; Rochester, flagship of the Special Service Squadron, and the Denver and Galveston, which are in the Special Service Squadron. All of the twenty-two are over the twenty-year-age limit specified by the Washington treaty as the effective period for naval vessels.

Some of them carry historic records and are former armored cruisers of the old navy, originally having been named for States under the custom which then prevailed. Among them are the Rochester, formerly the New York, which was Admiral Sampson's flagship in the Spanish War, and the Olympic, which was Admiral Dewey's flagship at Manila Bay. Others are the Frederick, formerly the Maryland; Huntington, formerly the West Virginia; Pittsburgh, formerly the Pennsylvania; Pueblo, formerly the Colorado; Seattle, formerly the Washington; Huron, formerly the South Dakota; Charlotte, formerly the North Carolina; York, formerly the Chester, and Missoula, formerly the Montana.

The entire number with their main characteristics are set forth in the following table:

Name.	Completed.	Displacement (Tons).	Speed (Knots).	Main Bat'y
Rochester	1905	8,150	21.	4-8"
Olympia	1894	5,865	21.7	10-8"
*New Orleans	1903	3,430	20.	8-6"
*Albany	1903	3,430	20.5	8-6"
Cleveland	1903	3,200	16.4	8-6"
Denver	1904	3,200	16.8	8-6"
Des Moines	1904	3,200	16.6	8-6"
Chattanooga	1905	3,200	16.6	8-6"
Frederick	1905	13,680	22.4	4-8"
Galveston	1905	3,750	26.4	8-5"
Huntington	1905	13,680	22.2	4-8"
Pittsburgh	1905	13,680	22.4	4-8"
Pueblo	1905	13,680	22.2	4-8"
Charleston	1905	9,700	22.	12-6"
St. Louis	1906	9,700	22.1	12-6"
Seattle	1906	14,500	22.3	4-10"
Huron	1907	13,680	22.2	4-8"
Birmingham	1908	3,750	24.3	4-5"
Charlotte	1908	14,500	21.	4-10"
York	1908	3,750	26.5	4-5"
Missoula	1908	14,500	22.3	4-10"
Salem	1908	3,750	28.	4-5"

*Purchased abroad during the Spanish War.

WARNS ON NAVY ENTENTE.

Shotwell Declares It Undesirable if Conflicting With League.

ATHENS, Ga., July 17 (AP).—A triple entente of the great sea powers, the United States, Great Britain and Japan, would be desirable only if it did not conflict with the League of Nations, Dr. James T. Shotwell of Columbia University, said today.

Addressing the Institute of Public Affairs at the University of Georgia, the history professor replied to a recent article by an unnamed former American Ambassador in which he said the diplomat scoffed at the activities of the league.

In support of his argument against scrapping the league, Dr. Shotwell declared that Japan would not be favorably inclined to any plan that would deprive her of the prestige of league membership and that the United States was not in a position to offer her anything as good. In the case of Great Britain, he added, a triple entente would invite an alignment of the continental powers against her.

Dr. Shotwell argued that it was false to suppose that under the League regional understandings for the preservation of peace could not be effected.

He said "there is no reason why the three sea powers could not come together and put their veto on war as long as their action is not directed toward substituting a new and rival machinery for the League."

PARIS EDITOR LAUDS AMERICAN KINDNESS

Lechartier, Chairman of Group Ending Tour, Says Party Was Much Impressed.

COUNTRY FOUND TO BE 'DRY'

Latvian Delegate Reports One Day of Rain in 60—E. K. Moy Belittles the Idea of Russo-Chinese War.

"The conclusion that each State of the United States is "most something" was the principal impression gained in a sixty-day tour of this country by Georges Lechartier, Parisian editor and chairman of a group of newspaper editors who made a national tour under the auspices of the Carnegie Endowment for International Peace, he said yesterday. M. Lechartier, who is head of the Journal des Débats and himself a member of the Carnegie endowment board, expressed this opinion at a farewell luncheon given for the visitors by the Association of Foreign Press Correspondents on the eve of their sailing for home today. The luncheon was at the Fifth Avenue Hotel.

"Each State we visited," he said, "could have applied to it 'most beautiful,' 'most wonderful,' or some other 'most.' Also, we were very much impressed with the extraordinary kindness shown to us.

"In Paris we who have visited the Montmartre cafes have seen many Americans, usually the middle-aged type of men, who there seem typical. But here I have not met any Americans like those at all."

The discovery that America really is dry was made by Dr. Alfred Bilhmans, chief of the press section of the Latvian ministry, who was in the delegation, "We have been in America sixty days," he announced, "and we have seen it rain but one day, when we were in Chicago."

In introducing Dr. Bilhmans, E. K. Moy, representative of the Kuo Min News Agency of China and president of the association, declared that Dr. Bilhmans represented a country of 2,000,000 population with a history of 3,000 years which speaks a language nearer to Sanskrit than any other country on the earth.

Mr. Moy told the delegates and members of the association that the essential role of international journalists is the promotion of international cooperation and understanding.

"It may seem peculiar," he said "that the presiding officer today should be a Chinese when there is what has been described as impending war between China and Russia. However, the facts are very clear to students of Russia and China that peace will be maintained."

Other speakers were René Puaux, foreign editor of Le Temps, Paris, and Pedro Petridis, owner and publisher of Argon, a Greek weekly issued in Paris.

Besides the speakers, the foreign guests at the luncheon were:

M. A. CORTEN EAU, editor of Argus, Bucharest, Rumania.

CASIMIR SMOGORZEWSKI, Warsaw Courie, Warsaw, Poland.

DR. PAUL BRENJIK, Ljubjana, Yugoslavia.

SALVATORE CORTESI, Associated Press correspondent at Rome.

BRITISH PRESS AMAZED BY DAWES'S ORATORY

Daily Mail Says 'Hell and Maria Roared' at Luncheon as if on Parade Ground.

LONDON, July 17 (AP).—Ambassador Dawes is in the English public eye more spectacularly than ever today, the English press carrying colorful accounts of his appearance yesterday noon at a luncheon at Vintners' Hall. His talk on Anglo-American relations brought him the characterization "oratorical volcano" in some papers and caused others to revert to his sobriquet, "Hell and Maria."

"Hell and Maria Dawes roared as if he were on the parade ground," The Daily Mail said. "While his audience sat silent, mesmerised, almost embarrassed, as the crescendo came.

"He shattered the ancient peaceful atmosphere of Vintners' Hall and kept Lord Derby and Lord Riddell, who sat on either side of him, dodging his crashing fists."

England was also interested in General Dawes's unconventional manner of dressing since he appeared at the luncheon in a gray tropical-weight suit, while most of the distinguished guests who sat at the speaker's table with him wore the conventional morning attire.

"The Ambassador startled his audience," said The Daily Express, which noted that on previous occasions he had confined himself closely to manuscript, but came unprepared yesterday and, after announcing he had "something to say," he "dived into an oration on the relation between English and American peoples. His curiously harsh voice was raised to a high pitch. His actions and gesticulations were to match."

Mother Faints and Baby Dies in Tub

MORRISTOWN, N. J., July 17 (AP).—Mrs. William Stephenson of Mount Tabor fainted today while she was bathing her 2 months' old baby boy. When she recovered consciousness twenty minutes later the child was dead, its body floating in the tub.

FOR YOUR VACATION!

START your vacation right. Go by speedy ship to Atlantic Highlands and direct connecting train to North Jersey resorts. It's the fast, cool way to go!

Enjoy a one-day sail to Atlantic Highlands and Highland Beach for $1.25 round trip.

There's a $5.00 sail-rail-motor tour, too, including delicious shore luncheon, on the two morning steamers only.

To The Highlands: Sea Bright, Monmouth Beach, Long Branch, Elberon, Allenhurst, Asbury Park, Ocean Grove, Belmar, Spring Lake, Point Pleasant & intermediate points.

Lv. W. 42d St., Hoboken Time Weekdays, except Sat.: 8:30, 9:10 A.M.; 12:05, 3:45, 5:05, 7:40, *9:35 P.M.

Belmar, Lv. W. 42d St., 8:30, 9:10 A.M.; 12:05, 1:30, 4:10, 5:10, 7:55, *9:35 P.M.

Lv. Cedar St. 25 min. later.

Sundays, Lv. W. 42d St., 9:00, 10:00 A.M.; 1:00, 5:00 P.M. Lv. Cedar St. 9:45, 10:30 A.M.; 1:30, 5:30, 6:00 P.M. Phone Barclay 9070. *$1.25 tickets not sold for these boats.

SANDY HOOK STEAMERS NEW JERSEY CENTRAL

THE PLEASANT WAY TO NORTH JERSEY RESORTS

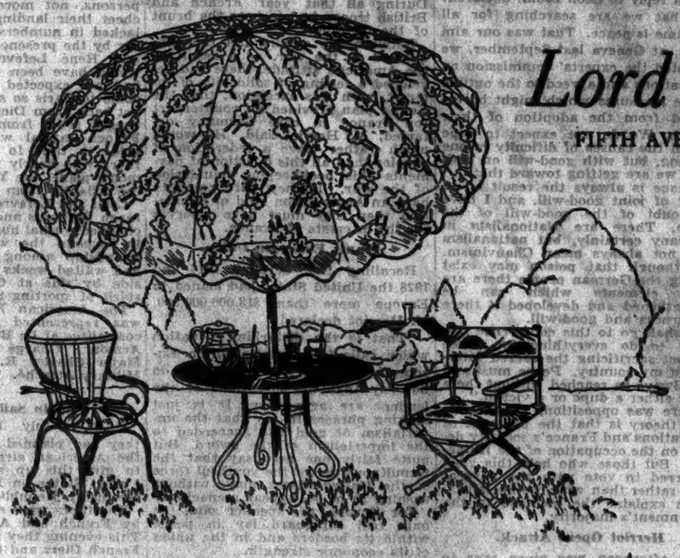

Lord & Taylor

FIFTH AVENUE NEW YORK

Clearance Summer Furniture

Summer is really just beginning, and yet *Lord & Taylor* is preparing for fall. To make room for new merchandise, we are clearing out our stock of sun-porch and terrace furniture...deep-seated cushioned sets, iron chairs and tables, comfortable gliders, picturesque umbrellas...in short, everything for summer comfort and joy ...all drastically reduced.

Philippino cane four-piece group (sketched below) $175

Stick willow group—couch, table, two lounging chairs $175

Stick reed group—couch, table, two large arm chairs $125

Smoking stand with tile top in summer colors $5.75

SIXTH FLOOR

Sketched above:

Umbrella (8' diameter) of attractive ducks $27.50

Iron garden table (33") some with umbrella hole $15

Iron Deauville arm chair with spring seat $9.75

Wooden arm chairs covered in colorful ducks $6.75

Glider of strong construction; various duck covers $19

Other gliders, $35 and $45

AVEDON

FIFTH AVENUE AT 40th STREET

Student frocks

preferred—off 30%!

6.95

Par for these famous little dresses is 9.95. All year their tags are unchanged by the red pencil. But there are times when you can buy even a gold bond under par—and this is one of them. For immediate wear—or as an investment for winter house frocks. Play to win and buy a "block" at this new low. You'll gain several style points and limitless satisfaction. In washable silk crepe in white, eggshell, pink, orchid, green and maize, or silk piqué 7.95. Sizes 12 to 20. 4th floor.

Mail and phone orders promptly attended to. Longacre 8760

It's so comfortable, so utterly English! Curtis makes it for:

$149 SPECIAL!

Curtis calls this Lounge Chair *Victoria*—it suggests the comfort and elegance of a Victoria brougham. He makes it with a skillfully tufted back, upholstered arms (which terminate in hand-turned solid mahogany ends) and a low, broad, deep, down-cushioned seat. To your order in a wide and handsome range of brocatelles, damasks, tapestries and hundreds of others, at $149 or even less! All the upholstery is by Curtis' English upholsterers.

CURTIS

maker of fine upholstered furniture

55 Fifth Avenue at 12th Street

SOVIET ENTERTAINS AMERICAN TOURISTS

Sleeping Cars of Czarist Days Bring Men and Women to the Russian Capital.

NO EXAMINATION AT BORDER

Unlimited Vodka and Caviar Provided for Month's Tour of Socialist Republics.

Special Cable to THE NEW YORK TIMES.

MOSCOW, July 17.—Seventy-nine members of an American business group arrived here today in a luxurious special train equipped with shower baths and two dining cars such as had not been seen in Russia since the revolution. The visitors were met at the station by a fleet of automobiles, which await them outside the hotels where they are staying, to the edification of the Soviet public.

Although the visit is wholly unofficial, the Russians are sparing no pains to make it enjoyable. Twenty-six more members of the group are expected at the end of the week in time for a trip to Leningrad.

This evening they were guests at a tea given by the Western Chamber of Commerce of Russia, which will be their host on the tour, and tomorrow will be entertained at a dinner given by the same organization.

The visitors were delighted with the cordial reception and compared the Russian train favorably with railroad conditions in Poland. They received the unusual privilege of a baggage examination aboard the train instead of at the frontier station.

The sightseeing program arranged for them would tax the endurance of an Olympic athlete, and it is expected they will heave a sigh of relief when they embark next week at Nizhninovgorod for a four days' peaceful trip down the Volga River.

Largest Group of Its Kind.

MOSCOW, July 17 (AP).—The largest American delegation of business men, lawyers, engineers and journalists that has entered Soviet Russia arrived from Berlin today.

Warmly welcomed by Soviet officials, the Americans are being entertained at Moscow's best hotels, and after seeing the capital will spend almost a month touring the Union of Soviet Socialist Republics.

From the moment the Americans arrived at the Russian frontier, where they were greeted by M. Poliayukoff, head of the American-Russian Trading Corporation, Soviet authorities have spared no means to supply to the visitors comforts, conveniences and even luxuries.

Offered Vodka and Caviar.

Spacious mahogany-finished sleeping cars, remaining from the Czarist régime, were provided for the journey to the capital. Equipped with electric fans, ice-water coolers and shower baths, the accommodations brought expressions of approval. The Americans were invited by their Russian hosts to partake as much vodka and caviar as they liked.

Each member of the delegation has paid $1,000 for the thirty-day tour conducted by the Russian-American Chamber of Commerce and the American Express Company. This will be a small item to most members of the party, nine of whom are very wealthy, including three women. Miss Rosemary Bauer of Chicago, who recently inherited $8,000,000; Miss Alice De Lamar of 510 Park Avenue, New York, and Mrs. Mabel S. Ingalls of New York, niece of J. P. Morgan.

Luxuries Are Not Taxed.

Women members of the party were specially pleased that their stocks of silk stockings, perfumes and cosmetics were not taxed, while the men enjoyed the unusual privilege of bringing in supplies of cigars and cigarettes without paying duty. Movie films also were exempt from taxation.

As a further accommodation, the Soviet government dispatched a corps of young women clerks and interpreters to the frontier to assist the visitors.

Some members of the delegation expressed surprise at the healthy and apparently contented appearance of the people along the countryside and at railway stations. The greatest surprise of all, however, according to others who arrived on the special train, came when waiters, porters and conductors declined tips with "No, many thanks." Tipping is officially banned in Russia as a bourgeois institution and degrading to workers.

The Americans spent the first day in Moscow as guests of the Soviet Tourist Society, sightseeing by automobile. They made a trip to the hills from which Napoleon witnessed the destruction of Moscow by fire.

SALE

Smart Shoes in Broken Sizes

All styles represented, but not in every size. The best sellers of the season are included.

Values up to $20

$7.85 & $9.85

Jantzen's Foot Powder

For Tired, Swollen, Aching, Perspiring Feet

35c 3 Cans for $1.00

H. Jantzen SHOE CO.

Est. 1901

1024 6th Ave. Just North of 58th St.

Formerly Known as 560 6th Ave.

DOBBS & CO.

DOBBS HATS

There is a sensational exhibit in the Dobbs windows at 5th Avenue and Fifty-seventh Street that will gladden the eye of every man (or woman) who loves color artistically arranged. There may be few men with nerve enough to wear one of the hats in town but with white flannels or sport duds at the seashore or the mountains they are in perfect taste.

Fifth Avenue at 57th Street

Fifth Ave. at 50th — Madison at 40th

Fifth Ave. at 32nd — B'way at Cortlandt

NEW YORK'S LEADING HATTERS

PECK & PECK

HALF-YEARLY SALE

SALE

Sport Suits and Dresses
Formerly up to $85
Now $23.50
Formerly up to $59.50
Now $34.50
Formerly $65 to $98.50
Now $49.50

Coats
Steamer and Sportswear
Formerly $65 to $98.50
Now
$49.50, $59.50, $69.50

"Queen Victoria" Silk Stockings
Regularly $4
Now Priced at $2.95
3 pair for $8.50

"Fiesta" Silk Stockings
Regularly $3
Now Priced at $2.45

"Princess" Silk Stockings
Regularly $2
Now Priced at $1.65

Sport Hats
Formerly $10 to $35
Now $7.50, $9.50, $12.50

Sale of Summer Sport Things while Summer is still here!

THE Half-Yearly discounts are early birds this year! Right in summer's heyday... with the season only at its half-way mark... they have tagged their clearance reductions to all our brilliant sports creations. Sport suits and dresses, scarves and hosiery, sweaters and sport hats, golf hose and neckwear ...all are at this very moment marked with end of season prices.

PECK & PECK

HALF-YEARLY SALE

Fifth Avenue, at 55th St. — Fifth Avenue, at 42nd St.

Fifth Avenue, at 47th St. — Madison Ave., at 69th St.

THE NEW YORK TIMES welcomes information from readers in aid of its efforts to keep its advertising columns clean. The Times will pay a reward of $100 to any one causing the arrest and conviction of a person or firm obtaining money under false pretenses through fraudulent advertising published in its columns.—Advt.

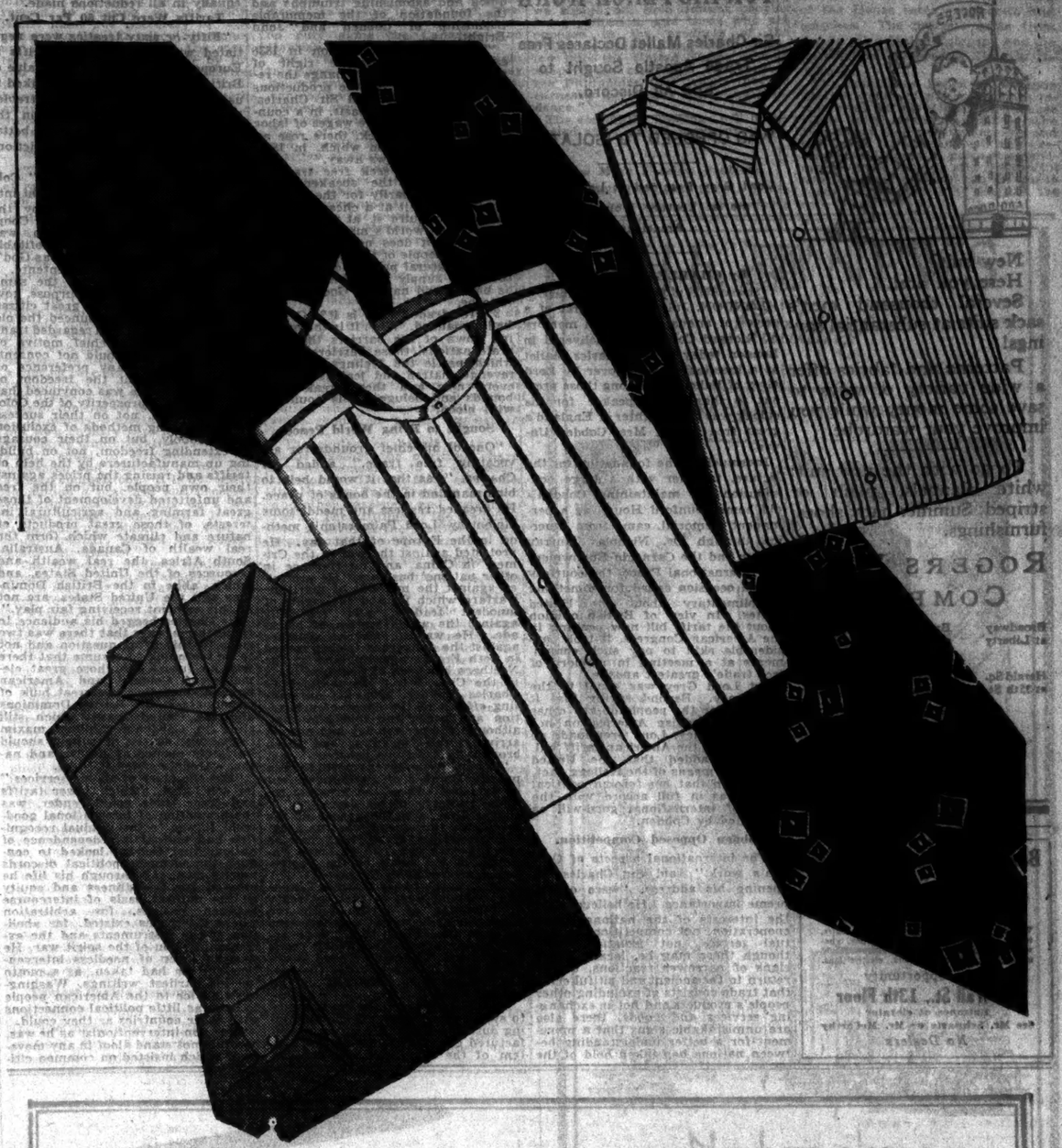

Thousands of W&H shirts priced for quick clearance

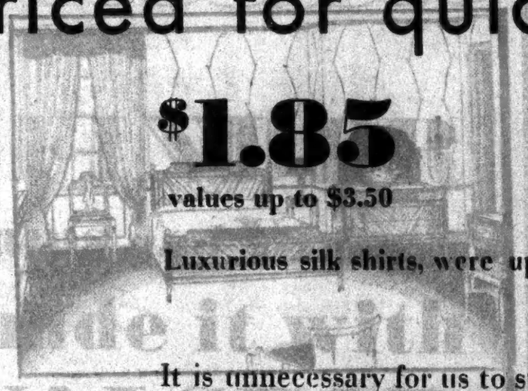

$1.85 values up to $3.50

$2.85 values up to $5

Luxurious silk shirts, were up to $7.50, now $5.45

It is unnecessary for us to stress the importance of this sale. The prices tell a story of value that will appeal to every New Yorker whose wardrobe needs replenishing. Thousands and thousands of handsome shirts are at your disposal...all tailored "in the New York manner" ...all exceptional at these remarkably low prices.

THE FABRICS: *oxfords, broadcloths, madrases, whites and fancies... luxurious plain color and patterned silks.*

THE STYLES: *neckband, English tab collars, stiff collar attached, 2 starched collars to match, Stayrite collar attached.*

SALE OF COLORFUL ENGLISH FOULARDS

hand blocked and hand tailored

95c

$1.50 and $2 values

WEBER and HEILBRONER

thirteen stores in the metropolitan area

New suit?
Here you are!

Several thousand men's sack suits at substantial savings!

Patterns and fabrics offer a wide variety of ways to save some money while you improve your wardrobe.

To go with the new suit: white flannels, plain or striped; Summer hats; shoes; furnishings.

ROGERS PEET COMPANY

Broadway at Liberty | Broadway at Warren | Broadway at 13th St.
Herald Sq. at 35th St. | "Six Convenient Corners" | Fifth Ave. at 41st St.
Tremont at Bromfield, Boston, Massachusetts

Banking Concern Retiring
Will dispose of their entire
Office Equipment
Consisting of practically new Walnut private office desks, chairs, tables, steel files and cabinets, Kardex, typewriters, adding machines, addressograph, mimeograph, check protectors, electric fans.
Rare opportunity
48 Wall St., 13th Floor
Entrance at elevator
See Mr. Schwartz or Mr. McCarthy
No Dealers

COBDEN EULOGIZED FOR HIS PEACE WORK

Sir Charles Mallet Declares Free Trade Apostle Sought to End All Discord.

WAS OPPOSED TO ISOLATION

Lord Grey Presided at London Memorial Lecture, Founded by American.

By CHARLES A. SELDEN.

Special Cable to THE NEW YORK TIMES.

LONDON, July 17.—The first of a series of annual lectures in memory of Richard Cobden was delivered in London today by Sir Charles Mallet at a meeting presided over by Lord Grey of Fallodon. Among those present to thank the speaker for his eulogy was the daughter of England's great free trader, Mrs. Cobden Unwin.

Inasmuch as the foundation for the lecture, together with a large contribution for maintaining Cobden's old home, Dunford House, as a permanent memorial, came from America through Dr. Nicholas Murray Butler and the Carnegie Endowment for International Peace, the courtesy of the occasion called for something complimentary about the United States. In view of British opinion about the tariff bill now pending in the American Congress, it took considerable skill to pay such compliments at a meeting in memory of free trade's greatest apostle.

But Lord Grey was equal to the emergency. Beyond saying that it was not for the people of any other country to advise America on her economic policy, Lord Grey made no reference to the American tariff bill. Then he added that the United States, by means of the Kellogg pact, had shown that her foreign political policy was in full accord with the spirit of international good-will as advocated by Cobden.

Cobden Opposed Competition.

"The international aspects of Cobden's work," said Sir Charles, in opening his address, "were of supreme importance. He believed that the interests of the nations lay in cooperation, not competition, in mutual service, not isolation. And though there may be, locally, some signs of narrower reactions, of the return to the ancient and pitiful error that trade consists of excluding other people's products and not in exchanging services and goods, there also are unmistakable signs that a movement for a better understanding between nations has taken hold of the best minds of Europe and that Cobden's ideals, at last, are slowly entering their inheritance today."

The lecturer then traced the rise of Cobden's Anti-Corn Law League, its quick and astonishing triumphs and the foundation of the memorable friendship of Cobden and John Bright.

"The Manchester petition in 1838 asserted the inalienable right of every man freely to exchange the result of his labor for the productions of other people," said Sir Charles, "and on that broad basis, in a country where the average wages of labor were $50.50 per week, there rose an irresistible agitation which, in 1846, swept the corn laws away."

"'We do not seek free trade in corn,' quoted the speaker from Cobden, 'primarily for the purpose of purchasing it at a cheaper money rate; we require it at the natural price of the world's market, cheaper or dearer, it does not matter, provided the people of this country have it at its natural price and that every source of supply is as freely opened as nature and nature's God intended it to be.'

"'Free trade, what is it?' Cobden had demanded. 'Why, it is the breaking down of the barriers that separate nations, those barriers behind which nestle the feelings of pride, revenge, hatred and jealousy which every now and then break their bounds and deluge whole countries with blood.'

Sought to Bring World Peace.

"One of his chief grounds for advocating free trade," added Sir Charles, "was that it would help to bind mankind in the bonds of peace. He dreaded restless and meddlesome diplomacy—Lord Palmerston's method in the Europe of that day. He protested against the war in the Crimea, in China, and interference in other nations' business. He protested against the methods of maritime warfare which injured the rights of innocent traders, and especially against the whole system of blockade. He warned Charles Sumner against the dangerous feeling roused in both France and England by the Northern blockade of Southern ports in the Civil War. He confided to Charles Sumner, also, his unremitting efforts in the cause of arbitration and peace and told him that, although the perfect day had not yet arrived, the sneerers had been brought to a serious debate.

"Cobden was never more than a private Member of Parliament, but he achieved two of the greatest political triumphs of his day.

"The first was the repeal of the corn laws, the second was the great commercial treaty of 1860, carried through with the help of Louis Napoleon in the teeth of the Protectionist sentiment in France.

"In form the treaty between France and England was, in fact, a treaty of reduction of tariffs with the whole world, because the concessions made in the British tariff were applied to all nations equally with France, and France proceeded to apply them to all other States that negotiated treaties with her on an Anglo-French basis.

"Gladstone seized the opportunity to sweep away nearly all the remaining duties in Great Britain on manufactured goods. The prohibitory system of the Continent was broken down. In five years France had made treaties with Belgium, the Zollverein, Italy, Switzerland, Sweden and Norway, and in these treaties Great Britain participated equally in all reductions made.

Tariffs Were Cut 50 Per Cent.

"Fifty or sixty treaties were negotiated which reduced the tariffs in Europe by 50 per cent. The value of British exports to countries linked to us by these treaties nearly trebled in fifteen years. Freedom, in the long run, pays a fare that is better than attempts to impose restrictions on exchange.

"The peoples of the world," Cobden pleaded, "should be brought into dependence on each other by the supply of each other's wants. Cooperation, not jealous exclusion, was the happiest and most profitable policy for every nation. It was God's own way of producing an entente.

"On Colonial questions the same broad and courageous purpose governed the views of this great citizen of the world. He denounced the old Colonial system which regarded trade monopolies as the chief motive of colonization. He would not consent, for the sake of any preference or monopoly, to limit the freedom of British trade. He was convinced that the permanent prosperity of the Colonies depended, not on their success in maintaining methods of exclusion or monopoly, but on their courage in extending freedom, not on building up manufacturers by the help of tariffs and raising the prices against their own people, but on the free and unfettered development of those great farming and agricultural interests, of those great products of nature and climate which form the real wealth of Canada, Australia, South Africa, the real wealth and resources of the United States, and which, alike in the British Dominions and the United States, are not at this moment receiving fair play."

Sir Charles begged his audience to remember always that there was two sides to this great question and not to be too quick to assume that there was no future for those great elements of Colonial and American opinion, including the great bulk of consumers in the British Dominions and the United States which still cling to Cobden's salutary maxim that every source of supply should be freely opened as nature and nature's God intended it to be.

"But the chief of all his services," he concluded, "which lower tariffs and freer trade could render, was the promotion of international goodwill. It was to the gradual recognition and mutual interdependence of nations that Cobden looked to conquer the ultimate political discords among men. All through his life he pleaded for friendliness and equity as the natural basis of intercourse between nations, for arbitration where differences existed, for abolition of the instruments and the excommunication of the spirit war. He was no lover of needless intervention and he had taken, as a motto for his earliest writings, Washington's advice to the American people to have as little political connections with other countries as they could.

"But non-interventionist as he was, he could not stand aloof in any movement which insisted on common citizenship of nations, though he knew that the progress of such a movement must be slow."

Mr. Butler wrote from Paris, prior to leaving for home, regretting that he was unable to attend the meeting because at that time he was recuperating from an operation and planned to complete his recovery in the United States.

GERBAULT NEARS FRANCE.

Lone French Mariner Is Completing Round World Cruise.

Special Cable to THE NEW YORK TIMES.

PARIS, July 17.—Alain Gerbault, the French tennis star and lone mariner, who has sailed his forty-foot cutter Firecrest alone round the world, is within 500 miles of home. Within eight or ten days he expects to reach Le Havre. Yesterday he was sighted by the steamer Michigan at latitude 48.13, longitude 9:53 and he was sailing in good order.

The captain of the Michigan spoke to him and got the reply that he was making for Le Havre. M. Gerbault asked that his friend, Pierre du Pasquier, who will be his host there, be informed.

M. Gerbault's last halt was at the Azores, which he left some weeks ago. From South Africa he sailed to St. Helena and the Canary Islands. He left New York in 1925, went through the Panama Canal and crossed the Pacific Ocean to Australia and the Southern Indian Ocean to South Africa.

WATER IS RATIONED IN BRITISH DROUGHT

Large Supply Will Be Saved Next Week by Closing of Nearly All Mills.

FIRE FIGHTERS HAMPERED

Officials Warn Against Washing of Autos, Garden Sprinkling and Other Unnecessary Use.

Special Cable to THE NEW YORK TIMES.

LONDON, July 17.—England's water famine becomes more acute daily with the continuance of hot, rainless weather. Official appeals for the most rigid economy have been made nearly everywhere in the largest cities and in the smallest villages. The situation is critical for households and industries.

So serious have matters become in the woolen mill district of Yorkshire that general restrictions have been introduced. Dewsbury has only a twelve hours a day service and thirty-one days' supply, while the neighboring town of Batley has only fifteen days' supply. Mills in the country will be closed for a week's holiday next week, thus saving a large supply. It has been decided that the water supply for trade purposes will be shut off at Batley from Friday to July 29.

Conditions are serious in the villages surroundings Oxford. In the Crown Marsh rural area water must be carried in barrels half a mile. At St. Everton in Berkshire there is a supply only on alternate days, while at Milton the supply has been cut off between 1 in the afternoon and 5 in the morning.

Unless rain falls soon Boston will be faced with a repetition of the 1923 water famine, when supplies had to be brought from Willoughby by rail. The brook at Miningsby, Boston's regular source of supply, dried up three years ago, leaving the town dependent on the waterworks company's single reservoir.

Throughout the country warning notices have been posted and handbills have been distributed requesting the public to be careful in the use of water and to refrain from watering gardens and washing automobiles.

Another problem is water for the fire departments. It is feared the water shortage may hinder the work of putting out fires. The fire rescue display scheduled for Danbury has been canceled to economize on water.

At Rowstock seventy-foot wells are dry. In west Norfolk villages pails of milk are said to be exchanged for pails of water.

It was officially announced in London that Ministry of Health statistics indicate the rainfall during the next few years may continue below the average.

STUDENTS BAN SUBMARINES

British-American Conference at Oxford Votes for Abolition.

Wireless to THE NEW YORK TIMES.

OXFORD, July 17.—The total abolition of submarines was demanded in a resolution adopted by the British and American Students' Conference here today.

Miss Catherine F. Snell of Mount Holyoke College, Mount Holyoke, Mass., in explaining the recommendation declared:

"We started a more conservative proposal to discontinue the construction of submarines for fifteen years, but our idealism got the better of us and we decided the whole lot of them ought to be sunk."

KING GEORGE MENDS FAST.

Recovery From Operation So Satisfactory No Bulletin Is Issued.

Wireless to THE NEW YORK TIMES.

LONDON, July 17.—King George is getting on well after his operation.

Lord Dawson and his associates called at Buckingham Palace twice today and after each visit declared the King's progress was so satisfactory they considered the issue of a bulletin was unnecessary.

It was revealed the surgeons were able to clear the entire centre of infection in the King's right chest and the wound is now quite clean. Drainage tubes are not being used and it is expected the wound will quickly and permanently heal.

Furniture Discounts of 10% to 50% in the Summer Sale of Flint & Horner's

STARTING from the first floor and working straight to our sixth the Mid-Summer Sale has laid a barrage of discounts on this famous shop of furniture. Not a single floor has escaped... not a single department can boast exemptions.

Complete groups and odd pieces of every description have bowed to the relentless attack of these clearance prices. Odd pieces ... secretaries and stately highboys, chests, cabinets and splendid chairs, space saving tables and grandfather clocks... all have been drastically reduced.

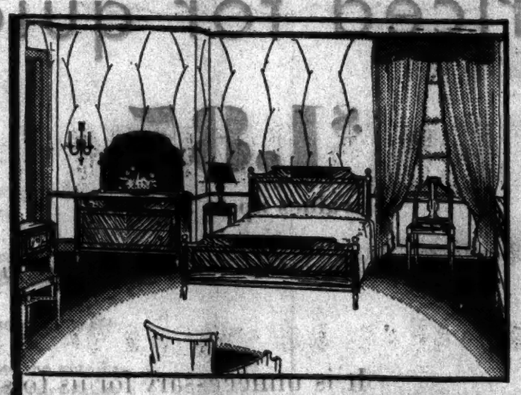

Centuries old is the charm of this Louis XVI bedroom group done in rare swedish veneer. Figured satin covers the chair and bench seats. 7 pieces, with full width bed, $383 reduced to $285. 8 pieces, with twin beds, $450 reduced to $335. Or separate pieces at the following reduced prices: Full width or twin bed, $80; bureau, $87; chest, $64; dressing table, $80; bench, $16; night stand, $14; chair, $10.

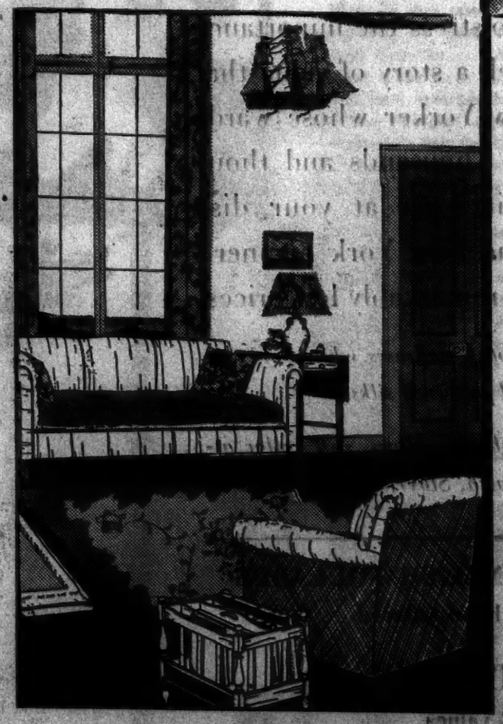

A decorative little book stand of Normandy ancestry in beautifully finished walnut. 29 inches high and 16 inches wide. $27 reduced for the Sale to $24.

Splendid to the eye and restful to the body is this high-backed English chair. Solid walnut frame, hair filled. In a choice of tapestries $82.50 to $55. In denim or your own cover $72 reduced to $49.

Prices on upholstered furniture have reached low ebb. There are many excellent values in the Sale but this custom made suite deserves particular attention. It is all hair filled, double covered, and the reversible cushions are filled with the finest down. Covered in a choice of figured denims or your own cover, the sofa is reduced from $199 to $144—the easy chair from $99 to $72. Any other choice of cover adds only the cost of material.

FLINT & HORNER CO., INC.

Between 5th and 6th Aves. 66 West 47th Street *Telephone Bryant 6660*

Store Open Wednesday Evenings till 9 p. m. During Sale

STORE CLOSED ALL DAY SATURDAY DURING SALE

Inseparables

IF you think you can, just try it! Try to take Bost Tooth Paste away from those who have learned its exhilarating effect in the morning—that younger generation courting a healthy sun-tan out of doors, yet so particular about the immaculateness of its bath-rooms and its teeth!

As well try to separate them from one another, or from their favorite brands of cigarettes. It removes and keeps tobacco stain from the teeth, in addition to being as fine a dentifrice in every other regard as was ever compounded. Prevents fermentation, freshens the palate with a rare bouquet flavor and leaves a lingering sweetness of breath.

Harmless as milk, seductive as fruit juices, ideal for children as it is for adults. In the jade-and-coral tube.

BOST, Inc.
10 East 40th Street
New York

John Wanamaker
Saks—Fifth Avenue
Franklin Simon & Co.
Jas. McCreery & Co.
R. H. Macy & Co., Inc.
Stern Bros.
Arnold Constable
Gimbels
Frederick Loeser & Co.
Abraham & Straus, Inc.
Jas. A. Hearn & Son
Bloomingdales'
Whelan Drug Co.
Neve Drug Stores
Davis Drug Stores, Brooklyn
The Namm Store, Brooklyn
Hahne & Co., Newark

And at all other leading metropolitan and suburban stores

©1929, Bost, Inc.

FRENCH CITIES URGE WAR ON OUR TARIFF

Charleville Chamber of Commerce Proposes Pan-Europe Parley for 'Defense.'

PROTESTS POUR INTO PARIS

Washington Thinks Note on Appraisals Will Settle That Difficulty With France.

Special Cable to THE NEW YORK TIMES.

PARIS, July 17—Protests against the proposed new American tariff continue to reach Paris from all parts of France as well as from nearly every Continental country, but it has remained for the Chamber of Commerce of Charleville to come out flatly with a request that the European governments themselves should call a conference to consider united measures for "defense" against the bill passed by the House of Representatives.

The Charleville chamber is not one of great importance, but its action is interesting in that it does reflect the views of a considerable section of French business men who favor a united European program. There appear to be two forces at work in Europe over the tariff issue. One, conservative in opinion, would wait until the advocates of a more moderate tariff have had an opportunity to bring their influence to bear. The other, which anticipates the worst, would proceed at once with counter measures.

Plan European Parley.

The leaders of the latter group are anxious to hold some kind of conference, and some French business leaders are understood to be planning such a meeting to be held before Aug. 1. It is doubtful, however, if either British or German business men would attend such a conference. The British, it is believed, feel that the best way of meeting higher American tariffs is to remove the barriers to trade between the nations on this side of the Atlantic, thereby making it possible to offset the losses which may be incurred on account of high American duties. To concentrate on a plan of reprisals directed against America would, in British opinion, be highly injudicious and impractical. On the other hand, the Germans are hoping for the best and would much prefer to work in close harmony with American industry, rather than to embark upon a program with, as its chief object, an attack on America's foreign trade.

Various other countries, it is understood would not hesitate to join a united European movement, and at least six or seven, it is said, are ready to meet and discuss the ways and means of working in harmony.

Officials Avoid Controversy.

Influential official bodies like the International Chamber of Commerce and the economic committees of the League of Nations have carefully avoided any appearance of participating in the present controversy. The leaders of these organizations seem to have confidence in the fairness and farsightedness of President Hoover, and predictions are now being made that when the new American tariff bill finally becomes law it will be found to be much less harmful to European trade than was at first indicated.

The failure of the recent Amsterdam congress of the International Chamber of Commerce to adopt even the mildest of tariff resolutions was really due to the fact that there exists today too many countries where business men cannot honestly support appeals for reduced tariffs because they are themselves trying to raise them at home.

In private conversations with their European business friends, many American industrial leaders who are now in Europe have pointed out frankly that the United States, of all nations, cannot be singled out for its policy of protection. France, Spain, Italy and, to an increasing extent, Great Britain, all have protective tendencies, especially the three countries first named. The same Americans have also asserted that no country can in fairness object to another country's effort to protect those of its industries which are seriously endangered by foreign competition. This, it was stated, is an unquestioned right of all nations and one that has been widely exercised in Europe.

Note May End Appraisals Snarl.

Special to The New York Times.

WASHINGTON, July 17.—Predictions were general here today that the dispute between the United States and France over the method of valuing French products imported into this country would soon be adjusted in the light of negotiations which have been conducted for months with that object in view.

The result of the confidential discussions has been embodied in a note from the State Department to the French Government, which was dispatched by mail yesterday and should reach Paris next week. Before long it is expected that American Treasury agents will be permitted to return to France to resume their collection of production costs on French products destined for the United States.

The refusal of France to permit this work to be carried on led to the present impasse, with the products being taxed on the basis of United States values.

One detail remaining to be settled is whether the agents shall be attached to the American Embassy in Paris or to American Consulates in France, but this is expected to be speedily adjusted. In the meantime the Treasury has waived the application of United States values on French perfumes imported here under an arrangement for imposing the duties later in line with the plan that is finally determined upon.

The American note is not being given out pending its receipt by the French Government. Secretary Stimson described it today as intended to be a solvent which would smooth away the difficulties of the past few months. It is designed, he added, to provide a conciliatory method of working out a real difficulty.

EXPECTS SENATE TO HEED PROTESTS

Continued from Page 1, Column 2.

that the flexible provisions will face the hardest kind of an attack when the bill gets into the Senate.

At this time it appears doubtful if the votes can be had to pass the provisions as now written in the bill. Senator Borah said today that he will fight the whole proposition, adding that in his opinion it is a surrender of its powers by Congress and, it continued, the time may come when all Congress will have to do, so far as the tariff is concerned, will be confirm or reject nominations to the Tariff Commission.

The National Association of Manufacturers, supported by more than seventy other American manufacturing and domestic trade associations, strongly supported the flexible tariff provisions of the proposed new tariff law before the Senate Committee on Finance today.

Spokesmen for the national association and allied groups declared that the fluctuations of foreign policy, among other things, make it necessary that a means of limited adjustment shall be at the service of the American producer to provide a means of making continuously effective the application of the protective policy.

The equalization of foreign and domestic competitive conditions, declared President John E. Edgerton of the National Association of Manufacturers, is the "very crux" of American industrial policies, pointing out that this was also the view of more than 50,000 manufacturers, large and small, in every State in the Union.

Besides Mr. Edgerton, the national association and the other organizations were also represented before the committee by James A. Emery, their national counsel, who was before the committee much of the time under cross-examination, for more than two hours. Mr. Emery argued the constitutionality of the flexible provisions.

Millers Disagree.

The milling in bond system, which permits the importation, free of duty, of Canadian wheat to be manufactured into flour for the foreign trade, was another subject of debate before the committee, Buffalo (N. Y.) millers making the principal protests against the house plan to tax this wheat, while millers mainly from the Southwest supported it.

Another protest before the committee was made by the railroads and other carriers against the law which levies overtime wages of customs collectors against these carriers, a levy which, it was asserted, is now assuming burdensome proportions.

Mr. Edgerton, the first witness for the Manufacturers Association and its allied groups, said that the economic necessity for flexibility in rate adjustment rests upon the "incontrovertible fact" that we live in a period of rapid industrial change.

"Corrective adjustment," Mr. Edgerton continued, "under our system must either be made by special congressional legislation or by an authorized administrative officer.

"The formula proposed in the pending bill replaces the unworkable and impracticable formula of the present law, yet includes it as a factor where substantial information is obtainable. The protection of the American wage earners, of our social levels, of our whole remarkable system of domestic production, rests upon the equalization of foreign and domestic competitive conditions in the American market. This is the very crux of our industrial policy.

Argue for Flexible Plan.

"The group for which I speak, representing some 50,000 manufacturers in every form of industry and in every State of the Union, have reached the conclusions they here express after consultation and cooperation with agriculture and commerce, and urge upon your committee the necessity of now assuring a reorganization of the Tariff Commission and a remaking of the formula of administrative adjustment that we may engage, with reasonable prospect of success, in a great experiment in adapting our protective system to the actualities of international trade."

Mr. Emery, who followed Mr. Edgerton, said that the constitutionality of the flexible provisions of the present law and the amended provisions in the proposed law are no longer open to serious dispute.

It is not, he insisted, as opponents of the proposition assert, a surrender of legislative authority to the President.

"On the contrary," he said, "it is Congress which formulates the policy and directs the President, as its agent, with the aid of a fact-finding commission, to make necessary adjustments which adapt the congressional tariff policy to changing economic conditions.

"This is neither a new principle of law nor a new policy in legislation. It has been steadily employed, from Washington to Hoover, in numerous instances, providing a continuous background of congressional and judicial precedent.

Cites Precedent in 1815.

"Congress may not and must not delegate the power to make a law a levy a tax or regulate foreign trade, but it may, and often has, made a law to delegate the power to find the facts upon the ascertainment of which a rule laid down by the Congress becomes effective. To either deny this power or to fail to employ it would long since have made practical legislation in a great number of fields substantially impossible.

"In Washington's day, Congress authorized the first President to levy restraints and embargoes on foreign commerce, when, in his judgment, the public interest required. It conferred similar authority on President Madison by the non-intercourse acts of 1815. It authorized successive Presidents to modify or withdraw discriminating or countervailing duties against foreign countries, when they were 'satisfied' that such countries had ceased to discriminate against the United States.

"That policy has been in continuous application with respect to discriminating port or tariff duties or unfair methods of foreign competition or dumping, under the administration of every President. The same principal has been applied by Congress through lesser executives forbidding the obstruction of navigable streams. Congress directed the Secretary of War to determine whether proposed or actual improvements obstructed such streams and made failure to comply with his orders an offense. It declared its policy with respect to grading on the public lands, made the Secretary of Agriculture its agent to execute its policy, and made a violation of the secretary's regulation punishable by fine and imprisonment. It authorized the Secretary of the Treasury to determine the standards and take the samples of foreign tea as a means of protection against impure importations.

Says Principle Is Recognized.

"The Congress formulates the rule of rate-making and rate discrimination and creates and directs the Interstate Commerce Commission to find the facts and administer the rule.

"The principle involved in the pending bill has been recognized for more than a hundred years. It is that the Congress asserts an intelligible principle of control which is put into operation upon the ascertainment of definite facts by the President, with the aid of the Tariff Commission, in this case the making of a limited rate change which will tend to equalize the conditions of foreign and domestic competition in the markets of the United States.

"It merely undertakes to provide our own country with machinery for protective administrative rate adjustment, equal in efficiency to that possessed and operated by our chief foreign competitors. It is but setting in motion a practical and necessary operating policy moving on a well-beaten constitutional path. It rests upon the undeniable fact that dynamic industry cannot live under a static rate system."

The principal protests against the House plan to tax Canadian wheat which comes in for manufacture into flour for the Cuban trade were made by Frank E. Henry of Buffalo, representing the Washburn-Crosby Company, and John Pillsbury of the Pillsbury mills of Minneapolis.

"Prosperity," said Mr. Henry, "has not smiled any too pleasantly on American millers of white flour."

Canadian wheat which crossed the border in bond is absolutely necessary for the profitable making of flour for the Cuban trade, Mr. Henry said. Asked what the result will be if the tax is retained, Mr. Henry replied that it would probably mean the transfer of the Cuban flour-making business to Canada.

Mr. Pillsbury took the same position as did Mr. Henry. The principal supporters of the proposed duty are Southwestern millers and farmers, who contend that the duty will compel the millers to use American wheat in the manufacture of flour for Cuba. The duty proposed applies only to Cuba.

Another witness was F. L. Kraemer of New York, who asked the committee to amend the customs brokers' licensing clause to permit appeals from decisions of the Secretary of the Treasury.

Protest Paying Customs Wages.

Alfred P. Thom, general counsel for the Association of Railway Executives; Basil Robillard, of the International Bridge Company of Niagara Falls, and W. W. Mills, of the Detroit and Windsor Ferry Company, urged the elimination of the provision which requires carriers to pay the overtime wages of customs inspectors on duty in New York, New Orleans and other seaports and those on duty along the Canadian and Mexican borders.

Mr. Thom argued that the right thing was for the government to pay its own employes, and this, he added, was particularly true of those in the customs service.

In answer to a question by Senator Reed of Pennsylvania, Mr. Thom said it would be fair to assess wage charges against the carriers where the service rendered was unusual, but inspections of trains operating on regular schedules should be financed by the government, and this, he added, is also the view of Secretary of the Treasury Mellon and Under Secretary of the Treasury Ogden Mills.

The railroads also asked the simplification of certain clauses governing the entry of imports. Under existing law the customs collectors get the bills of lading with the result, said Mr. Thom, that the carriers are deprived of evidence of the carrying contract.

He suggested that the law be changed so as to permit entry on the certification of the carriers. The only responsibility of the government, he said, should be the collection of duties, while the responsibility of carriage should be placed against the carriers.

The protest on behalf of the railroads against the overtime charge law was concurred in by representatives of the Detroit-Ferry companies, the Niagara Falls Traction Company and other passenger and freight carriers. The attitude of the committee was in favor of the position taken by representatives of the carriers.

King Pleads for Filipinos.

Senator King of Utah, discussing the proposition to put Philippine products on the dutiable list, said this afternoon that as long as the islands are under the American flag they were entitled to the full benefit of free trade with the United States.

"The efforts," said Senator King, "being made to subject Philippine products to tariff duties presents not only an economic but a political and moral question. There are some Americans who entertain the view that we can hold under the American flag distant lands and peoples and deny to them constitutional rights and hold them for exploitation.

"This view is strongly opposed by millions of American citizens who believe that the Philippines should have their independence, and that until American control over the Philippine Islands is withdrawn there should be reciprocal trade relations between the United States and the Philippine Islands. There are 13,000,000 people in the Philippine Islands and they demand independence.

"They differ from the people of the United States racially and culturally. They have national aspirations and have demonstrated their capacity to govern themselves. They have a stable form of government, and possess economic resources which justify the contention that they can meet the obligations incident to the maintenance of an independent State. Neither China nor Japan covets the Philippine Islands, nor have they made any effort to colonize them.

"Those Americans who believe that we should not hold distant peoples for exploitation, and those who are opposed to the products of the Philippine Islands being freely admitted into the United States, should support the movement to grant to the Philippines that which they so earnestly covet and desire—independence."

The committee hearings will be resumed at 10 o'clock tomorrow morning.

Two More Foreign Protests.

WASHINGTON, July 17 (AP).—While the tariff hearings were progressing before the Senate Finance Committee today, the State Department forwarded to the committee two more foreign communications complaining of the House rates on granite and matches. The protests came from the Swedish Match Company and the Association of Swedish Granite Industries.

The committee hopes to conclude its five weeks of public hearings tomorrow. As was done in the House Ways and Means Committee, the Democrats then will be excluded and the eleven Republicans will retire behind closed doors to prepare amendments to the bill. It still is doubtful whether the measure can be made ready for the Senate by Aug. 10, the date it reconvenes.

THE new NEWS Building

Less than a Block and a Half from entrance to Grand Central, Express Subway and Elevated

ON EAST 42ND STREET

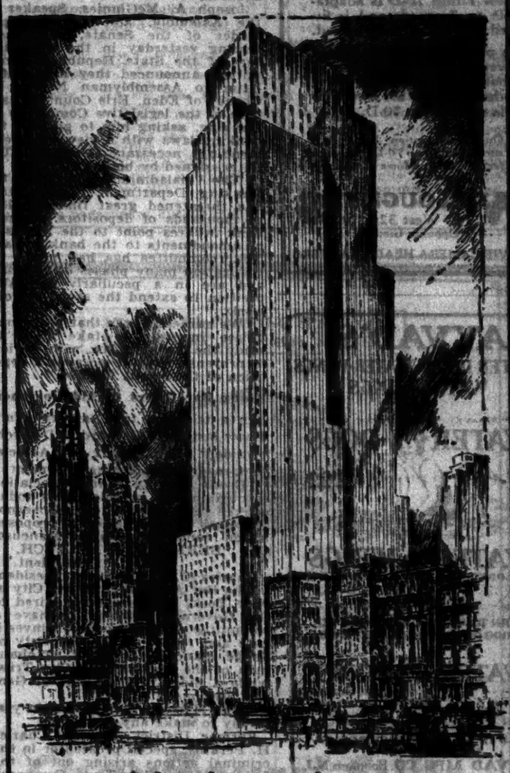

Nowhere else—
Such OFFICES as These!

CAREFUL analysis of the available office space in the Grand Central Zone will only serve to emphasize the economy and efficiency of offices in the superb News Building.

Nowhere else have such provisions been made to insure permanent light—

Nowhere else have such perfect equipment and facilities been installed—

Nowhere else will you find such economic rentals.

Floors from 5,600 to 10,000 sq. ft.—offices and suites in desirable sizes

READY SPRING 1930 . . PLANS READY NOW

Douglas L. Elliman & Co. INC.
RENTING AND MANAGING AGENT
15 East 49th Street . . Plaza 9200

Down to the last flake in the bottom of the bowl!

Dutifully pecking away at breakfasts they don't want . . . Brave little children!

Do something for them. Give them *good* breakfasts that are also good *for* them!

You can, *you* know. So easily. Heinz Rice Flakes!

Wait till they taste the nut-like goodness of these fairy-flakes. Crispy Crunchy . . . "*More!*" Like magic, this new good-to-eat cereal food vanishes before even the most "finicky" appetite.

And that's only *half* the joy of it! The other half shows through flashing eyes . . . ruddy cheeks . . . happy health.

For Heinz Rice Flakes have more than their flavor. A health quality not to be found in any other cereal food! And it's due to a new, patented Heinz process which transforms the natural roughage element of the rice into a pure *cellulose*, that acts as a gentle, *natural* laxative!

And, of course, what's good for the children, is good for the grown-ups!

"Joy of Living"

HEINZ Rice FLAKES

OTHERS OF THE 57
HEINZ OVEN BAKED BEANS HEINZ VINEGARS
HEINZ PEANUT BUTTER

57

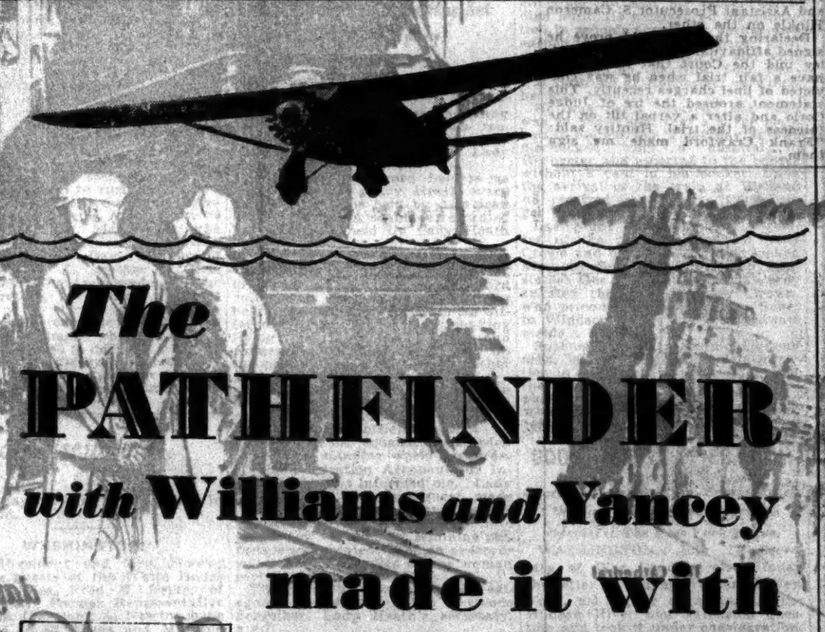

The PATHFINDER with Williams and Yancey made it with VALSPAR

Roger Q. Williams

Lewis Yancey

Once again Valspar makes the trans-Atlantic hop! Carves another notch in Aviation history.

Just as on the NC-4, on the Army Round-the-World planes, with Lindbergh, with Chamberlin and with Byrd—the same Valspar that you know and see, served the trail-blazers and came through—*triumphant!*

This is the same Valspar that is used by so many industrial companies in the manufacture of equipment for office buildings, hotels, hospitals, railroads, boats and machinery.

It is the same Valspar that hundreds of thousands of housewives and house owners use to protect and beautify the floors, woodwork and furniture in their homes, to freshen up their automobile or boat, and the children's toys.

Waterproof—Weatherproof—Wearproof.

Get Valspar Finishes from your nearest paint dealer.

Photos by Underwood & Underwood

VALENTINE'S VALSPAR FINISHES

WATERPROOF — WEARPROOF — WEATHERPROOF

Parade

the magazine of THEATRE ALLIED MUSIC ARTS

Rudy Vallee Sidney Skolsky
Morris Gest Ian MacPherson

Parade is the brand new magazine of Broadway. Like nothing else, it captures the spirit of that scintillating street, and gives you in brilliant pictures and sparkling words the theatre, the movies, popular music, and everything that spells Broadway.

Real New Yorkers, whether they live in the East 60's, Greenwich Village, Westchester, or in Tudor City, can now be 100% Broadway—no matter what their exercise to traffic jams and highway robbery. And all for the price of 15c.

In the August Parade, just out—a review of the career of Rudy Vallee, an interview with Morris Gest, an article on modern life by Ian MacPherson, a screamingly funny imaginative interview with the four Marx Brothers, and a host of other features that will delight you.

Out to-day
at all news-stands 15c

Newest and Greatest of all Amateur
MOVIE CAMERAS
Filmo 70-D

The Perfect Camera for Every Picture
NO action is too fast for the new Filmo 70-D and no picture-distance too great to be overcome with the new telephoto lens. The new Filmo 70-D is adaptable to 7 speeds and is fitted with built-in turret head.
A perfect movie camera for every amateur need. Movies that were impossible with other cameras are now simple with Filmo 70-D.
"On demonstration here. Be sure to see Filmo 70-D, the perfect Vacation Movie Camera."
WILLOUGHBY'S
110 West 32nd St.
Opposite Gimbels
MOVIE CAMERA HEADQUARTERS

AYVAD'S
WATER-DOGS . WATER-WINGS
WATER-RINGS
WATER-DOGS $2.00

WATER-WINGS
COLORED 75¢ PLAIN 50¢
LEARN TO SWIM QUICKLY — OVER 24,000,000 LEARNED HOW TO SWIM
WATER-RINGS FOR CHILDREN 50¢
SOLD IN ALL LEADING STORES OR BY MAIL C.O.D.
AYVAD MFG. CO. Hoboken, N.J.

IF YOU'RE LOOKING FOR A BOAT to cruise around in this Summer, consult the "Boats and Accessories" column of The New York Times. A great variety of boats of all sizes.—Advt.

REPUBLICANS PLAN BANK LAW REFORMS

McGinnies and Knight Confer Here and Ask Cheney to Recommend Changes.

ROOSEVELT DENIES REPORT

Says He Has Not Yet Given Any Thought to Mancuso, but Will Issue Statement Soon.

As a result of the failure of the City Trust Company last February and the recent collapse of the private banking house of Clarke Brothers, State Republican leaders announced yesterday that an attempt would be made in the next Legislature to amend the banking laws with a view to preventing the repetition of such failures.

Joseph A. McGinnies, Speaker of the Assembly, and John Knight, leader of the Senate, after conferring yesterday in the headquarters of the State Republican Committee, announced they had sent a letter to Assemblyman Nelson W. Cheney of Eden, Erie County, chairman of the legislative Committee on Banking, asking him to go over the banking laws with a view to recommending necessary changes. The letter, signed by both, read:

"The maladministration of the Banking Department of the State has threatened great financial loss to thousands of depositors. Recent bank failures point to the necessity of amendments to the banking law. Your committee has had under investigation many phases of that law and are in a peculiarly favorable position to extend the scope of your work.

"We earnestly urge that your committee immediately take steps to study the banking law with a view to prevent so far as possible a repetition of the recent failures."

Bronx Bar Offers to Aid Governor.

In a telegram to THE NEW YORK TIMES last night Bernard S. Deutsch, president of the Bronx Bar Association, made the following statement:

"Bronx County Bar Association through me as president has today offered its services to Governor Roosevelt in the matter of proposed action concerning Judge Mancuso.

"BERNARD S. DEUTSCH,
"President."

Charles C. Burlingham, president of the Bar Association of the City of New York, had previously wired to the Governor, offering to have a committee of the association investigate and report on the propriety of Judge Mancuso's conduct as chairman of the board of the City Trust while a judge of the Court of General Sessions.

Judge Mancuso declined again yesterday to make any statement.

Former District Attorney Charles H. Perkins, special prosecutor in the criminal actions arising out of the failure of the City Trust Company, and Assistant District Attorney Harold W. Hastings examined yesterday the alleged fictitious notes signed by the late Francesco M. Ferrari, president of the City Trust Company, and discounted by him at other banks. John K. Clark, the other special prosecutor, was at the offices of Joseph A. Broderick, State Superintendent of Banks, going over the evidence which is to be presented before the extraordinary grand jury which convenes next Monday.

At the Federal Building several witnesses were questioned yesterday by Assistant United States Attorney A. K. Sylvester, who said the interrogation of witnesses will continue for several days. Mr. Sylvester is investigating to ascertain if there is any evidence that the postal laws were violated by officials of the City Trust Company.

Arthur F. Beyerle and Joseph M. Cohn, former officials of the City Trust Company, are to be arraigned this morning at a continued hearing in Brooklyn before Supreme Court Justice Cropsey, sitting as a committing magistrate. Beyerle is accused of larceny and subornation of perjury, and Cohn is charged with accepting a fee for making a loan.

Another hearing scheduled for this afternoon is the proceeding before Federal Referee Henry K. Davis, 140 Nassau Street, in the bankruptcy of the Lancia Motors of America, Inc., a Ferrari enterprise. Former State Supeintendent of Banking Frank H. Warder is among the witnesses subpoenaed for this afternoon.

Governor Has Not Acted on Mancuso.

Special to The New York Times.

NEW LONDON, Conn., July 17.—Governor Roosevelt, who is attending the conference of Governors here, said today that he had not yet considered the offer of the New York Bar Association to investigate the conduct of Judge Francis X. Mancuso in connection with his part in the affairs of the City Trust Company. The Governor declared it was unlikely he would make any decision before next week.

His statement follows:

"I have given absolutely no thought to the matter as yet, due to the press of things up here. I would prefer, and intend, to make my decision when I get back to Hyde Park on Friday. Even then, I doubt that I shall arrive at a decision before next week. Any decisions reported on the highest authority to have been made in this matter must have been made on authority higher than my own."

The Governor declined to comment on the request of the depositors of Clarke Brothers that he name a commission with a view to obtaining relief as soon as possible for the depositors. The Governor said the request had not yet reached him.

VICE CRUSADERS ACQUITTED

Haldeman and Huntley Freed by Jury at May's Landing, N. J.

Special to The New York Times.

MAYS LANDING, N. J., July 17.—George Haldeman and Edward Huntley, vice crusaders, were acquitted by a jury before Judge Corio today on charges of obstructing justice by destroying slot machines seized in raids. The jury deliberated only a short time.

The trial was featured by clashes between the two crusaders and their counsel on one side and Judge Corio and Assistant Prosecutor S. Cameron Hinkle on the other.

Declaring that he could prove he signed affidavits under duress, Huntley told the Court that he did not have a fair trial when he was convicted of libel charges recently. This statement aroused the ire of Judge Corio and after a verbal tilt on the fairness of the trial, Huntley said: "Frank Crawford made me sign them."

FINDS JERSEY CITY PAYS 100 ABSENTEES

Ruhlmann, in Answering Hague Attack, Says Their Salaries Total $180,000 a Year.

ONE ON LEAVE 8½ YEARS

Three Cases Cited to Show Men Get Increases While on Long Leaves With Pay.

Special to The New York Times.

TRENTON, N. J., July 17.—Replying to Mayor Frank Hague of Jersey City, who last week criticized the Civil Service Commission for ordering several leaves of absence canceled, Carl A. Ruhlmann, a member of the commission, today revealed that 100 Jersey City employes are on leaves of absence with pay. Their payroll for the year, he asserted, amounts to $180,000. The figures are based on a survey now being made.

In contrast to the 100 absentees in Jersey City, Mr. Ruhlmann declared that among 20,000 other employes in the State, county and municipal service there are only sixteen on leave with pay. The Jersey City absences range from a few months to eight and one-half years, while elsewhere the limit is seven months, he added.

Mr. Ruhlmann in his letter to Mayor Hague cited instances of employes whose pay has been advanced several times during their absence from work. A policeman, after working only seven months, he said, was granted a leave which has run for more than eight years, and in that time his pay has been increased from $1,700 to $2,500. Another policeman, he continued, worked a year and seven months before going on a leave that has extended over seven years with a similar increase in pay. A third case, cited last week, asserted Mr. Ruhlmann, shows a county probation officer on leave since September, 1925, after eleven months of service and his pay jumped from $2,000 to $3,200.

TWO CROATIAN CHIEFS SENTENCED TO DEATH

Belgrade Court Charges Efforts to Get Macedonians to Take Up Arms With Them.

Wireless to THE NEW YORK TIMES.

BELGRADE, July 17.—Anton Pavelich, leader of the Croatian Federalist party, and his lieutenant, Gustav Percec, who recently had been making common cause on behalf of the Croatian extremists with the Macedonian revolutionaries in Bulgaria, were sentenced to death here today by a special court for the protection of the State. Both are at liberty.

In a speech delivered in welcoming a crowd of Macedonians at a Bulgarian railway station it was reported they declared:

"Your Bulgarian brothers are celebrating the fifteenth anniversary of throwing off the Turkish yoke. We, however, languished for ten years in slavery. Without victims there can be no freedom."

It was also charged they called on the Macedonians to fight with the Croatians against the common foe.

Two further frontier encounters with raiders from Bulgarian territory, reported today, have increased Bulgaro-Yugoslav tension. One Komitadji band entered Yugoslavian territory by the way of Albania but was repulsed after a long battle near Smiljowa. Seventeen mountain bandits who drove off 700 sheep and a number of cattle from Yugoslavian farms were driven back across the Albanian border near Labunischta.

Denies Menjou Has Contracts.

Henry A. Menjou, business manager and brother of Adolphe Menjou, the screen actor, said yesterday that his brother had as yet signed no contracts with any producing concern. The American Sound Recording Corporation announced last week that the actor would appear in its production, but Henry Menjou said no such arrangements had been made.

PARIS PAPER RAIDED AS RED SPY CENTRE

Police Search Humanite Offices and Find Stolen Official Papers —Staff Member Held.

Special Cable to THE NEW YORK TIMES.

PARIS, July 17.—Police raids, indicating the official Communist party newspaper Humanité as the centre of operations for a widespread Soviet espionage service, were carried out tonight and probably will lead to suppression of Humanité and other Communist organs in France.

This action comes at a moment when the Communist paper was opening a violent campaign to organize a labor protest and manifestation on Aug. 1. One member of the Humanité staff, answering to the double names of M. Gasziot and M. Fayard, in each of which he is equipped with identity papers, is under arrest for having stolen documents that give secret military information of considerable importance in his possession.

In his office in the newspaper the police found quantities of similar documents as well as photographs of private papers stolen from army and navy headquarters. These evidently served as a basis for anti-military propaganda and articles which the newspaper has been publishing.

Other raids were made on Fayard's home and at the offices of another Communist paper, the Advance Guard, and at the headquarters of the Young Communists Organization, where quantities of documents were seized.

Syracuse Jewelry Store Robbed.

SYRACUSE, July 17 (AP).—Theft of diamonds valued at $10,000 was reported to the police today by Wilson's jewelry store whose officials also said the burglars failed to open a safe which contained a considerable sum of money. The loot was taken from cases and was reported to have comprised twelve diamond rings, cameo rings, five diamond earrings, five watches set with diamonds and a tray of diamond stickpins. Entrance was effected through a window on the second floor.

Go by boat—and save money
$5.00 to Boston
Providence $4.00
Staterooms: $1.50, $2.25, $3.00
PROVIDENCE LINE

Low fare—a good night's rest—and no hotel bill
The Comfort Way
Spacious staterooms . . . hot and cold running water in all . . . comfortable and well ventilated . . . comfortable beds, spotlessly clean . . . complete privacy for your leisurely morning toilet.
And delightful meals . . . at moderate prices. Automobiles carried.
"Better go by Boat"
Tickets at Consolidated Ticket Offices and Pier 14 N. R. (Fulton St.) Phone Barclay 1900.
Time Tables:
Lv. Pier 14 N. R.—4:00 P. M.
Due Providence—8:30 A. M.
Daylight Saving Time
Free Motor Coach transfer wharf to railroad station. Connecting train due Boston 8:21 A. M. weekdays, Sundays 8:30 A. M.
The New England Steamship Company

Where Country Life is At Its Best
SLEEPY HOLLOW MANOR is unique among the distinguished residential communities of Westchester County because of natural beauty of terrane, bordering on the Hudson, surrounding a private lake—as well as the tasteful and superb manner in which it has been developed.
In a center of country clubs and out-door life—a club house with tennis and hand-ball courts, swimming pool, sports field and children's playground on the property add to the charm of Sleepy Hollow Manor as a year-round residence for discriminating people—only 25 miles from New York—one hour by motor, 45 minutes by express from Grand Central.
Sites of ¼ acre or more from $4,000. Manor Houses from $26,500
Booklet on Request.
Sleepy Hollow Manor in Tarrytown
Office on Property: North Broadway Albany Post Road North Tarrytown, N.Y. Tel. Tarrytown 919
New York Office 10 East 40th Street New York, N.Y. Tel. Ashland 3026
A HENRY MANDEL DEVELOPMENT

3 National Parks on One Five Day Tour
Including
The Cathedral
Bryce Canyon
Now a National Park
"Unka-Timpie-Wa-Wince-Pock-ich" or in English "Bowl shaped canyon full of red rocks standing up like men," the colorful name of the Ute Indians for Bryce Canyon, does not do justice to the bewildering beauty of this vast amphitheatre. A labyrinth of grotesque but beautiful figures in flame vivid colors carved in eternal rock.
See this enchanted region in one great scenic combination tour, including Zion-Bryce-Grand Canyon National Parks, Cedar Breaks, Kaibab Forest. Everything provided for your pleasure, roomy motor busses, handsome lodges; interesting companions. Five day tour thru rainbow canyons, dear-filled forests, quaint Mormon villages. Pullmans to Cedar City, Utah, the gateway, by the cool Overland Route.
Low Fares West
Let our travel experts, who have visited these western wonderlands, tell you how easily you can visit one or all of them on one low priced trip. Especially attractive rates for combination Zion-Bryce-Grand Canyon-Yellowstone-Grand Teton-Rocky Mountain—6 National Parks in one low cost trip.
To Zion-Bryce-Grand Canyon, Rocky Mountain and Yellowstone National Parks, Colorado, California, Pacific Northwest and Alaska.
For complete information, cost and illustrated booklets about Bryce Canyon National Park or other western regions call, phone or write our Bureau of Western Travel.
UNION PACIFIC or CHICAGO & NORTH WESTERN
Uptown: 425 5th Ave., at 41st St. Lexington 2450
Downtown: R. 2001, 225 Broadway New York Barclay 5994-5-6-7
306 Fourteen Lees & Trust Bldg. 475 5th Ave. New York Lexington 5170
Faster Trains from Chicago
San Francisco: 5 hours faster.
Los Angeles: 3 hours faster non-stop; fare same service.
Pacific Northwest: 5 hours faster.
Denver: 2 hours faster.
Yellowstone and the New Grand Teton National Park
See Colorado, Ogden, Salt Lake City at no extra rail cost. Three Pullmans daily during season.
Pacific Northwest and Alaska
Two fine trains daily—open-top observation cars; thru Columbia River Gorge. Frequent sailings to Alaska.
California
San Francisco, Los Angeles and endless scenic and vacation attractions. Five fine fast trains. Frequent sailings to Hawaii and the Orient.
Colorado
Rocky Mountain National Park, where the West is nearest. Three fine fast trains daily.
Overland Route West
Chicago & North Western-Union Pacific System
23SX-A

Electrified for 656 daylight mountain miles
The New Olympian to the Pacific Northwest
CHICAGO MILWAUKEE ST. PAUL AND PACIFIC
OVER four mountain ranges, including the Rockies, Bitter Roots and Cascades by daylight, powerful electric locomotives furnish the motive power for the Queen of de luxe trains. Wonderfully clean, sootless, cinderless this electrified travel, permitting operation of open observation cars in summertime.
The Milwaukee Road is the only transcontinental line having important electrified main line mileage. Its 656 miles constitute approximately forty per cent of the Nation's electrified mileage—by far America's longest electrified railroad.
Faster now—a business day saved over the shortest route between Chicago and Seattle or Tacoma. Luxuriously equipped—observation and club cars, ladies' lounge, radio, baths, coil spring mattresses, barber and valet, maid and manicure, library, soda fountain. And meals by Rector, Broadway's erstwhile favorite. No extra fare.
Leave Chicago (Union Station) 9:00 p. m., Central Standard Time.
Come to our ground floor office for information, reservations, tickets. Our travel experts know the West; their help is yours for the asking.
New York Office
347 Fifth Ave., at 40th St., Phone Vanderbilt 3721
G. L. Cobb, General Agent
The MILWAUKEE ROAD
ELECTRIFIED OVER THE ROCKIES TO THE SEA

My Skin Cleared Beautifully

And I Reduced My Weight
"I had been taking C-Y Chocolate Yeast only a little more than two weeks when my skin cleared beautifully, and I found by following your directions I could successfully reduce my weight. I will never stop eating C-Y Chocolate Yeast. My doctor tells me I am now in perfect physical condition. I know it's true, because I feel it. . ." Mrs. J. R. F., June, 1929.

C-Y Chocolate Yeast Is the New Way to Eat "LIVE YEAST" 5c a cake
Eat 3 cakes a day of C-Y Chocolate Yeast. C-Y is the only "live yeast" blended with delicious chocolate—made by an exclusive, controlled process. Its medicinal value is equal to that of the highest type of compressed moist yeast. In C-Y you get all the benefits of "live yeast" in a form that everyone likes to taste.
Ask your druggist for C-Y. And send 10c for your free copy of Health and Complexion by Josephine Huddleston, the famous beauty authority, and two 1c cakes of C-Y Chocolate Yeast.
Address: C-Y Chocolate Yeast Co., Inc., 101 West 31st Street, New York, N. Y.

I have been reading The New York Times for years and now I use an additional service—the most complete radio program for the week.—Dr. H. Preschel, 232 Chrystie Street, New York.—Advt.

ETHEL K. NORTON PLANS FOR BRIDAL

Will Be Married to Gurdon Saltonstall Howe on July 27 at Westbury, L. I.

TO HAVE CHURCH CEREMONY

Beth Romans and James B. Leary Wed Next Wednesday—Evelyn Hausman to Marry N. Newmann.

Miss Ethel King Norton, daughter of Mr. and Mrs. Skeffington Sanxay Norton, has completed plans for her marriage to Gurdon Saltonstall Howe on the afternoon of July 27 in the Church of the Advent, Westbury, L. I. She will be attended by her sisters, Mrs. E. Norton Soule, who will be matron of honor, and Mrs. Enos W. Curtin, the former Miss Rose H. Norton.

The ceremony will be followed by a reception at North Meadow Farm, the Summer home of Mr. and Mrs. Norton in Jericho, L. I.

Romans-Leary.

Miss Beth Romans of 24 East Sixty-sixth Street, daughter of Mr. and Mrs. Robert A. Romans of Dennison, Ia., and James B. Leary, son of Mr. and Mrs. Daniel James Leary of 816 Fifth Avenue, obtained a marriage license yesterday at the Municipal Building. The wedding will take place next Wednesday in St. Andrew's M. E. Church, 138 West Seventy-sixth Street. The Rev. Dr. James Hardy Bennett will officiate.

Mr. Leary was graduated from Columbia University in 1919. During the World War he served in the Aviation Corps, U. S. A. His marriage to the former Miss Helen Hinman was ended by divorce in Paris in 1926.

Hausman—Newmann.

Special to The New York Times.

PASSAIC, N. J., July 18.—Miss Evelyn Hausman, daughter of Max Hausman of 136 Autumn Street, Passaic, will be married to Nathaniel Newmann, son of Meyer Newmann, of 202 Osborne Terrace, Newark, at the Patrician Hotel, Riverside Drive, New York, next Sunday evening. Only relatives have been invited. Mrs. William Schwartz will attend her sister. The bridegroom-elect will be attended by his father. The Rev. David Beri of New York will officiate.

MARY McDANIEL ENGAGED.

Will Be Married to Nelson Leiter Ott in October.

Dr. and Mrs. Frank McDaniel of Lima, N. Y., have announced the engagement of their daughter, Miss Mary Louise McDaniel, to Nelson Leiter Ott of 27 Monroe Place, Brooklyn, son of Mr. and Mrs. David W. Ott of Mercersburg, Pa. The wedding will take place early in October.

Miss McDaniel was graduated from the New Jersey College for Women at New Brunswick. Her father is president of the Genesee Wesleyan Seminary in Lima and formerly was headmaster of the Pennington School for Boys, Pennington, N. J. Mr. Ott attended the School of Business of Columbia University and is a certified public accountant.

Voorhis—Scott.

Mr. and Mrs. Ralph N. Voorhis of Hackensack, N. J., have announced the engagement of their daughter, Bertha Therese, to Thomas Pickett Scott of Paterson, N. J.

ISABEL SULLIVAN ENGAGED.

Representative's Daughter to Wed F. Howard Barrett in Autumn.

Representative Christopher D. Sullivan of 1,192 Park Avenue has announced the engagement of his daughter, Isabel Florence, to F. Howard Barrett, son of Mr. and Mrs. Bernard B. Barrett. Miss Sullivan, since graduating from the Dominican Academy, has spent much of her time in traveling in Europe. Mr. Barrett graduated from Fordham University in 1916 and is with the Guaranty Trust Company in Paris. The wedding will take place this Fall in New York.

MISS TALLEY'S WHEAT CUT.

Singer's Crop Will Be Exploited for Seed by Kansas Firm.

Special to The New York Times.

COLBY, Kan., July 17.—Harvesting has begun on the Marion Talley ranch, twelve miles northwest of Colby. Her wheat in the field, now being cut, which is considered the poorest of her entire 860 acres, is yielding slightly more than eighteen bushels an acre. The yield may go to thirty bushels in some parts of her land, and is expected to average nearly twenty-five bushels per acre in spite of a considerable shrinkage due to hot weather.

The wheat tests 12.35 per cent protein and weighs fifty-nine pounds a bushel, which is considered very good for combined wheat.

A local grain firm has contracted for the entire crop and will exploit the grain for seed.

EX-SLAVESHOLDCONVENTION

Sing Spirituals and Enjoy Barbecue at Birmingham, Ala.

BIRMINGHAM, Ala., July 17 (AP).—A large number of former slaves held a convention at the Industrial High School on the outskirts of the city today, the principal business being the singing, over and over, of plantation songs with which they lightened their toil in ante-bellum days. They came from all States of the old South, many of them at the expense of white friends.

Many of the negroes, old and bent from the passing of the years, could not participate in festivities requiring physical exertion, but did double duty in chanting spirituals. Not the least of the attractions to the negroes was a sumptuous barbecue, prepared under their personal supervision which was spread "on the grounds" at noon.

The Rev. Dr. J. A. Bryan, Presbyterian minister, and Dr. Frank Willis Barnett of The Birmingham News and Age Herald editorial staff, addressed the convention.

THEODORE WEICKERS HOSTS TO NOTED MEN

Give Dinner for Prof. Nicholas Roerich and His Son, Dr. George Roerich.

Mr. and Mrs. Theodore Weicker gave a dinner last night at their Summer home in Oyster Bay, L. I., for Professor Nicholas Roerich, explorer, author and artist, and his son, Dr. George Roerich, noted Orientalist.

Among the other guests were Mr. and Mrs. Kermit Roosevelt, Mr. and Mrs. Martin W. Littleton, Mr. and Mrs. A. Reed Moen, Mr. and Mrs. Russell Leffingwell, Mr. and Mrs. G. Hunter Brown, Mr. and Mrs. Skeffington S. Norton, Mr. and Mrs. Edward Mitchell Townsend, Mrs. James Lees Laidlaw, Mr. and Mrs. Howard Smith, Mr. and Mrs. Edward Janeway, Mr. and Mrs. Ellis L. Phillips, Mr. and Mrs. F. Cliffe Johnston, Mr. and Mrs. Leonard Yerkes, Mrs. Bradford Weekes, Miss Florence P. Weicker, Robert Hereford, Hugh Murray, Lawrence Smith Butler, Louis L. Horch and Frederic E. Weicker.

LOUISE A. BRAITLING WED.

Becomes Bride of J. Pearson Farley in Ceremony at Stamford, Conn.

Special to The New York Times.

STAMFORD, Conn., July 17.—Miss Louise A. Braitling, daughter of Mr. and Mrs. Arthur W. Braitling of Glenbrook Road, was married this morning in St. John's Episcopal Church by the Rev. Gerald A. Cunningham, the rector, to J. Pearson Farley of Darien, Conn., son of Mr. and Mrs. Godfrey Farley of Garden City, L. I.

LONDON NOTABLES ENGAGED

Lady Margaret Douglas-Hamilton to Wed Military Family's Scion.

Special Cable to THE NEW YORK TIMES.

LONDON, July 17.—Lady Margaret Douglas-Hamilton, second daughter of the Duke and Duchess of Hamilton, is engaged to Hames Richardson-Drummond-Hay, member of an old military family residing in Perthshire, Scotland, according to an announcement made today.

Lady Margaret, who is 21, is the sister of Lord Clydesdale, known as Scotland's "boxing marquess." She is an accomplished horsewoman and air pilot, having been instructed in flying by her brother. Her fiance is 24 years old and stands 6 feet 7 inches.

MRS. JULIA PARKER IS 99.

Aged Artist Paints All Invitations for Her Birthday Party.

NEW ROCHELLE, N. Y., July 17.—Mrs. Julia Parker celebrated her ninety-ninth birthday today with a luncheon at the home of Mrs. Harry Sundermeyer in Highland Park, New Rochelle. A group of close friends attended the celebration.

Mrs. Parker is an artist who has received honorable mention at various art exhibits. All of the invitations to the birthday party were hand-painted by her.

Mrs. Parker is a daughter of the late William Grant Heyer, who was for many years rector of the Episcopal Church at Dobbs Ferry.

Esperanto Letters Lead to Wedding.

Wireless to THE NEW YORK TIMES.

BUDAPEST, July 17.—Esperanto has won its spurs as the language of love. Mary Toth, a Hungarian girl from Gyonzyos, has just married an Englishman she met through Esperanto correspondence. She speaks no English and the bridegroom knows no Hungarian.

FAHNESTOCKS GIVE NEWPORT MUSICALE

300 Summer Colonists Attend First Large Function in New Home of the Hosts.

CHILDREN HAVE BIG PARTY

They Are Guests of Countess Villa at Belmead—Several Dinners Are Given.

Special to The New York Times.

NEWPORT, R. I., July 17.—Featuring the entertaining here today was a musicale and tea given by Mr. and Mrs. William Fahnestock at their new home, Bois Doré, in Narragansett Avenue, which they are occupying for the first time this Summer.

Mr. and Mrs. Fahnestock had as their guests fully 300 Summer colony members, who enjoyed the program given by Miss Erva Giles, soprano, with Edward Morris as accompanist, and Richard Crooks, tenor, with Rudolph Gruen as accompanist.

It was the first large entertainment given by Mr. and Mrs. Fahnestock in their new home and it was the first opportunity that many of the guests have had to view the interior of the villa, which is built along European lines and is considered one of the most attractive Summer homes in the city. The guests were seated in the beautifully decorated ball or music room, the walls of which are covered with tapestry. Flowers and palms were added for the occasion.

After the musicale, Mrs. Fahnestock was assisted at the tea by Mrs. Reginald B. Lanier, who is occupying Gravel Court this year, and by Mrs. Harris Fahnestock Jr. of Cambridge, who with Mr. Fahnestock has a Summer cottage at Tiverton.

Tennis Matches Played.

Before a large gallery, Mrs. Allen Morton and her sister, Miss Florence Michell, won the consolation prizes this morning at the Newport Casino in the woman's scratch doubles tennis tournament, that has been in progress since Monday, when they defeated Mrs. George Bolling Lee and Mrs. G. F. Elliot in a hard three-set match.

At the same time the main tournament, for which prizes have been offered by Mrs. Barger-Wallach, was reduced to the final round when Miss Louise Iselin and Mrs. William G. Loew defeated Mrs. George Widener and Miss Ruth Pruyn in the unplayed semi-final. The scores were 1—6, 7—5, 6—1. This leaves Miss Iselin and Mrs. Loew to meet Miss Ruth V. Twombly and Mrs. Lewis G. Morris in the final on Friday morning.

The second performance of the week of "The Constant Wife," the second week's bill at the Casino Theatre, attracted another capacity audience tonight. All of the boxes were filled. Mr. and Mrs. Perry Belmont, who were present for the first time, had as their guests Rear Admiral J. R. P. Pringle, president of the Naval War College, and Mrs. Pringle and Mr. and Mrs. Thomas Ridgway.

Mrs. A. J. Drexel Biddle Jr. also had a box party for the first time, and among the others who entertained were Miss Edith Wetmore, Paul Fitzsimmons, Mrs. Edward B. McLean, Mrs. Hamilton McK. Twombly, Mr. and Mrs. Marion Eppley, Mr. and Mrs. William Goadby Loew, Miss Rosalie Spang, Mrs. William Woodward and George R. Preston.

Circus Party for Children.

For a large group of the children of the Summer colony a children's party was given this afternoon by Countess Alfonso P. Villa at Belmead. A tent had been erected and there was a varied array of talent and circus stunts.

The tennis stars of Oxford and Cambridge from England and from Yale and Harvard universities, who will meet on the Casino court tomorrow morning, are being entertained by several of the Summer residents. James H. Van Alen has three with him at Wakehurst, while the others are the guests of Miss Olive Whitman, Mrs. William B. Bristow, Mr. and Mrs. Richard Washburn Child, Mr. and Mrs. Herbert C. Pell, Mrs. Edward V. Hartford and Henry Coleman Drayton. Entertainments for the players are still being arranged.

There were several small dinner parties in the colony tonight, including those given by Countess Szechenyi, Miss Anna Sands, Mr. and Mrs. Charles F. P. Richardson, Mrs. Gibson Fahnestock, Mrs. James B. Duke, Miss Olive Whitman, Mrs. James Lenox Banks and Mrs. Norman R. Whitehouse.

FINDS PATENT OFFICE FAR BEHIND IN WORK

Attorney Declares That 106,000 Applications Await Action—Capacity 45,000 a Year.

While the United States Patent Office is able to issue only 45,000 patents annually, there are at present 106,000 applications awaiting action in that office, Ford W. Harris, Los Angeles attorney, declares in a symposium on "Industrial and Engineering Chemistry," published by the American Chemical Society.

Mr. Harris says that "a new vision of the office's capabilities" is needed. "The patent system," he writes, "is not a pauper seeking alms from industry. The patent system is industry. It should render service. Obviously, the Patent Office should do its work and it should be given the personnel and money to make this possible. As long as it merely does this work, however, it will merely be a bureau, a temporary refuge for the aspiring patent lawyer, and a haven of refuge for the incompetent."

Mr. Harris deplores that the office has been allowed "to sink into its present condition," and emphasizes that while agriculture has been generously subsidized by the government "industry has pretty much fought its own battles." He also deplores court conditions, saying: "Congress dumps into these courts the garbage of prohibition. It provides no more judges and no additional machinery. It demands that an exceptionally able jurist spend his day listening to bootlegging cases, with the result that ordinary civil cases, including patent cases, cannot be heard for many long months."

PREMIER BAVIN HERE.

New South Wales Executive Arrives on Way Home From England.

The White Star liner Olympic arrived last night from Southampton, via Cherbourg, with 611 passengers and 7,450 sacks of mail, which held her some time in Quarantine.

Among the passengers was the Hon. T. R. Bavin, Premier of New South Wales, who is on his way home to Sydney, via Vancouver, B. C., after a brief pleasure trip to Europe. He declined to discuss the new MacDonald Government in England. He added that it was his first visit to New York and that he would have liked to have seen something of the city, but had to rush on home.

Other passengers were Ogden Hammond, United States Ambassador to Spain, and Mrs. Hammond, who have come over because of the serious illness of Mrs. David McClure of Seabright, N. J., mother of Mrs. Hammond. The Ambassador said he might return to Madrid within a week.

Also on the Olympic was the Rev. S. Parkes Cadman, who said he had been to England to dedicate a Methodist Church in Derbyshire erected by Robert Watchorn, former United States Commissioner of Immigration under President Roosevelt.

SOUTHAMPTON SEES NEW COMEDY GIVEN

"She Got Away With Murder," by Millward and Hawkes Has World Premiere.

ALIXE WALKER IN THE CAST

Eloise Keeler Has a Leading Part—Many Summer Colonists Attend the Performance.

Special to The New York Times.

SOUTHAMPTON, L. I., July 17.—The Hampton Players presented their second production of the season, "She Got Away With Murder," tonight at Parish Memorial Hall before a capacity audience. The play, a new satirical comedy by Jo Millward and Kirby Hawkes, was directed by Henry C. Potter. A modernistic setting was especially designed by Frank Poole Bevan.

There was great interest in the appearance of Miss Alixe Walker, a member of the younger set, and Miss Eloise Keeler, recently of the cast of "Jonesy" at the Bijou Theatre in New York; both made their debut with the Hampton Players tonight.

The cast also included Frank Poole Bevan, Miss Justine Chase, John Hoysradt, Miss Betty Bolle, George Quinby, Edward Choate, Edward C. Cole and Alan L. Wallace.

Among those who gave dinner parties, later taking their guests to the play, were Mrs. Elizabeth M. Horne, Mrs. Robert Franklin Adams, Mr. and Mrs. Alonzo Potter, Mrs. James Shewan, Mr. and Mrs. Lucien H. Tyng, Mr. and Mrs. A. Stewart Walker, Dr. and Mrs. Leland Eggleston Cofer, Mr. and Mrs. William Otis Gay and Mrs. Lyttleton Fox.

Box holders included Mr. and Mrs. Lucien H. Tyng, Mrs. E. M. Horne, Mr. and Mrs. Charles E. Mitchell and Mr. and Mrs. Alonzo Potter.

Miss Madge Kennedy, who will open in "Paris Bound" at the Summer Theatre on Friday night, was in the audience tonight.

The performance aroused much interest, as it was the first presentation of the play on any stage. The authors, Jo Millward and Kirby Hawkes, who have been attending rehearsals during the week, were in the audience. The play will be given at Parrish Memorial Hall tomorrow, Friday and Saturday. Next week, under the management of George Haight, the Hampton Players will present the play before Quogue and West Hampton audiences.

AIR BODY RECOGNIZES RECORDS BY WOMEN

Lady Heath Announces That Federation Aeronautique Has Set Up New Category.

A women's category created by the Fédération Aéronautique Internationale, the international governing body for aeronautical world's records, was announced here yesterday by the British woman pilot, Lady Mary Heath.

In the list of record holders as made public by Lady Heath every record but one is held by American women pilots. A seaplane record of 5,000 feet is held by Lady Heath herself.

The National Aeronautical Association, which represents the federation in international aeronautical record rulings in the United States, has held heretofore that there is no difference to be recognized in making flying records between men and women, emphasis being placed on the performance of the craft rather than the flier.

Hence when women pilots have flown longer than their female rivals or further or faster, the record has been called "unofficial," since no woman pilot has equaled or exceeded the official standing world's records.

"The Fédération Aéronautique Internationale has informed me," Lady Heath said, "that my request, made in 1926, that women's records be recognized, has again been gone into and a new category of feminine records now created. Women's records will now be controlled by the woman representative of the F. A. I."

The record-holders in the new category, according to Miss Gertrude Schreiber, Lady Heath's secretary, are:

Duration—Miss Elinor Smith, 26 hours 21 minutes 32 seconds.
Altitude—Mrs. Phoebe Fairgrave Omlie of Louisville, 25,400 feet.
Seaplane Altitude—Lady Heath.
Speed—Mrs. Louise McFerstridge Thaden of Los Angeles, 156 miles an hour.

No list of women's records has been made public either by the F. A. I. or the N. A. A., and the list as presented here, together with the feats performed, are from unofficial press dispatches.

FERRARA SAILS FOR HERE.

Cuba Envoy Is Bringing New Instructions on Sugar Situation.

HAVANA, July 17 (AP).—Dr. Orestes Ferrara, Cuban Ambassador to Washington, called at the Presidential Palace today to bid farewell to President Machado, with whom he has been conferring for the past week on the Cuban sugar situation and the proposed American tariff increases.

Dr. Ferrara and his wife were to embark tonight aboard the United Fruit liner Toloa for New York. The Ambassador is taking with him new instructions, which will be placed before leading industrialists and legislators in Washington.

HEALTH HEAD WARNS OF SUMMER FOOD ILLS

Wynne Urges Thorough Cooking and Refrigeration to Reduce Danger of Poisoning.

Health Commissioner Wynne warned against the dangers of various forms of food poisoning which are peculiar to the Summer, in a radio talk yesterday afternoon over WEAF. Ivy poisoning was also mentioned by the commissioner as one of the dangers prevalent in the Summer time.

Food poisoning, he said, usually involves intense suffering and is frequently fatal. In the Summer ice is at a premium, he declared, and food becomes easily tainted if it is not properly refrigerated. He also said housewives must be careful in canning fruit during the Summer, as the food becomes dangerous if faulty methods are used.

He warned his audience to beware of flies that carry disease germs to food. But the hidden germs that lurk within the foods themselves must be attacked, Dr. Wynne said, in order to insure health.

"Two of our chief weapons are heat and cold," he said. "Cooking and refrigeration. Thorough cooking kills bacteria. Refrigeration prevents spoiling of the food. Thanks to pure food laws and government inspection, the danger of contaminated food reaching the kitchen is greatly minimized. Yet there are occasional slips. If food does not look right, smell right or taste right, take no chances, throw it out."

He advised strongly in favor of thorough cooking. "It is wise," he continued, "to avoid uncooked meats, such as smoked, raw ham and certain types of sausage. Vegetables, on the other hand, have been found most frequently to harbor the type of germ which effects an indirect poisoning."

DEPORTATION STIRS PITY OF CANADIANS

Injured Man Brought Up in United States Is 'Dumped' Penniless at Welland.

WELLAND, Ont., July 17 (By The Canadian Press).—This city has been made a dumping-off place by United States immigration officers for the deportes. Last night another was added to the list which for heartlessness is being cited by local officials as extraordinary.

The man is James Spooner, who has resided in the United States for twenty-four years, where he was taken from Windsor when he was six months old, his mother being an American and his father Canadian born. He received all his education in schools across the border and earned his livelihood there until seven months ago, when he met with an accident on the New York Central Railroad at Rochester, on which he was employed.

He was badly injured. His head was so badly hurt that a silver plate had to be inserted. Yesterday he was discharged from a hospital in Rochester and escorted to the border without a cent in his pocket. Upon the arrival of the train at Welland he received the order, "Come on get off."

Last night he was given the shelter of the police station by Chief Crowe and his personal needs looked after by Sergeant Fuller and Constables Gee and Hatton. Today they enlisted the aid of Mayor Brown, who provided Spooner with a ticket to Windsor, where his grandparents reside.

Spooner, who is a clean-cut young man, left repeating his determination to institute a civil action against the railway on which he was employed. His injuries were suffered when coupling box cars at Rochester.

GOOD RECEIVES PIER PLEA.

Secretary Declines to Comment on Walker Petition for Hearing.

Special to The New York Times.

WASHINGTON, July 17.—Secretary of War Good received today the letter of Mayor Walker of New York, asking for a hearing on the Hudson River pier extension question and took it under consideration. He declined to comment on the situation.

The appeal was made after Secretary Good had approved a recommendation of Major Gen. Edgar Jadwin, Chief of Army Engineers, disapproving New York's application to extend the pier line into the river to provide greater docking space for ocean liners.

FIVE SHIPS TO SAIL, ONE TO DOCK TODAY

American Farmer, Stuttgart and Rochambeau Will Leave Port for Europe.

SANTA TERESA GOES SOUTH

President Garfield Starts Voyage Around World—Mauretania Due From Southampton.

Five steamships are due to sail today for foreign ports and one is due to arrive from Europe. The Stuttgart, Rochambeau and American Farmer are to leave port for Europe, the President Garfield for her regular round-the-world voyage westbound and the Santa Teresa for South America. The Mauretania is due from Europe.

Among the passengers for Bremen via Southampton and Boulogne on the North German Lloyd liner Stuttgart are:

A. T. Mashetie, Consul at Dresden
Dr. Cornelius Rhoads
John Nollet
Dr. Carl E. Mosbie
Prof. Sidney B. Fay
Mr. and Mrs. I. Phillips
Miss V. O'Sullivan
Miss Laura Page
Mr. and Mrs. George Hassell
Mr. and Mrs. A. J. Bassett
Charles T. Dole
W. de Norton
Mrs. Rita Killian
Miss Maria Killian
Mr. and Mrs. G. G. Vogel
Dr. and Mrs. Louis Heitzman
Miss K. R. Klaghorn
Mr. and Mrs. E. R. Parker
Miss Helen Stoker
Miss A. M. Darwin
Miss Edith N. Glenn
Frank Hill

Some of the passengers due to sail for Havre on the French liner Rochambeau are:

Mrs. J. D. Hampden
Miss Mary R. Lincoln
A. F. Nevin
A. J. Motley
E. A. Murphy Jr.
Mrs. Mary L. Rosser
Warren R. Laird
D. D. Bartholomew
Baron Serge de Tornau
Mr. and Mrs. W. J. Miller
Mrs. Arthur Vail
Mrs. Rosenwald
Miss Eleanor Briggs

Passengers for London on the American Express of the United States Lines, Inc., include:

James M. Bell Jr.
Miss Ellen Bell
Mrs. Ethel Edwards
Mr. and Mrs. M. L. Dunkerly
Mr. and Mrs. F. S. Goodman
M. Ward
Mrs. E. Tay

New Yorkers leaving today on the Dollar liner President Garfield for California and the Far East via the Panama Canal include:

George H. Beat
Mrs. W. Schwarz
Miss Hilda Schwarz
Miss Madelia Schwarz
Mrs. H. G. Sadela
Miss E. Sadela
Mr. and Mrs. James Gilliam
Mrs. J. C. Neuman
Bruce Morrison
Mr. and Mrs. F. J. Trua
Lieut. Com. J. M. Kelly
Miss E. Cahill
Mrs. E. D. Bigger

The Santa Teresa of the Grace Line, sailing today for Colon, Callao and Chile, will have on board:

R. C. Bieke
William E. Grant
Randolph Creamer
P. M. Jackson
Mr. and Mrs. H. E. Wachter

The list of the Cunarder Mauretania, due tonight from Southampton via Cherbourg, includes:

Van Lear Black
Miss Edith Gant
Miss Marjorie Morrill
F. W. Fraser
John Fairmont
A. J. Plunkett
L. D. Albin
Mrs. B. Martin
Henry R. Martin
Andre de Compet
Mrs. J. Livingston
Dr. J. D. Stewart
Miss A. Stewart
Mr. and Mrs. W. J. Welmsley
Mr. and Mrs. W. B. Selwood

Will Head Dupont School.

WILMINGTON, Del., July 17 (AP).—The Rev. Walden Pell, assistant headmaster of Lenox School at Lenox, Mass., has been selected as master of the Episcopal Church Boarding Schol for Boys, which will be erected near Middletown, Del., by A. Felix Dupont of this city. The selection was made by a committee headed by Bishop Philip Cook of the Diocese of Delaware.

230 FEET OF PARKING SPACE ON BROADWAY AND 49th STREET

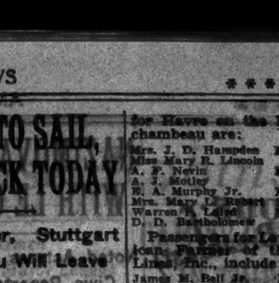

New! Lightweight . . .

Chauffeurs' Suits $26

Tropical weight worsted finely tailored to hold its shape. A porous weave for comfort and coolness. Styled for smartness. Skeleton lined.

CAP TO MATCH $3.00
AS ILLUSTRATED $4.00

PALM BEACH SUITS $19.50

Send for Chauffeurs' and Butlers' booklet. Prompt and satisfactory service when ordering by mail

Brill Brothers
Broadway at 49th Street

Notes of Social Activities in New York and Elsewhere

NEW YORK.

Alexander P. Moore, American Ambassador to Peru, will arrive on Monday on the Santa Maria and will be at the Ambassador.

Mrs. George Quackenbush and Mrs. Reinhard Siedenburg will give a joint dance for their débutante daughters, Miss Ruth Quackenbush and Miss L. Kathryn Siedenburg, on Sept. 20 at Fort Hills Farm, Mrs. Siedenburg's Summer home in Round Hill Road, Greenwich, Conn.

Paulo C. de Almeida, First Secretary of the Brazilian Embassy, is at the Barclay.

Mr. and Mrs. William Whittingham Battle have come from East Hampton and are at the St. Regis.

Mrs. W. Willoughby Sharp has left the Weylin and has gone to Saranac Lake.

Mr. and Mrs. Homer A. Wessel of Nestledown-in-the-Hills, Briarcliff Manor, will sail on Saturday to pass the remainder of the Summer in France.

Mrs. Edgar Crocker of Cambridge, Mass., is visiting her brother-in-law and sister, Mr. and Mrs. Frederic Anson Burlingame, at Briarcliff Lodge.

Mrs. Woodin Miner has joined her parents, Mr. and Mrs. William H. Woodin, at the Savoy-Plaza.

Mr. and Mrs. John A. Love of St. Louis, who are now at the Ambassador, will sail tomorrow night on the France for a two months' trip on the Continent. On their return they will make their permanent home in New York.

Mrs. Edward Prime of 14 East Sixtieth Street, who has been the guest of her daughter, Mrs. William M. Benjamin, in Garrison-on-Hudson, is visiting Mrs. William Wilton Wood Jr. at Meadowmist, in East Hampton.

Mr. and Mrs. George D. Ogden of Philadelphia are at the Roosevelt.

The marriage of Miss Katharine Burns, daughter of Mr. and Mrs. Thomas Raymond Burns of 38 West Fifty-ninth Street, to Eugene Lamb Richards 3d, will take place today in the Lady Chapel of St. Patrick's Cathedral. A breakfast will follow at Sherry's.

Mr. and Mrs. Vance C. McCormick have left the Ambassador for Westward Way, their Summer home in North East Harbor, Me.

Mr. and Mrs. Willis Fowler of 277 Park Avenue are at Saranac Inn for the remainder of the Summer.

Mr. and Mrs. Albert Keller and Albert Keller Jr. of the Ritz-Carlton will sail on the new liner Bremen on its return trip on July 27. They will visit on the Continent before returning in September. Their daughter, Miss Claire Keller, will be in Southampton for the Summer.

Mr. and Mrs. William McClellan Vance of Princeton, N. J., and members of their family will sail tomorrow night on the Olympic for a motor tour of France and England.

Mr. and Mrs. T. Jefferson Coolidge of Boston are at the Ritz-Carlton.

Mrs. Charles Duggin of 25 East Thirty-eighth Street is at Briarcliff Lodge.

WESTCHESTER.

George N. Hersey of Pelham Manor entertained at luncheon and bridge yesterday.

Mr. and Mrs. E. Kendall Gillett of Pelham Heights are at their Summer for the season.

Mr. and Mrs. Arthur S. Ides of Pelham Heights are at their Summer home at Fire Island, L. I.

Mr. and Mrs. James Hassen of Mount Vernon have gone to Bar Harbor, Me., for the Summer.

Mr. and Mrs. E. H. Peck of Bronxville are at Egremont, Mass., for the Summer.

Mr. and Mrs. Joseph R. Barr of Bronxville have gone to Cape Cod, Mass., for the Summer.

Mrs. Jerome Coombs of Scarsdale has left for Lenox, Mass., and South Woodstock, Vt.

More than sixty persons attended a bridge given yesterday in the gardens of the home of Mrs. W. F. Mittendorf of Rutgers to aid the Westchester County League of Women Voters. Fifteen tables were arranged on the lawn. Miss Delia Finch Acker of Peakskill was chairman of the bridge.

LONG ISLAND.

The annual commodore's dance of the Hempstead Harbor Yacht Club will take place tomorrow evening in Glen Cove.

Mrs. Beatrice Townsend of Lawrence was a luncheon hostess yesterday at the Lawrence Beach Club.

Mrs. Samuel Stein of Hempstead will open her home in Cathedral Avenue tomorrow for a meeting of the auxiliary to the American Legion Post.

Mrs. Frederick T. Lander of Setauket was hostess yesterday at a charity tea sponsored by the Women's Aid Society of the Methodist Episcopal Church.

Mrs. J. J. Carey of Valley Stream entertained with a bridge yesterday at her home for the benefit of the Nassau Community Hospital. Assisting her were Mrs. J. H. Carey and Mrs. J. H. Meyn.

THE BERKSHIRE HILLS.

Members of the Crane family of Dalton opened their gardens for inspection to the members of the Springfield Garden Club yesterday afternoon.

Mrs. Thomas Denny of New York arrived yesterday at the Aspinwall Hotel for the Summer.

"Some Men Who Silenced England's Guns in the Great War" was the subject of a conversation led by Mrs. William E. Cushing of Boston at a Wednesday Morning Club meeting in Pittsfield.

WASHINGTON.

The President and Mrs. Hoover have as guests at the White House Mr. and Mrs. Fred M. Felker of New York. Former Representative and Mrs. Cleveland A. Newton have returned to St. Louis and Mr. and Mrs. Robert A. Taft, who have also been White House guests, to Cincinnati.

The American Minister to Panama and Mrs. John G. South, who are guests of Mrs. Edwin P. Morrow, will leave today for New York and sail on Saturday for Panama.

The Minister of Bolivia, Eduardo Diez de Medina, accompanied by the First Secretary of the Legation, George de la Barra, will leave today for Pittsburgh. Señora de la Barra will go tomorrow to Eaglesmere, where she will stay until the middle of August.

The Counselor of the Bolivian Legation and Mrs. Jorge E. Boyd have gone to the mountains of Virginia. They will pass several weeks motoring in that State and Kentucky.

Mr. and Mrs. Henry Parsons Erwin will sail tomorrow on the Ile de France. They will attend the horse show in Dublin early in August and motor in Ireland and Scotland until the latter part of August, and then go to the Continent.

Mrs. Delos A. Blodgett sailed yesterday on the Homeric from Europe. She has been visiting her brother-in-law and sister, Mr. and Mrs. Harold N. Trower, at Capri, Italy. Mrs. C. G. Matthews is remaining with Mr. and Mrs. Trower in Capri and will return to Washington in the Autumn.

Major Gen. A. W. Greely and his daughter Rose have closed their house in Georgetown and have gone to South Conway, in the White Mountains.

Mr. and Mrs. Gwynn Rust have as their guest Miss Betty Baldwin, daughter of Colonel and Mrs. Theodore A. Baldwin of Governor's Island, N. Y.

THE WHITE MOUNTAINS.

At the Mountain View House at Whitefield for the season are Mrs. Henry V. Wilson and her niece, Mrs. J. V. Richards of New York; Mr. and Mrs. G. A. Bailey and Paul Bailey of Buffalo, Mr. and Mrs. W. I. Keep of Lockport and Walter S. Benedict of Brooklyn.

At the Nutshell, Sugar Hill, are Mrs. Robert W. McLean and Miss Mary L. Halstead of New York, who have leased it for the season.

Mr. and Mrs. Robert P. Peckett Jr. are at one of the cottages on the Peckett estate at Sugar Hill for the season.

Mrs. Hannibal Hamlin, who is spending the Summer with her daughter, Mrs. Glessner, at Rocks, Littleton, was a guest of honor at a supper party at Peckett's on Sugar Hill.

THE ITALIAN GARDEN

The coolness....color...vibrant atmosphere...get to you the moment you enter ...and step your spirits up until you leave...and after.

Temperature 67° on the hottest day

The Ambassador
PARK AVENUE at 51st STREET

By your guest room they shall know you!

If your friends have to put up with "Early American" comforts in your guest room, don't expect them back soon. Don't even invite them back until you've stepped into Ovington's and garnered all the thoughtful little touches... the shaded lamps, the mirrors and jars, the lighters and trays, the writing materials and all the cozy decorative bits that mark the perfect guest room.

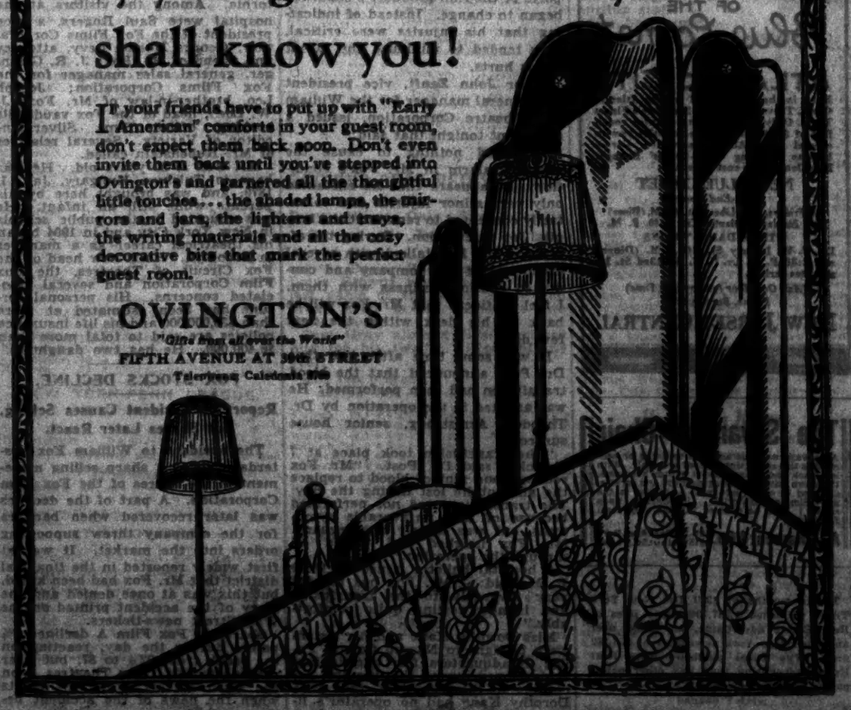

OVINGTON'S
"Gifts from all over the World"
FIFTH AVENUE AT 38th STREET
Telephone Caledonia 8100

Rich thick cream, and Jack Frost Powdered Sugar heaped high on your fruit and cereal!

There's a real breakfast for you!

Jack Frost Powdered Sugar is so marvelously smooth — not grainy as so many sugars are — that it melts away into the fruit and cereal and gives them a delicious, rich flavor.

In frosty iced drinks, Jack Frost Powdered Sugar adds a final appetizing touch.

Always be sure you buy your powdered sugar in the Blue Box.

Remember, there's a JACK FROST SUGAR for every purpose:

GRANULATED BROWN
POWDERED TABLET
CONFECTIONERS

Don't ask your grocer for "sugar". *Insist* upon Jack Frost Sugar in the Blue Box.

Sold by all stores that feature quality products

Refined by
THE NATIONAL SUGAR REFINING CO.
of N. J.

JACK FROST CANE SUGAR
NATURE'S ESSENTIAL SWEET
83 A

FOR A COLORFUL, CAREFREE VACATION

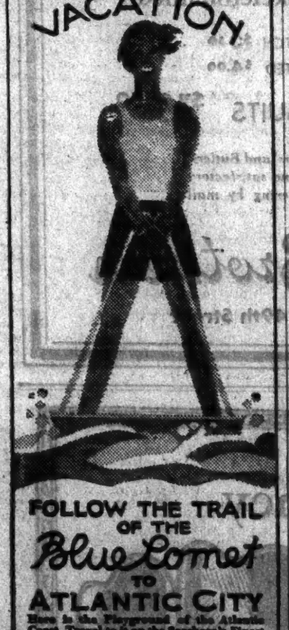

FOLLOW THE TRAIL OF THE *Blue Comet* TO ATLANTIC CITY

Here is the Playground of the Atlantic Coast. Travel as it is in the Seashore's Finest Train. Only 2 hours, from a regular coach fare of $6.40 round trip, enables you to special seat. Also Observation Car—Unique Smoking Car—Lobby Lounge. Breakfast made cost less.

NEW BLUE COMET
Week-End Special
Lv. Fridays, N.Y., Liberty St., 4 P.M. (Dlsy)
Lv. Sundays, Atlantic City 6:40 P. M.

OTHER DAILY TRAINS
Lv. N. Y., Liberty St. 10 A. M. (Dlsy) and 2:00 P. M. Lv. N. Y. W. 23rd St. 15 minutes earlier.
(Add One Hour for Daylight Time)
Phone, Barclay 7670

NEW JERSEY CENTRAL

The Savannah Chair

An always welcome addition to living or bedroom in this small, upholstered armchair. With low back and open arms; it avoids heaviness, the down cushions giving comfort and service. Covered to order, but most attractive in the new Simmons material. (Illustration does not represent.) Can be ordered through your local Dealer.

A. L. Diamond & Co. 121-129 Madison Ave., N.Y. Established Forty Years

In six months of 1929 The New York Times published 1,867,796 agate lines of Real Estate advertising, an amount over any other New York newspaper of 632,572 lines. The Times publishes more Real Estate advertising than any other newspaper in the world.—Advt.

NAZIMOVA BREAKS WITH LE GALLIENNE

Noted Actress Will Not Be in Civic Repertory Company Again, It Is Announced.

HER PLANS ARE INDEFINITE

Spokesman Says She Was Dissatisfied With Last Season and May Return to Movies.

Alla Nazimova, a leading member of Eva Le Gallienne's Civic Repertory Theatre last season, announced yesterday through her nephew, Val Lewton of 30 Perry Street, that she had severed connections with that organization and would not appear in any Civic Repertory Theatre production in the future.

Miss Le Gallienne, who was in New York for a short time yesterday, confirmed Mme. Nazimova's resignation, but refused to comment upon it. Mme. Nazimova is not in New York and her whereabouts could not be learned.

When the renewal of contracts was called for among members of the Civic Repertory Theatre two months ago in Boston, Mr. Lewton said yesterday, Mme. Nazimova did not sign, expressing dissatisfaction with the results of her season. When Miss Le Gallienne did not make public Mme. Nazimova's resignation from the company, Mr. Lewton continued, Mme. Nazimova felt prompted to make the announcement.

Her plans for next season are not known, although Mr. Lewton expressed the opinion that she might return to motion picture work.

Although, under the Civic Repertory Theatre's policy, Mme. Nazimova could not nominally be a star, she was outstanding throughout the year for her performances as Madame Ranevsky in "The Cherry Orchard" and in the title rôle of "Katerina." For two weeks she appeared also in "On the High Road," Chekov's one-act play. Before her return to the theatre here last Fall she had not appeared on the legitimate stage in this city for several seasons, having devoted her time to motion pictures and vaudeville.

Mme. Nazimova had been scheduled to play the rôle of Irina in "The Sea-Gull," which will open in October as the Civic Repertory Theatre's first production of the season.

NINTH SYMPHONY DELIGHTS A THRONG

Van Hoogstraten Directs Philharmonic in Beethoven Work at City College.

The stadium at City College was thronged by more than 12,000 persons last night at the season's first performance by the Philharmonic-Symphony Orchestra of Beethoven's Ninth Symphony. This is a work which, more than any other of the great classic masterpieces, has appealed to Summer patrons of the concerts at the Lewisohn amphitheatre. Given nearly every season, it never fails to attract a capacity audience.

Last night's performance was directed by Willem van Hoogstraten, the choral finale enlisted the services of the Choral Symphony Society of New York, and the quartet of soloists included Jeannette Vreeland, soprano; Nevada Van der Veer, contralto; Arthur Hackett, tenor, and Fraser Gange, baritone.

The performance in general was the equal of those heard in former seasons. Mr. Van Hoogstraten and the orchestra gave a reading of the score which was smooth and vigorous, if not distinguished by the finer subtleties of phrase and color expected of a first class orchestra playing under ideal conditions in the Winter season. The soloists, all of whom are singers versed in the traditions of the oratorio style, contributed much to the stirring effect of the final choral passage. The audience showed its appreciation of the conductor and his associates with prolonged applause.

TED DONER COMING BACK.

Noted Dancer, Hurt Last Year in Auto Crash, Returning to Stage.

Ted Doner, formerly a leading dancer, who was seriously injured in an automobile accident in California a little more than a year ago, has returned to New York to resume his stage career. With his father, Joe Doner, and Yvonne Monoff he is making preliminary appearances this week at Loew's Orpheum Theatre in Eighty-sixth Street. He is able to dance a little, but relies primarily upon his abilities as a singer and comedian.

Doner, who generally appeared in dancing acts with his sister, Kitty Doner, was widely known both in vaudeville and the revue field. Miss Doner is the author of the act in which he is appearing.

JOAN OF ARC'S TRIUMPH IS MASKED AT RHEIMS

Pageant Portrays the Crowning of King Charles as Monarch of United France.

Special Cable to THE NEW YORK TIMES.

PARIS, July 17.—Joan of Arc's day of supreme triumph was reproduced in the fifth centenary fêtes today at Rheims when a historical pageant portrayed the ceremonies crowning King Charles as monarch of a united France.

Thirty thousand visitors, among them a large number of American tourists now in France, witnessed today's celebration despite the terrific heat. The city was gayly decorated with the tricolor and Joan's pale blue and white flags which fluttered in streamers around the famous statue of the maid in front of the cathedral. Rheims, which eleven years ago presented a ruin of tumbled stones, has risen probably more magnificently than any other city in the former devastated region. Houses of most modern and lasting construction have been built on widened avenues and the fine public buildings and large modern shops amazed those who had gone expecting to find wreckage of the war. Even the cathedral, which, following the war, was a gaunt skeleton, has been wonderfully restored, though bearing marks of destruction that can never be removed.

Prominent at today's ceremonies was the aged Cardinal Lucon, who watched over the cathedral through the war and superintended its rebuilding. Surrounded by prelates of France he received the impersonated Joan on the cathedral steps. When he appeared on the balcony of the Hotel de Ville this afternoon he was cheered by the enthusiastic multitude.

Gabriel Hanotaux of the French Academy in his address praised Cardinal Lucon's wartime courage.

The Fetes, which with those at Vaucouleurs and Orleans are the most elaborate of this year's ceremonies, will continue tomorrow and Friday and mark the climax of the celebration for the other ceremonies will recall the maid's afflictions and vicissitudes, her capture, trial and final martydom, which will be commemorated at Rouen. Thousands of the visitors at Rheims visited the labyrinth of underground champagne cellars where the most famous product of this countryside is stored and were shown through the works where the champagne is made and bottled.

CANTOR AN ARBITRATOR.

Comedian Accepts Invitation of Arbitration Association.

Eddie Cantor, recently elected president of the National Variety Artists, has consented to serve as an arbitrator for the American Arbitration Association. Not only will he be qualified to serve in commercial disputes, but he will also be called upon to arbitrate differences between actors and theatrical managers brought before the association. Mr. Cantor will be chairman of the arbitral boards of the theatrical and national panels.

In accepting his new office Mr. Cantor declared that he would be glad to serve provided the duties did not interfere with his employments. Mr. Cantor is the chief comedian in "Whoopee," which has suspended performances until Aug. 5 because of the hot weather. He is now in Saranac Lake to arrange the formal opening in September of the N. V. A. Sanitarium.

CITY BREVITIES.

The practice of employing minors as cantors in Jewish synagogues and the establishment of temporary synagogues in public halls were criticised last night at a meeting of cantors in the Hias Building. A committee was appointed to work out some plan for combating these evils.

The resignation of the Rev. Dr. Frederick Lynch as educational secretary and trustee of the Church Peace Union, founded in 1914 by the late Andrew Carnegie, was announced yesterday. Dr. Lynch will devote himself to literary work and preaching in behalf of universal peace and Christian unity.

General Henri Gouraud of France will be the guest at a luncheon given by George MacDonald at the latter's Princeton, N. J., home on Sunday.

Alumni of the four-year Cornell University course in hotel administration organized last night a New York branch of the Cornell Society of Hotel Men. W. B. Needham, 40 East Forty-ninth Street, was elected president, and A. W. Dunlap of Newark, secretary.

TALKIE PRAISED IN LONDON.

Fay Compton Thinks Competition Is Good for the Stage.

Wireless to THE NEW YORK TIMES.

LONDON, July 17.—Constance Collier, British actress, returned to England today from Hollywood, where she has been directing the first Shakespearean talkie, "The Taming of the Shrew," with Mary Pickford and Douglas Fairbanks. She said she might direct in Great Britain also.

Fay Compton, another leading actress, praised the talkies, saying, "I think the introduction of the talkies is good for the stage because competition will bring out the best plays and the best films."

"The Rivals" at Washington Square

The seventh annual repertory season of the Washington Square Players, sponsored by the New York University Summer School, will be opened this evening with a production of Sheridan's "The Rivals," which will be repeated the next two nights. A series of dramatic productions has been chosen by Professor Randolph Somerville, director of dramatic art at the university, to illustrate high points of comedy in the history of the theatre. The cast of "The Rivals" includes Louis Schlichting and Dorothy Bordon, who will alternate in the rôle of Mrs. Malaprop; James Kelley as Sir Anthony; Elberta Trowbridge as Lydia and Albert Terry as Bob Acres. Professor Somerville will appear as Sir Lucius O'Trigger.

First Grandchild of Late Eddie Foy.

A daughter was born to Mr. and Mrs. William O'Donnell, son-in-law and daughter of the late Eddie Foy, in the Presbyterian Hospital yesterday. Mrs. O'Donnell is the first of the Foy children to become a parent. The child will be named Madelaine.

LOTTIE PICKFORD TO WED.

Screen Actress Gets License to Marry R. O. Gillard, Undertaker.

LOS ANGELES, July 17 (AP).—Lottie Pickford, screen actress, sister of Mary and Jack, applied here yesterday for a license to wed Russell O. Gillard, 33 years old, a Los Angeles undertaker. She has been married twice.

Miss Pickford signed her name as Lotta Rupp, the surname being that of her first husband. She gave her age as 33. Apparently piqued because the name disguise had failed, she threatened to "tear up the papers," but almost immediately changed her mind.

When she appeared at the bureau with Gillard, who formerly lived in Muskegon, Mich., Miss Pickford wore dark glasses and attempted to hide her face behind a handkerchief.

"I don't want anything about this in the papers," she said. "I was trying to keep this marriage a secret."

Miss Pickford's first marriage was with Albert Rupp, New York stock broker, in 1912. She came here in 1917 and was divorced in 1920. At that time she announced that she would not marry again, "even if the man had golden wings and a diamond halo." However, in 1922 she was married to Allen Forrest Fisher, movie actor, but received a divorce five years later.

THEATRICAL NOTES.

"Brothers" will end its engagement at the Forty-eighth Street Theatre this week.

The New Negro Art Theatre will produce Wilde's "Salome" at the Cherry Lane Playhouse tonight.

Robert Edmond Jones will design the scenery for Sophie Treadwell's "Ladies Leave," which Charles Hopkins will produce.

Louise Carter, author of "Bedfellows," current at the Waldorf, will enter the cast of her play tonight, succeeding Jane Marbury.

WILLIAM FOX HURT; TRANSFUSION GIVEN

Continued from Page 1, Column 4.

jacks and lifted the Rolls-Royce high enough to remove Boyes. He was dead.

Mr. Fox and Mr. Rubenstein walked to Mr. Moore's car, holding handkerchiefs to their wounds, and were driven five miles, at high speed, to Nassau Hospital. They waited a few minutes before they had an opportunity to enter the emergency room.

First Reports Alarming.

At first the hospital surgeons were certain that Mr. Fox's skull had been fractured. They announced that his condition was critical and that he had suffered a severe hemorrhage. His head was badly cut in several places. Mr. Rubenstein's injuries were less serious. Both he and Mr. Fox insisted, at first, that they wanted to go home as soon as the wounds were dressed, but Dr. Wilfred M. Post, chief attending physician, dissuaded them.

As soon as she was informed of the accident, Mrs. Fox, the producer's wife, went to the hospital. Later Mr. Zukor, Mr. Meighan, Mr. Schenck and several more friends and business associates of Mr. Fox also went to the hospital.

Mrs. Fox left the hospital at 9:30 P. M. to return to Fox Hall until morning.

"Mr. Fox is resting comfortably now," she said as she stepped into her car. "I am certain that his recovery will be very rapid. He seems to have suffered chiefly from shock and needs quiet more than anything else."

Mr. Fox's daughters are expected at the hospital in the morning.

J. Carrol Naish, 30 years old, of 135 West Fifty-sixth Street, an actor who has played in "The Queen's Husband" and other Broadway productions, arrived at the institution to offer blood for transfusion to Mr. Fox. Another volunteer was Gerald R. Court, 21, of 255 West Ninety-fifth Street. Mr. Naish's blood compared best with Mr. Fox's, so he was asked to remain.

Reports Change for Better.

Shortly after Mr. Fox's business associates reached the hospital the reports of the film producer's condition began to change. Instead of indicating that his injuries were critical, they tended to minimize the extent of his hurts.

Major John Zanft, vice president and general manager for the William Fox Theatre Corporation, issued a statement tonight that said:

"I found nothing to cause the slightest alarm in Mr. Fox's condition. It appears that he sustained only very minor injuries and voluntarily consented to remain at the hospital for observation. During the afternoon Mr. Fox talked with several executives of the company and conducted routine business with them. I feel confident that Mr. Fox will be back at his desk within the next few days."

It was some time after this that Dr. Post announced that the blood transfusion had been performed. He was assisted in the operation by Dr. Theodore Armstrong, senior house surgeon.

"The transfusion took place at 7 o'clock," said Dr. Post. "Mr. Fox received one pint of blood to replace the amount he lost during the day. The transfusion was not performed because of any unfavorable symptoms, but was merely a safeguard. Mr. Fox laughed and talked all through the operation."

A hospital bulletin issued at 11:30 P. M. said: "Mr. Fox has reacted very favorably to the transfusion and is now resting quite comfortably."

Miss Dorothy Kane and her sisters were brought to Nassau County Police Headquarters for questioning. It developed during this inquiry, according to the detectives, that Miss Dorothy Kane had no operator's license, having failed to renew hers when it expired recently. She received a summons. The automobile she was driving belonged to a sister, Miss Muriel K. Kane, according to the police.

Prosecutor Orders Inquiry.

Captain Harold R. King of the Nassau County Police announced after the Misses Kane had been released, that District Attorney Elvin N. Edwards had ordered a grand jury investigation of the accident. All the witnesses, he declared, would be subpoenaed to appear at the Nassau County Court House in Mineola Tuesday morning. He said the Kane sisters would be called as well as Mr. Fox and Mr. Rubenstein, if their condition permitted.

A few hours after the accident the hospital's clerical staff was busy handling telegrams and telephone messages from persons concerned over the condition of Mr. Fox. Several Fox executives put in long distance calls from the offices in California. Among the visitors at the hospital were Saul Rogers, a vice president of the Fox Films Corporation; George Morton Levy, attorney and friend of Mr. Fox; J. R. Grainger, general sales manager for the Fox Films Corporation; Joseph Leo, brother-in-law of Mr. Fox; J. W. Loeb, head of the Fox vaudeville booking office; Sime Silverman, editor of Variety. Several relatives of Mr. Rubenstein called.

Mr. Fox is 50 years old. He was born in Tulchva, Hungary, Jan. 1, 1879, and was brought here by his parents while still an infant. He was educated in the public schools in New York City and in 1904 began his theatrical career as a manager in Brooklyn. He is now head of the Fox Circuit of Theatres, the Fox Film Corporation and several associated concerns. His personal fortune has been estimated at more than $35,000,000 and his life insurance policies are said to total more than $8,400,000. He has two daughters.

Photo by Underwood & Underwood.

WILLIAM FOX,

Motion Picture Producer, Who Was Injured in an Automobile Accident Yesterday.

FOX STOCKS DECLINE.

Report of Accident Causes Selling, but Shares Later React.

The accident to William Fox yesterday caused a sharp selling movement in the shares of the Fox Film Corporation. A part of the declines was later recovered when bankers for the company threw supporting orders into the market. It was at first widely reported in the financial district that Mr. Fox had been killed, but this was at once denied and the story of the accident printed on the Wall Street news-tickers.

Shares of Fox Film A declined 3¾ points during the day, reacting on the break from 82¾ to 87, but later rallying to 85¼. Fox Theatres A on the Curb Market broke 1⅝ points when the news of the accident became public.

MOTION PICTURES.

"I somehow am possessed with the conviction that it ('Melody Lane') will make a million."
—*Quinn Martin, World.*

Universal's 100% TALKING SINGING DANCING GRIPPING PICTURE
Presented by CARL LAEMMLE

EDDIE LEONARD
in his FIRST TALKING Picture
"MELODY LANE" with JOSEPHINE DUNN

GLOBE THEATRE BROADWAY and 46th Street
TWICE DAILY at 2:50 and 8:50
MATINEES 50c to $1.00
EVENINGS 50c to $1.50
The Theatre with the Open Roof

WARNING! HE'S NEAR YOU NOW

"THE MYSTERIOUS DR. FU MANCHU"
SEE HIM—HEAR HIM
SATURDAY
RIALTO
"HOUSE OF HITS" TIMES SQUARE

One of Public Theatres—Homes of Paramount Pictures—Times Square

PARAMOUNT
Cool—Not Cold!

HELD OVER 2nd WEEK
Begins SATURDAY!
Everybody Wants More!
CLARA BOW
in "DANGEROUS CURVES"
with RICHARD ARLEN
Paramount's ALL-TALKING Sensation! In "high" from start to finish . . . listen to Clara give you an earful of cuddling conversation!
JESSE CRAWFORD
Paul ASH
and his Harmony men!

"Garden of Love"
Boris Petroff's Publix Revue . . . rhythm . . . romance . . . and a stageful of interesting talent! A show you'll applaud!
5 de luxe shows every Saturday and Sunday

3rd WEEK at POP. PRICES
MATS 35c-50c EVES. 50c-75c
CARL LAEMMLE presents UNIVERSAL'S TALKING, SINGING TRIUMPH
SHOW BOAT
COLONY Broadway & 53d St. Ice-Cooled Cont. Noon to Midnight

WILLIAM FOX presents MOVIETONE'S GREAT ALL TALKING SPECTACLE—THE
BLACK WATCH
GAIETY THEATRE, B'WAY & 46th ST. TWICE DAILY, 2:40 and 8:40

RONALD COLMAN in "BULDOG DRUMMOND"
GEORGE APOLLO Theatre, W. 42d St. Twice Daily, 2:40-8:40

THE BROADWAY MELODY
M.-G.-M.'s Talking, Singing, Dancing Sensation
Continuous "Chorus"
ASTOR B'way & 45th St. Daily: 2:30 and 8:30 Sat., Sun. & Hol.: 2, 6 and 8:30

A Stanley Co. of America Theatre
MARK STRAND Dir. WARNER BROS.
70 DEGREES COOL
All Seats 35c
B'way & 47 St. 10:30 A. M. to 1 P. M.
New York PREMIERE at STRAND Prices 1st Nat'l presents Jack MULHALL
in TWIN BEDS
100% TALKING Vitaphone Comedy
Saturday—NOAH'S ARK—Strand prices

ROXY 50th St. & 7th Ave. Dir. S. L. Rothafel (Roxy)
Largest Cooling Plant
Warner Fox presents MOVIETONE TRIUMPH
"PLEASURE CRAZED" with Jeanette Loff
Suspendous "A VICTORY BALL"
By ERNEST SCHELLING
Kenneth MacKenna — Dorothy Burgess
with Entire Roxy Ensemble, Roxy Symphony Orchestra . . . Fox Movietone News

STATE Broadway at 45th St. Cooled by Frosted Air
TODAY TO FRIDAY
30 SINGERS 30 MIDGETS
JOHN BARRYMORE
in "ETERNAL LOVE"
Sensational Feature Picture
Sup. Sun., July 21—Now Show Starts Every Sat.

ON WITH THE SHOW
REFRIGERATED WINTER GARDEN BROADWAY & 50TH STREET
2:45—3:45 EXTRA 6 P. M. SHOW SUN.

Four Feathers
CRITERION, B'way at 44th St.
2:45—TWICE DAILY—8:45
5 SHOWS SAT. & SUN. 1-4-6-8-10
Paramount's Grand Thriller by the makers of "Chang"

Shoppers' Column

Daily 80 cents an agate line; Sunday, $1.10.

Camera Accessories

KODAKS, CAMERAS AND ALL needed accessories—here is a large variety — for the professional and amateur. Filmo and Cine Kodak cameras, for the amateur movie enthusiast; headquarters for everything photographic.
WILLOUGHBYS.
110 West 32d St., opposite Gimbels.

Carpet Cleaning

A. S. AVAKIAN RUG CORPORATION.
324 Fifth Avenue.
Oriental and Domestic Rugs.
Cleaning, Repairing and Storing.
Work done by native experts.
Telephone Caledonia 3228

SEND YOUR RUGS, CARPETS TO JORDAN'S
New York Rug and Carpet Cleaning Works, Inc.
437 West 45 St.—Longacre 1260
to us really cleaned.
72 years of service.

Cleaners & Dyers

GOWNS SPOT CLEANED, returned same day. Valuable laces, linens dyed, lingerie tinted, pleated by skilled French experts. Parcel post Long Island, Westchester, Maine. MME. CONGRAND, 103 East 86th St. Murray Hill 8067.

Dancing

DO YOU WISH TO RECEIVE LESSONS by capable instructress in a studio catering to those of culture and refinement? Francis May, 240 West 71st

Footwear

EPPTS—DRASTIC REDUCTIONS AT EPPTS' Kenyon fair shoes in the store, regardless of former prices, values up to $22.50, ALL ONE PRICE—$6.35. 34 West 46th or 46 West 50th.

EPPTS' drastic reductions: every pair shoes in stores, regardless of former prices; values up to $22.50; ALL ONE PRICE, $8.35. 34 West 47th, or 46 West 50th.

Gowns Made & Remodeled

LILLIAN NELSON SPECIALIZES IN children's clothes and expert remodeling of afternoon and evening gowns. By appointment. Edgecombe 8442. 324 St. Nicholas Av., Apt. E.

Millinery

$2 WILL CLEAN AND REBLOCK your old hat equal to new; remodeling are low as $4. Mme. Trix, 29 West 47th. Bryant 1443.

Peasant Dresses

PEASANT FROCKS, LATEST EXCLUSIVE models, sale during this month. Prices are greatly reduced. This is some opportunity.
PEASANT NEEDLE ART CO., 416 Madison Av.

Sentational Musical Whirl!
BROADWAY NIGHTS
with DR. ROCKWELL—ODETTE MYRTIL
Best Seats (Evenings) $4.40—No Higher
44th St. Thea., W. of B'way. Evs. 8:50
44 Mats. Wednesday and Saturday 2:30

MOROSCO Thea., 45th St., W. of B'way. Evs. 8:50. Mats. Sat. & Wed. 2:30
JOHN Comedy BIRD in HAND
DRINKWATER'S

BERT LYTELL 48 St. Thea. W. of B'way. Evs. 8:30 Mats. Today & Sat. 2:30
LAST WEEK OF BROTHERS

A THEATRE GUILD PRODUCTION
THE GAMEL GUILD THROUGH THE NEEDLE'S EYE
Thea., West 52d. Evs. 8:30 Mats. Today & Sat., 2:30

MUSIC BOX THEA., West 45th. Evs. 8:30 Mats. Today & Sat. 2:30
POPULAR MATINEE TODAY
THE LITTLE SHOW
an Intimate Musical Revue with CLIFTON WEBB and FRED ALLEN

Bomboola
SENSATION OF ALL 52d ST.
COLORED MUSICALS
Sat. & Wed. 2:30.
with ISABELL WASHINGTON

CHANIN'S 46th ST. THEATRE Evs. 8:30. Mats. SAT. & WED. 2:30
FOLLOW THRU
"Best show I've seen this season."—Herald Tribune.

SCHWAB & MANDEL Present the Biggest Musical Hits in New York 2

IMPERIAL THEATRE, 45 St., W. of B'way. Evs. 8:30. Mats. SAT. & WED., 2:30
THE NEW MOON
"Finest musical play in any country in years."—N. Y. World.

Ziegfeld Thea., 54 St. & 6 Av. Evs. 8:20 Cooled by Frigidaire
MATINEE TODAY—HALF PRICE
ZIEGFELD SHOW GIRL
with RUBY KEELER JOLSON
Clayton, Jackson & Durante
Mezzanine $4. Entire Balc. $1 to $3.
No Tax—All Seats at Box Office.

Earl Carroll Thea. 50th St. & 7th Ave. Mats. Today & Sat.
POP. PRICE MATINEE TODAY
EARL CARROLL'S SKETCH BOOK
featuring WILL MAHONEY WILLIAM DEMAREST THREE SAILORS 36 PRIZE BEAUTIES
New Revue de Luxe and Beauties by EDDIE CANTOR

FREDDY A NEW COMEDY
In the LYCEUM THEA., 45 St., E. of B'way. FIRST MAT. TODAY

Henry Miller's THEA., 124 W. 43d St. Evs. 8:30. Mats. Today & Sat., 2:30
JOURNEY'S END

HOT CHOCOLATES
CONNIE'S NEW BOND & DANCE HIT
ICED (COOLED) HUDSON Thea., W. 44 St. Evs. 8:30 Mats. Today & Sat., 2:30
POPULAR PRICE MATINEE TODAY

CORT W. 48 ST. Evgs. 8:50 Mats. SAT. & Wed., 2:30
THE JADE GOD

STADIUM CONCERTS
PHILHARMONIC-SYMPHONY ORCH.
TONIGHT at 8:30. Amst. Ave. & 138th St.
WILLEM VAN HOOGSTRATEN, Conductor
BEETHOVEN: EGMONT OVERTURE
BEETHOVEN: 9TH SYMPHONY
(with Soloists and Chorus)
PRICES 25c, 50c, $1.00. (CIRcle 9061)

LUNA PARK THE HEART OF CONEY ISLAND
See The Sensational Thriller "AT CHATEAU THIERRY"
FREE Dancing, Rides, Zoo, Circus, Concerts, LUNA'S Great Swimming Pool
CONEY ISLAND

PALISADES PARK Opp. W. 130th St. Ferry
Many New Attractions
"COME ON OVER"
SALT WATER SURF BATHING NOW

STEEPLECHASE
CONEY ISLAND
NOW OPEN

MOTION PICTURES.

"THE MYSTERIOUS DR. FU MANCHU"
SEE HIM—HEAR HIM
SATURDAY
RIALTO
"HOUSE OF HITS" TIMES SQUARE

2:45-9:45—Xtra 6 P. M. Show Sunday
RICHARD BARTHELMESS
"DRAG"
WARNER BROS. Metropolitan Theatre B'way at 52nd St.

These are First National Vitaphone HITS!
100% Singing Talking Dancing
ALICE WHITE
B'WAY BABIES
CENTRAL THEATRE B'way at 47
Twice Daily 2:45—8:45
Extra 6 P. M. Show Sun

Keep COOL at the Refrigerated
CAPITOL B'way & 51st St. Midnight Pictures Nightly at 11:30
FIRST TIME AT POPULAR PRICES
The ALL-TALKING Comedy Success
"The FALL of EVE"
with PATSY RUTH MILLER and FORD STERLING
Stan LAUREL Oliver HARDY
ALL-TALKING COMEDY "Perfect Day"
Vitaphone Varieties
—featuring DAVE SCHOOLER Capitolians, Dave & Wahl, Al Samuels & Bros., Fields & Twins, Roy Evans, Chester Hale Girls;
Capitol Grand Orchestra

PARAMOUNT Post with and sans "Pirates of Hotels" CLARA BOW talks in "Dangerous Curves"
RIALTO First Time at Popular Prices "ALIBI" All-Talking Sensation B'way at 42nd
RIVOLI Closed Today Until 1:30 P. M. to allow for special preview of new Paramount attraction to be announced soon! Cont. 10a "Thunderbolt" after 2:30! B'way at 49th
LOEW'S LEXINGTON Lex. Ave. at 51st St.
ALL TALKING! "GENTLEMEN OF THE PRESS" with WALTER HUSTON
SEE & HEAR—GUS EDWARDS' REVUE

SHUBERT Thea., 44th, W. of B'way. Evs. 8:30. Mats. Sat. & Wed. 2:30
A NIGHT in VENICE
Musical Comedy Revue, with Ted Healy, Ann Seymour, Heth & Berty Dodge

LONGACRE 48 St., W. of B'way. Evs. 8:50. Mats. SAT. & WED., 2:30
NICE WOMEN New Comedy by Guy Bolton with Robert WARWICK & Sylvia SIDNEY

PLAYHOUSE 48th St. West of B'way. Certain Evs. 8:50. Mats. Sat. & Wed.
STREET SCENE

MUSICAL COMEDY KNOCKOUT
"You're the Cream in My Coffee"
HOLD EVERYTHING!
Victor Moore Otto Munson Bert Lahr
BROADHURST, W. 44th St. Evs. 8:40. Mats. Sat. & Wed.

JOHN GOLDEN presents FRANCINE
Larrimore
in *Let Us Be Gay*
By RACHEL CROTHERS
LITTLE, Evs. 8:30. Mats. SAT. & WED., 2:30

REPUBLIC Thea., W. 42d. Evs. 8:30. Mats. Sat. & Wed., 2:30
MY GIRL FRIDAY! 6th BIG MONTH

RADIO KEITH-ORPHEUM THEATRES
PALACE B'way & 47th. Cooled by Refrigeration
WILLIE & EUGENE HOWARD
HANLON & CLEMON
NINA GORDANI
LULU McCONNELL
ARTHUR WEST
Sunday 2 Shows at 2 & 8:15
Sat. 2:15, 5:15, 8:15

COOL CAMEO 42 & B'way
LAST 2 DAYS
RAQUEL MELLER
in "THE OPPRESSED"
Starts Sat.—Amer. Premiere
"IN OLD SIBERIA"

HIPPODROME 10:30 A. M. to 11 P. M.
MATS. 35c Orch. EVGS. 50c Orch.
ADOLPHE MENJOU
in his 1st ALL-TALKIE
"FASHIONS IN LOVE"
Thru'—Loughran-Braddock Fight Films

DINE—DANCE
FELTMANS
CONEY ISLAND

NEIGHBORHOOD THEATRES.

NEW JERSEY.

CHRISTOPHER MORLEY plays OLD TOM at every performance
This Week Only in
AFTER DARK
or Neither Maid, Wife Nor Widow
25th Hilarious Week at the Cool OLD RIALTO—HOBOKEN
Every Eve. Incl. SUNDAY Mat. Sat. Only
Seats by Phone—HOB. 2033—75c to $3

HOTELS AND RESTAURANTS.

PLEASANT ROOMS PLEASANT RATES!
Each room has bath or shower—circulating ice water—electric fan—plus service that assures a pleasant visit!

	For One	For Two
125 ROOMS	$3.00	$4.50
150 ROOMS	$3.50	$5.00
150 ROOMS	$4.00	$5.50
75 ROOMS	$5.00	$6.00
100 DOUBLE ROOMS	$7.00	

Phone CHickering 7100
PICCADILLY
45 ST. WEST O'BROADWAY

The CARDINAL
AN APARTMENT HOTEL
243 WEST END
1 & 2 ROOMS
Low Rents
Hotel Service
Serving Pantry
This is a Bing & Bing Building

HOTEL CHESTERFIELD
NEW YORK
130 W. 49th ST.
600 ROOMS
Daily Rates
Single . . . $2.00
Double . . . $3.00
Single, private bath . $3.00
Double, private bath . $4.00
SPECIAL WEEKLY RATES
Circulating Ice Water Phone Bryant 8000

The LANGDON
FIFTH AVE. COR. 56th ST.
Permanent or transient accommodations, exquisitely appointed for the discriminating.
ROOMS from $5.00
SUITES from $10.00
Attractive seasonal and permanent rates
Arrange now for next season

See this superb view of the Harbor and Manhattan's magic skyline while you dine and dance!
MARINE ROOF
atop Hotel Bossert
Montague & Hicks Sts., Brooklyn Heights

50 Years at This Address
Cavanagh's
258-260 WEST 23D ST.
RESTAURANT AND GRILL
Sea Foods, Steaks, Chops.
BANQUET ROOMS

Knee Injury Forces Ruth Out as Yanks Fall in Tenth, 9-8; Giants Lose, Robins Win

RUTH HURT AS YANKS LOSE IN TENTH, 9 TO 8

Collapses From Knee Injury While Chasing Detroit Drive in the Seventh.

STAR CARRIED OFF FIELD

Extent of Injury, Which Will Keep Babe Out of Line-Up Several Days, Is Undetermined.

GETS 22D HOMER IN THE 3D

Drive Ties Gehrig's Total, but Fails to Save Yanks, Who Throw Away Four-Run Lead in Ninth.

By WILLIAM E. BRANDT.

Special to The New York Times.

DETROIT, July 17.—Detroit scored four runs in the ninth and one in the tenth to shade the Yanks today in the final game of the series, winning, 9 to 8, to gain an even break for the series.

Waite Hoyt, with an 8-to-4 lead going into the ninth, started his own downfall with a pass and a wild throw. The tying run tallied on a fumble by Combs, closely followed by a muff at home plate by Bengough.

In the tenth, with Pipgras pitching, Sorrell walked and Johnson doubled. Heimach replaced Pipgras and walked Rice. Then, with the bases filled, Gehringer's grounder to Lazzeri bounced so high that it gave Sorrell time to beat the throw to the plate with the winning run.

The Yanks lost the game and a chance to gain on the Athletics, and in addition Babe Ruth suffered an injury which may keep him out of action for the next few days.

Ruth's Injury Painful.

Ruth sprung a charlie horse just above his left knee while chasing Gehringer's drive in the seventh inning. He went down kicking and squirming, as though in considerable pain.

The Detroit trainer reached Babe first and began rubbing the injured leg. The second man to arrive was Durst, carrying a glove. When Babe left the field, attended by a dozen players of both sides, Durst remained behind and the game proceeded.

The Babe watched the game from the bench for about an inning before retiring to the clubhouse. The diagnosis disclosed a tear of the knee muscles.

Ruth's spectacular collapse created so much stir in Navin Field that Cedric Durst went into the game unannounced.

Detroit gained a 1-0 lead on Rice's double and Heilmann's triple in the first inning, but a pass and three singles put the Yanks ahead in the second, and in the third they batted all the way around.

Ruth led off in the third with a home run, his twenty-second, which tied Gehrig's total, and Lazzeri followed with a triple down the right field foul line. Two singles and two passes made the inning total three runs. Three more New York runs were clustered in the sixth.

Heilmann Doubles in Ninth.

The Yanks went into the ninth with a four-run lead. After Pinch Hitter Fothergill popped out, Johnson walked and Hoyt threw wild on Rice's roller, Johnson scoring. Gehringer filed out. Heilmann doubled to left, driving in Rice.

Alexander singled and Heilmann scored on the hit. Combs did not even check the speed of the single as it rolled through him to the bleachers, and Alexander thundered all the way around the bases. The relay, Combs via Durocher to Bengough, arrived in time to tag out Alex and end the game, but the ball got away from Benny. The score was tied.

Moore took Hoyt's place and pitched one ball. McManus lined it to the bleachers for a triple. Pipgras came in and Durocher threw out Phillips to end the frame.

The box score:

NEW YORK (A.)	ab.r.h.po.a.e.	DETROIT (A.)	ab.r.h.po.a.e.
Combs, cf.	[illegible]	Johnson, lf.	[illegible]
Rob'tson, 3b	[illegible]	Rice, cf.	[illegible]
Gehrig, 1b.	[illegible]	Gehr'ger, 2b.	[illegible]
Ruth, rf.	[illegible]	Heilmann, rf.	[illegible]
Durst, lf.	2 0 1 0 0 0	Alex'der, 1b.	[illegible]
Lazzeri, 2b.	[illegible]	McManus, 3b.	[illegible]
Meusel, lf.	[illegible]	Phillips, c.	[illegible]
Bengough, c.	[illegible]	Schuble, ss.	[illegible]
Durocher, ss.	[illegible]	aHargrave	[illegible]
Hoyt, p.	[illegible]	Westling, ss.	[illegible]
Pipgras, p.	[illegible]	Whitehill, p.	[illegible]
Heimach, p.	[illegible]	Smith, p.	[illegible]
		bTyde	[illegible]
		Prudh'me, p.	[illegible]
		cFoth'gill	[illegible]
		Stoner, p.	[illegible]
		Sorrell, p.	[illegible]
Total	[illegible]	Total	[illegible]

*One out when winning run scored.
aBatted for Schuble in eighth.
bBatted for Smith in seventh.
cBatted for Prudhomme in ninth.

New York ....0 3 3 0 0 3 0 0 0 0—8
Detroit ....1 0 0 1 0 1 1 0 4 1—9

Runs batted in—Heilmann 2, Combs 1, Roberson 1, Ruth 1, Bengough 2, Alexander 2, Lazzeri 2, McManus 1, Gehringer 1, Rice 1.

Two-base hits—Rice, Alexander, Gehringer, Heilmann, Johnson, McManus. Three-base hits—Heilmann, Lazzeri, Meusel, McManus. Home runs—Ruth, Lazzeri. Stolen bases—Ruth, Johnson. Double plays—Combs and Gehrig; Lazzeri, Durocher and Gehrig. Left on bases—New York 13, Detroit 11. Bases on balls—Off Whitehill 6, Hoyt 4, Stoner 1, Sorrell 2, Pipgras 1, Heimach 1. Struck out—By Whitehill 3, Hoyt 2, Smith 1, Prudhomme 1, Pipgras 1. Hits—Off Whitehill 10 in 6 innings, Pipgras 1 in 2-3, Smith 4 in 1, Stoner 0 in 0 (none out in tenth), Prudhomme 1 in 2, Sorrell 0 in 1, Hoyt 12 in 8 2-3, Heimach 0 in 0 (tenth inning not completed), Moore 1 in 0 (pitched one ball in ninth). Winning pitcher—Sorrell. Losing pitcher—Pipgras. Umpires—Dinneen, Ormsby and Nallin. Time of game—2:34.

GRIFFITH DANGEROUSLY ILL.

Complications Follow Operation for Appendicitis in Chicago.

Special to The New York Times.

WASHINGTON, July 17.—Clark Griffith, president of the Washington baseball club, which has won two pennants while he has been its head, is gravely ill in Mercy Hospital in Chicago, following an operation there today for acute appendicitis, according to advices reaching Washington tonight.

The condition of the 59-year-old baseball executive is made more serious by the presence of peritonitis.

BASEBALL Today, Polo Grounds. Giants vs. Pittsburgh. 3:15 P. M.—Advt.

Ban Johnson Sees Athletics As Next World's Champions

OTTAWA, Ont., July 17 (AP).—The Philadelphia Athletics will be the next world's baseball champions, in the opinion of Ban Johnson.

The former president of the American League made the prediction as he awaited train connections here for "somewhere in the Gatineau Hills." Mr. Johnson intends to lose himself in the wilds for a few weeks of fishing and roughing it.

The Athletics will win the American League race handily, he predicted, and will experience but little trouble in defeating the National League pennant winners in the world's series.

BRAVES AND PIRATES SPLIT DOUBLE BILL

Boston Wins Opener, 7 to 4, as Grimes Suffers His Second Defeat of Season.

PIRATES THEN SCORE, 13-5

Collect 17 Hits Off Leverett and Peery in Nightcap, Grantham Driving in Four Runs.

BOSTON, July 17 (AP).—The Braves and the league-leading Pirates divided a doubleheader today, the Boston team taking the first game, 7 to 4, but dropping the second, 13 to 5. Burleigh Grimes suffered his second defeat of the season in the opener, after having previously won fifteen games and lost one.

Grimes was knocked out of the box in the sixth inning, five runs being scored, three on a double by Spohrer, Boston catcher, with the bases filled.

In the second game the Pirates made seventeen hits and knocked Leverett off the mound in the fourth and continued the bombardment against George Peery, recently acquired from Providence. Grantham drove in four runs.

The box scores:

FIRST GAME.

PITTSBURGH (N.)	ab.r.h.po.a.e.	BOSTON (N.)	ab.r.h.po.a.e.
Adams, 3b.	[illegible]	Richbourg, rf.	[illegible]
aLinton	1 0 1 0 0 0	Maranville, ss.	[illegible]
L. Waner, cf.	[illegible]	Sisler, 1b.	[illegible]
P. Waner, rf.	[illegible]	Harper, lf.	[illegible]
Comorosky, lf.	[illegible]	Bell, 3b.	[illegible]
Bartell, ss.	[illegible]	Cooney, cf.	[illegible]
Sheely, 1b.	[illegible]	Maguire, 2b.	[illegible]
Clarke, 2b.	[illegible]	Spohrer, c.	[illegible]
bBrickell	[illegible]	Cummings, c.	[illegible]
Swetonic, p.	[illegible]	Seibold, p.	[illegible]
cFlagstead	[illegible]		
Hargreaves, c.	[illegible]		
Grantham, 2b.	[illegible]		
Grimes, p.	[illegible]		
Petty, p.	[illegible]		
dBrame	[illegible]		
Hemsley, c.	[illegible]		
Total	36 4 9 24 12 [illegible]	Total	34 7 11 27 12 0

aBatted for Adams in ninth.
bBatted for Clarke in seventh.
cBatted for Swetonic in ninth.
dBatted for Petty in seventh.

Pittsburgh ....0 0 0 0 0 0 3 0 1—4
Boston ....0 0 0 1 0 5 1 0 ..—7

Runs batted in—P. Waner 2, Linton 1, Grantham 1, Spohrer 3, Richbourg 1, Sisler 1, Maguire 1, Cummings 1.

Two-base hits—Grantham 2, Linton, P. Waner, Sisler, Spohrer. Stolen bases—Cooney, Maguire. Sacrifices—Richbourg, Seibold. Double plays—P. Waner, Harper and Grimes; Sheely, P. Waner and Hargreaves; Grimes (unassisted). Left on bases—Pittsburgh 7, Boston 10. Bases on balls—Off Grimes 3, Swetonic 2, Petty 1, Seibold 2. Struck out—By Seibold 1. Hits—Off Grimes 9 in 5 2-3 innings, Petty 0 in 1-3, Swetonic 2 in 2. Passed balls—Hemsley 1. Losing pitcher—Grimes. Umpires—Klem, Pfirman and McLaughlin. Time of game—1:52.

SECOND GAME.

PITTSBURGH (N.)	ab.r.h.po.a.e.	BOSTON (N.)	ab.r.h.po.a.e.
Adams, 3b.2b	[illegible]	R'bourg, rf.	[illegible]
L. Waner, cf.	[illegible]	Mar'ville, ss.	[illegible]
Brickell, lf.	[illegible]	Sisler, 1b.	[illegible]
P. Waner, rf.	[illegible]	Harper, lf.	[illegible]
Grantham, 2b.1b	[illegible]	Bell, 3b.	[illegible]
Clarke, 3b.	[illegible]	Cooney, cf.	[illegible]
C'sky, cf.lf.	5 0 0 5 0 0	Maguire, 2b.	[illegible]
Bartell, ss.	[illegible]	Cummings, c.	[illegible]
Sheely, 1b.	[illegible]	Leverett, p.	[illegible]
Harg's, c.	[illegible]	Peery, p.	[illegible]
Hemsley, c.	[illegible]	aDugan	1 0 0 0 0 0
Kremer, p.	[illegible]		
Total	45 13 17 27 4 1	Total	35 5 10 27 [illegible]

aBatted for Peery in ninth.

Pittsburgh ....2 3 0 3 1 0 4 0 0—13
Boston ....0 0 0 0 0 0 3 2 0— 5

Runs batted in—Grantham 4, P. Waner 3, L. Waner 2, Brickell 2, Sheely 1, Hargreaves 1, Bell 2, Richbourg 1, Harper 1, Peery 1.

Two-base hits—P. Waner, Bartell, Sheely, Sisler, Harper, Cooney. Three-base hits—L. Waner, Grantham, Sisler. Home run—Bell. Stolen bases—Brickell, P. Waner, Richbourg. Sacrifices—P. Waner, Richbourg, Sisler. Left on bases—Pittsburgh 8, Boston 4. Bases on balls—Off Peery 1, Kremer 1. Struck out—By Kremer 7, Leverett 2, Peery 1. Hits—Off Leverett 9 in 3 2-3 innings, Peery 8 in 5 1-3. Hit by pitcher—By Leverett (L. Waner). Losing pitcher—Leverett. Umpires—Klem, Pfirman and McLaughlin. Time of game—1:57.

CUBS CRUSH PHILS, GAIN HALF A GAME

Take Final Contest of Series by 16-3, Collecting 18 Safe Drives.

PHILADELPHIA, July 17 (AP).—Chicago took the final game of the series from Philadelphia today, 16 to 3, and moved half a game nearer the league-leading Pirates. Cub batters were in a slugging mood and reached four Phillie pitchers for eighteen hits, including home runs by Grimm and Hornsby. Every man on the Chicago team got at least one hit and one run.

The box score:

CHICAGO (N.)	ab.r.h.po.a.e.	PHILADELPHIA (N.)	ab.r.h.po.a.e.
English, ss.	[illegible]	Southern, cf.	[illegible]
Heathcote, rf.	[illegible]	O'Doul, lf.	[illegible]
Hornsby, 2b.	[illegible]	Klein, rf.	[illegible]
Wilson, cf.	[illegible]	Hurst, 1b.	[illegible]
Steph'son, lf.	[illegible]	Whitney, 3b.	[illegible]
Grimm, 1b.	[illegible]	Thompson, 2b.	[illegible]
McMillan, 3b.	[illegible]	Thevenow, ss.	[illegible]
Taylor, c.	[illegible]	aWilliams	[illegible]
Root, p.	[illegible]	Friberg, ss.	[illegible]
		Lerian, c.	[illegible]
		Dailey, p.	[illegible]
		Roy, p.	[illegible]
		Miller, p.	[illegible]
		Holloway, p.	[illegible]
		bDavis	[illegible]
Total	43 16 18 27 [illegible]	Total	33 3 11 27 10 [illegible]

aBatted for Thevenow in eighth.
bBatted for Holloway in ninth.

Chicago ....1 0 0 5 1 2 1 0 6—16
Philadelphia ....0 0 0 1 0 0 1 0 1— 3

Runs batted in—Heathcote 3, Hornsby 1, Root 2, Wilson 3, Grimm 3, Stephenson 2, McMillan 1, O'Doul 1, Hurst 1, Whitney 1.

Two-base hits—Whitney, Root, Southern, English, Heathcote. Three-base hits—Root, Hurst. Home runs—Grimm, Hornsby. Sacrifice—Wilson. Double play—O'Doul and Thompson. Hits—Off Dailey 6 in 3 2-3 innings, Roy 7 in 3 1-3, Miller 1 in 1 (none out in ninth), Holloway 4 in 1. Stolen bases—McMillan, Stephenson. Struck out—By Root 6, Dailey 1, Roy 1. Bases on balls—Off Root 1, Dailey 4, Roy 1, Miller 3. Hit by pitched ball—By Miller (Stephenson). Left on bases—Chicago 10, Philadelphia 8. Losing pitcher—Dailey. Wild pitch—Holloway. Umpires—Jorda, Magerkurth and Moran. Time of game—2:12.

HAID STOPS GIANTS FOR CARDINALS, 6-1

Yields Only Four Hits as Team Takes Odd Game in Series—Forces in New York Run.

DOUTHIT LEADS ASSAULT

Lines First Pitch for Homer, Then Gets Triple and Double—Scott Follows Benton on Mound.

By JOHN DREBINGER.

John McGraw spent another trying afternoon at the Polo Grounds yesterday tinkering with the Giant machine, but all he got out of it was a few splutters. Then it went dead and the proposed flight toward the top of the National League had to be deferred until another day.

Climatic conditions were excellent, but the cylinders of the machine simply wouldn't connect. At least, they didn't connect with the pitching of Harold Haid, another St. Louis hurler, who, apparently emboldened by the shut-out Sylvester Johnson had placarded on the Giants the day before, rolled back the McGrawmen, 6 to 1, on four well-scattered hits.

The victory gave the Cardinals the series, three games to two, and sent the champions away feeling infinitely better than they have in some time.

As in the case of Johnson last Tuesday, Manager Billy Southworth sent Haid to the mound chiefly because nearly all of his first-string pitchers happened to be down with one thing and another. It proved to be a condition just too bad for the Giants, who were no more effective against Harold than Sylvester.

Haid Presents Run to Giants.

Haid didn't shut out the Giants, but this was no fault of the Giants. Their lone tally literally was thrust upon them when Haid, possibly out of the goodness of his heart, issued a pass with the bases filled in the fifth inning. By that time, however, the Cardinals were well in front and it mattered little.

A vicious attack, led by Taylor Douthit, leveled Larry Benton in five innings and battered Jack Scott some more in the four remaining rounds to give the Cardinals a total of thirteen hits. Douthit's contributions were a homer, triple and a double, in the order of their appearance as well as importance.

Benton, with three straight victories behind him, strode to the rubber in the opening round and saw his first pitch slammed into the upper left field tier by Douthit. A veritable deluge of hits descended upon Benton in the fifth, which Wilson opened with a triple. Presently, Wilson was run down at the plate, but Douthit in the same inning hit a better one. It scored two, and when three more singles followed the Cardinals ran their total for the round up to four.

Giants Victims of Double Plays.

After hitting lustily into four double plays on Tuesday, the Giants repeated the performance yesterday, thereby giving themselves a total of eight for the two days and fifteen for the five-game series.

When Haid forced Jackson over the plate with a pass in the fifth it ended a string of sixteen consecutive scoreless innings for the Giants, but their earned-run record still remains intact. The Giants have not made an earned run in their last twenty-one innings.

The box score:

ST. LOUIS (N.)	ab.r.h.po.a.e.	NEW YORK (N.)	ab.r.h.po.a.e.
Douthit, cf.	[illegible]	Fullis, cf.	[illegible]
High, 3b.	[illegible]	Leach, lf.	[illegible]
Frisch, 2b.	[illegible]	L'dstrom, 3b.	[illegible]
Bott'ley, 1b.	[illegible]	Ott, rf.	[illegible]
Hafey, lf.	[illegible]	Terry, 1b.	[illegible]
Orsatti, rf.	[illegible]	Cohen, 2b.	[illegible]
Wilson, c.	[illegible]	Jackson, ss.	[illegible]
Gelbert, ss.	[illegible]	Hogan, c.	[illegible]
Haid, p.	[illegible]	O'Farrell, c.	[illegible]
		Benton, p.	[illegible]
		aCrawford	[illegible]
		Scott, p.	[illegible]
		bHogan	[illegible]
Total	38 6 13 27 [illegible]	Total	29 1 4 27 [illegible]

aBatted for Benton in fifth.
bBatted for Scott in ninth.

St. Louis ....1 0 0 0 4 1 0 0 0—6
New York ....0 0 0 0 1 0 0 0 0—1

Runs batted in—Douthit 4, High 1, Hafey 1, Lindstrom 1.

Two-base hit—Douthit. Three-base hits—Wilson, Douthit. Home run—Douthit. Stolen bases—Frisch, Hafey. Sacrifice—Haid. Double plays—Jackson, Cohen and Terry; Bottomley (unassisted); Haid, High and Bottomley; High and Bottomley; Gelbert, High and Bottomley. Left on bases—New York 9, St. Louis 9. Bases on balls—Off Benton 2, Scott 1, Haid 7. Struck out—By Haid 1, Scott 1. Hits—Off Benton 8 in 5 innings, Scott 5 in 4. Hit by pitcher—By Haid (Leach). Losing pitcher—Benton. Umpires—McCormick, Quigley and Stark. Time of game—2:02.

MAJOR LEAGUE BASEBALL

NATIONAL LEAGUE.

YESTERDAY'S RESULTS.

St. Louis 6, New York 1.
Brooklyn 10, Cincinnati 5.
Boston 7, Pittsburgh 4 (1st).
Pittsburgh 13, Boston 5 (2d).
Chicago 16, Philadelphia 3.

STANDING OF THE CLUBS.

	Won.	Lost.	P.C.
Pittsburgh	53	28	.654
Chicago	50	29	.633
New York	49	38	.563
St. Louis	42	42	.500
Brooklyn	38	44	.463
Philadelphia	33	49	.402
Boston	34	51	.400
Cincinnati	32	50	.390

WHERE THEY PLAY TODAY.

Pittsburgh at New York (3:15 P. M.).
Chicago at Brooklyn (3:20 P. M.).
Cincinnati at Philadelphia.
St. Louis at Boston.

AMERICAN LEAGUE.

YESTERDAY'S RESULTS.

Detroit 9, New York 8 (10 innings).
Cleveland 5, Philadelphia 2.
Washington 6, Chicago 2.
St. Louis 4, Boston 0.

STANDING OF THE CLUBS.

	Won.	Lost.	P.C.
Philadelphia	61	24	.718
New York	51	30	.630
St. Louis	49	36	.576
Detroit	45	41	.523
Cleveland	42	41	.506
Washington	31	49	.388
Chicago	31	56	.356
Boston	26	59	.306

WHERE THEY PLAY TODAY.

New York at Cleveland.
Philadelphia at Detroit.
Washington at St. Louis.
Boston at Chicago.

ATHLETICS HALTED BY INDIANS, 5 TO 2

Lose Final Game of Series as Miller Subdues Mackmen's Heavy Sluggers.

CLEVELAND, July 17 (AP).—Walter Miller held the Athletics to six hits and the Indians won the final game of the series today, 5 to 2. The league leaders won three games and lost two in the set.

The Indians pounded Bill Shores, Connie Mack's young right-hander, for 10 hits, Earl Averill leading the attack with a pair of two baggers. Sammy Hale was the only member of the Athletics able to reach Miller for more than one blow, while Cochrane was held hitless, and Simmons, Foxx and Miller were held to one blow apiece.

A remarkable catch by Haas of a near-triple off Fonseca's bat in the fifth inning was the feature.

The box score:

PHILADELPHIA (A.)	ab.r.h.po.a.e.	CLEVELAND (A.)	ab.r.h.po.a.e.
Bishop, 2b.	[illegible]	Morgan, rf.	[illegible]
Cronin, ss.	[illegible]	J. Sewell, 3b.	[illegible]
Haas, cf.	[illegible]	Averill, cf.	[illegible]
Cochrane, c.	[illegible]	Fonseca, 1b.	[illegible]
Simmons, lf.	[illegible]	Falk, rf.	[illegible]
Foxx, 1b.	[illegible]	Porter, 2b.	[illegible]
F. Miller, rf.	[illegible]	Gardner, ss.	[illegible]
Dykes, ss.3b.	[illegible]	L. Sewell, c.	[illegible]
Hale, 3b.	[illegible]	Hartley, c.	[illegible]
Shores, p.	[illegible]	W. Miller, p.	[illegible]
aBurns	[illegible]	aHauser	[illegible]
bFrench	[illegible]		
Total	31 2 6 24 [illegible]	Total	31 5 10 27 10 0

aBatted for Bishop in eighth.
bRan for Miller in ninth.
cBatted for L. Sewell in eighth.

Philadelphia ....0 0 0 1 1 0 0 0 0—2
Cleveland ....0 0 0 1 1 0 1 2 ..—5

Runs batted in—Averill 2, Gardner 1, Morgan 1, Simmons 1, Hale 1, Morgan 1.

Two-base hits—L. Sewell, Simmons, Averill 2, Dykes, Hale, Morgan. Stolen bases—J. Sewell, Cochrane, Gardner. Sacrifices—W. Miller, Gardner 2, Shores, Averill. Double plays—Foxx (unassisted); Fonseca (unassisted). Left on bases—Cleveland 10, Philadelphia 6. Bases on balls—Off W. Miller 2, Shores 3. Struck out—By Miller 1, Shores 2. Hit by pitcher—By W. Miller (Haas). Umpires—Van Graflan, McGowan and Connolly. Time of game—1:55.

SENATORS TRIUMPH, 6-2.

Beat White Sox by Bunching Hits Off Lyons in Second Inning.

CHICAGO, July 17 (AP).—Bob Burke subdued the White Sox today and Washington scored a 6 to 2 victory to even the series.

The Senators bunched blows off Lyons in the second inning for three runs and he was lifted in the seventh for a pinch-batsman.

The box score:

WASHINGTON (A.)	ab.r.h.po.a.e.	CHICAGO (A.)	ab.r.h.po.a.e.
Judge, 1b.	[illegible]	Metzler, rf.	[illegible]
Rice, rf.	[illegible]	Cissell, ss.	[illegible]
Goslin, lf.	[illegible]	Shires, 1b.	[illegible]
Myer, 2b.3b.	[illegible]	Reynolds, lf.	[illegible]
Tate, c.	[illegible]	Kamm, 3b.	[illegible]
Bluege, 3b.	[illegible]	Hoffman, cf.	[illegible]
Hayes, 2b.	[illegible]	Kerr, 2b.	[illegible]
West, cf.	[illegible]	Berg, c.	[illegible]
Cronin, ss.	[illegible]	Lyons, p.	[illegible]
Burke, p.	[illegible]	aHunnefield	[illegible]
		McKain, p.	[illegible]
		bAdams	[illegible]
Total	35 6 11 27 [illegible]	Total	33 2 8 27 14 2

aBatted for Lyons in seventh.
bBatted for McKain in ninth.

Washington ....0 3 0 1 1 0 1 0 0—6
Chicago ....0 0 0 0 0 0 0 1 1—2

Runs batted in—Tate 1, Bluege 2, Cronin 1, Goslin 1, Rice 1, Hoffman 1, Cissell 1.

Two-base hits—Hoffman, Cronin, Tate, Myer, Reynolds, Rice. Sacrifices—Goslin, Burke 2. Struck out—By Burke 1, Lyons 1. Bases on Balls—Off Burke 4, McKain 1. Hits—Off Lyons 11 in 7 innings, McKain 0 in 2. Double plays—Kamm, Shires and Cissell; Cissell, Kerr and Shires; Kerr and Cissell; Shires and Cissell. Left on bases—Washington 4, Chicago 10. Losing pitcher—Lyons. Umpires—Owens, Geisel and Campbell. Time of game—1:48.

TWO HURT IN RIOT AS NEWARK DIVIDES

Stahlman Knocks Out Thomas on Play and Athletes, Fans Engage in Melee at Buffalo.

BUFFALO, N. Y., July 17 (AP).—The Buffalo Bisons and Newark Bears split a double-header today. The first game being marred by one of the worst baseball riots in years. The first game went to the Bears, 10 to 8, after ten innings of wild play, seventeen Buffalo players appearing in the game. Curley Ogden pitched a three-hit game to win the second, 3 to 1, in seven innings.

Rioting in which rival players, spectators and police mixed freely broke out in the eighth inning of the first game after Catcher Stahlman of Newark knocked Second Baseman Thomas of the Bisons unconscious in breaking up a double play.

Captain Jim Cooney and Stahlman mixed in a fistic encounter after the crash and the melee became general with players of both clubs rushing out and swinging wildly. Spectators plunged into the fray and one unidentified fan struck Al Mamaux of the Bears in the face, painfully injuring him. It required three stitches to close a cut in his face.

The box scores:

FIRST GAME.

NEWARK (I.)	ab.r.h.po.a.e.	BUFFALO (I.)	ab.r.h.po.a.e.
Conlan, cf.	[illegible]	Sax, cf.	[illegible]
Malone, 2b.	[illegible]	Thomas, 2b.	[illegible]
Wr'stone, rf.	[illegible]	Elliott, 2b.	[illegible]
West, cf.	[illegible]	Fisher, rf.	[illegible]
Pipp, 1b.	[illegible]	Moore, lf.	[illegible]
Kingdon, 3b.	[illegible]	Fr'gau, ss.3b.	[illegible]
Stevens, ss.	[illegible]	Sheedy, 1b.	[illegible]
Stahlman, c.	[illegible]	Cooney, ss.	[illegible]
Skiff, c.	[illegible]	Conroy, 3b.	[illegible]
Pruett, p.	[illegible]	Jn. Barnes, c.	[illegible]
Harvin, p.	[illegible]	Urban, c.	[illegible]
		JesseB'nes, p.	[illegible]
		Mills, p.	[illegible]
		Faulkner, p.	[illegible]
		aGrimes	[illegible]
		bJenkins	[illegible]
		cConlin	[illegible]
Total	41 10 14 30 16 1	Total	44 8 17 30 17 3

aBatted for Urban in seventh.
bBatted for Mills in ninth.
cRan for John Barnes in ninth.

Newark ....1 0 0 0 2 1 0 2 0 3—10
Buffalo ....0 0 2 1 0 0 4 0 1 0— 8

Runs batted in—Moore 2, Sheedy 1, Urban 1, Malone 1, Stahlman 2, Pipp 3, Grimes 3, Wrightstone 1, Stevens 1, Jenkins 1, Harvin 1.

Two-base hits—Sheedy, Moore, Malone. Three-base hits—Conlan, Jenkins. Home runs—Urban, Stahlman, Pipp, Grimes. Stolen base—Pipp. Sacrifices—Kingdon, Harvin. Double plays—Cooney, Thomas and Sheedy; Wrightstone and Stahlman; Freigau, Thomas and Sheedy; Malone, Stevens and Pipp. Left on bases—Buffalo 10, Newark 8. Bases on balls—Off Pruett 4, Barnes 1, Mills 2, Faulkner 2. Struck out—By Pruett 3, Barnes 1, Harvin 1. Hits—Off Barnes 10 in 7 1-3 innings, Mills 1 in 1 2-3, Faulkner 3 in 1, Pruett 13 in 7 (one out in eighth), Harvin 2 in 3. Winning pitcher—Harvin. Losing pitcher—Faulkner. Umpires—Finneran and Kissinger. Time of game—2:45.

SECOND GAME.

NEWARK (I.)	ab.r.h.po.a.e.	BUFFALO (I.)	ab.r.h.po.a.e.
Conlan, lf.	[illegible]	Sax, cf.	[illegible]
Malone, 2b.	[illegible]	Elliott, 2b.	[illegible]
Wr'stone, rf.	[illegible]	Fisher, rf.	[illegible]
West, cf.	[illegible]	Moore, lf.	[illegible]
Pipp, 1b.	[illegible]	Freigau, ss.	[illegible]
Kingdon, 3b.	[illegible]	Sheedy, 1b.	[illegible]
Stevens, ss.	[illegible]	Conroy, 3b.	[illegible]
Skiff, c.	[illegible]	Barnes, c.	[illegible]
Bush, p.	[illegible]	Ogden, p.	[illegible]
aJacobson	[illegible]		
Total	23 1 3 18 [illegible]	Total	22 3 8 21 11 [illegible]

aBatted for Bush in seventh.

Newark ....0 0 0 0 0 0 1—1
Buffalo ....0 1 0 0 1 1 ..—3
(Seven innings by agreement).

Runs batted in—Ogden 1, Freigau 1, Fisher 1, Conlan 1.

Two-base hits—Barnes, Ogden. Three-base hit—Freigau. Stolen base—Elliott. Sacrifices—Moore, Sax, Conlan. Double play—Elliott, Freigau and Sheedy 2. Left on bases—Buffalo 11, Newark 7. Bases on balls—Off Ogden 5, Bush 6. Struck out—By Ogden 7, Bush 1. Hit by pitcher—By Bush 2 (Elliott, Sax). Wild pitch—Bush. Umpires—Finneran and Kissinger. Time of game—1:40.

17 HITS BY ROBINS OVERCOME REDS, 10-5

Broadside Sends McWeeny On to Victory, Though He Gives Way to Moore in Seventh.

HERMAN GETS 3 SINGLES

Total Sends Leading League Hitter Over .400 Mark—Sukeforth and Allen Get Home Runs.

By ROSCOE McGOWEN.

The Robins showed a punch at Ebbets Field yesterday, making seventeen hits, which rattled about the ears and feet of the Reds and won the final of the five-game series by 10 to 5. Incidentally, it was Douglas L. McWeeney's first victory in many days.

McWeeny didn't last the distance, however, having what threatened to be a fatal attack of his old wildness in the seventh, when he walked two men, with the Robins holding a three-run lead. The Buzzer was removed, and young Austin Moore came in to hold the enemy scoreless to the end.

An event, which was witnessed by a modest gathering of 3,000, was the ascension of Babe Herman, leading hitter of the league, into the .400 class.

With three singles out of four times at bat, Herman showed an average of several points beyond the coveted mark.

Wally Gilbert, whose three singles gave him a perfect average, joined the select circle of those that hit .300 or more.

McWeeny Allows Two Homers.

Two home runs by the Reds, one of which sent them into the lead by two runs, were made off McWeeny. Clyde Sukeforth, catcher, sent one on a line over the right-field wall in the fourth with two Reds on base, and Ethan Allen bounced the other into the left-field seats with none on in the sixth to tie the score.

Kenneth Ash, the Red starting pitcher, was responsible for seven of the Brooklyn tallies. Bissonette's double in the third drove Bressler home with the second run, and after the Reds had taken the lead Gilbert's single and Herman's sacrifice fly tied the score at 4 all in the fourth.

Bissonette's single and stolen base, followed by Bancy's walk and Henline's single, put the Robins one ahead in the fifth, but Allen's homer evened matters in the sixth. The Robins then went on to triumph.

The Reds became educated to the dead right field hitting of Johnny Frederick in the last two games, but when Ford played far over for Frederick yesterday the Robin centre fielder responded by singling cleanly over Ford's head.

Henline Gets Two Singles.

Butch Henline, catching his second game of the season, seemed full of pep and enjoyed himself immensely with two bases on balls and two clean singles for a day's batting average of .750.

Clise Dudley will be sent to the hill to welcome the Cubs this afternoon for the opener of the four-game series which terminates Sunday, after which the Robins head for Pittsburgh on the second Western invasion.

The box score:

CINCINNATI (N.)	ab.r.h.po.a.e.	BROOKLYN (N.)	ab.r.h.po.a.e.
Swanson, lf.	[illegible]	Frederick, cf.	[illegible]
aLucas	[illegible]	Gilbert, 3b.	[illegible]
Donohue, p.	[illegible]	Herman, rf.	[illegible]
bGooch	[illegible]	Bressler, lf.	[illegible]
Bressan, 3b.	[illegible]	Bis'sette, 1b.	[illegible]
Walker, rf.	[illegible]	E. Moore, 2b.	[illegible]
Kelly, 1b.	[illegible]	Bancroft, ss.	[illegible]
Allen, cf.	[illegible]	Henline, c.	[illegible]
Pittenger, ss.	[illegible]	McWeeny, p.	[illegible]
Ford, 2b.	[illegible]	A. Moore, p.	[illegible]
Sukef'th, c.	[illegible]		
Ash, p.	[illegible]		
Ehrhardt, p.	[illegible]		
Purdy, lf.	[illegible]		
Total	35 5 9 24 [illegible]	Total	35 10 17 27 11 [illegible]

aBatted for Ash in fifth.
bBatted for Donohue in seventh.

Cincinnati ....0 1 0 3 0 1 0 0 0— 5
Brooklyn ....1 0 1 2 1 3 2 0 ..—10

Runs batted in—Herman 2, E. Moore 2, Gilbert 1, Bressler 1, Bissonette 1, Bancroft 1, Henline 1, Sukeforth 3, Allen 1, Ford 1.

Two-base hits—Pittenger 2, Bissonette, Bressler. Three-base hit—Allen. Home runs—Allen, Sukeforth. Sacrifices—Ford, Gilbert, Herman, Bressler, Bancroft. Stolen bases—Bissonette, Swanson. Left on bases—Cincinnati 9, Brooklyn 11. Double plays—Pittenger and Kelly; Swanson and Pittenger. Bases on balls—Off McWeeny 3, A. Moore 2, Ash 4, Ehrhardt 1. Struck out—By McWeeny 3, A. Moore 2, Ash 1. Hits—Off McWeeny 6 in 6 innings (none out in seventh), A. Moore 3 in 3, Ash 12 in 5 (none out in sixth), Ehrhardt 1 in –, Donohue 4 in 2. Hit by pitcher—By Ash (Gilbert). Winning pitcher—McWeeny. Losing pitcher—Ash. Umpires—Reardon, Rigler and Hart. Time of game—2:10.

Five Leading Batsmen In Each Major League

NATIONAL LEAGUE.

	G.	AB.	R.	H.	P.C.
Herman, Brooklyn	78	302	57	122	.404
O'Doul, Philadelphia	83	336	79	132	.393
Terry, New York	88	361	58	136	.377
Klein, Philadelphia	82	341	70	127	.373
L. Waner, Pittsburgh	80	331	72	120	.361

Leader a year ago—Hornsby, Boston, .396.

AMERICAN LEAGUE.

	G.	AB.	R.	H.	PC.
Manush, St. Louis	85	350	60	137	.391
Foxx, Philadelphia	85	305	70	119	.390
Simmons, Phila.	81	329	88	119	.362
Lazzeri, New York	81	306	49	111	.363
Fonseca, Cleveland	83	324	54	115	.355

Leader a year ago—Goslin, Washington, .390.

LOUGHRAN DEFENDS RING TITLE TONIGHT

Will Risk Light Heavyweight Crown Against Braddock at Yankee Stadium.

CROWD OF 30,000 EXPECTED

Champion Rules Favorite to Retain Crown—DeVos to Clash With Shade in Semi-Final.

James J. Braddock of Jersey City is offered the chance of his life tonight. The solemn-faced Irish-American lad who three years ago was an unknown, will enter the ring at the Yankee Stadium to box Tommy Loughran for the world's light-heavyweight title held by the quiet, modest, popular Philadelphian.

They are to battle fifteen rounds as the feature attraction on a boxing card arranged for the hospital fund of the Home of the Daughters of Jacob, and as Braddock gets his chance to scale the heights, so does Loughran get the opportunity to remain in the limelight he has enjoyed for the past three years.

It is expected that a crowd of about 30,000 will witness the championship struggle and the four ring engagements which will precede it as appetizers. Estimates of the gate receipts, placed conservatively yesterday by Joe Boyton, Madison Square Garden box-office chief, reached $110,000, based on an advance sale said to have exceeded $60,000.

Unofficial estimates of the possible receipts placed the gate at $150,000. The Madison Square Garden Corporation is conducting the show and dividing evenly whatever profits the carnival produces.

Three Mayors to Attend.

The large crowd anticipated is expected to be distinctive as fight crowds have come to be for present-day bouts of importance. Conspicuous in the gathering will be three mayors—Mayor Walker, Mayor Mackey of Boston and Mayor Hague of Jersey City.

The bouts will not be broadcast over the radio. In this respect the precedent set at the recent Max Schmeling-Paulino bout is being observed out of a desire to avoid interfering with the attendance and receipts.

The four matches preceding the title contest promise lively competition. In the ten-round semi-final Rene DeVos, Belgian, and Dave Shade, Californian, will clash in a middleweight title challengers' elimination. The boxers have been rivals on two previous occasions. In these matches DeVos has been returned the victor.

Ebbets to Oppose Grove.

Another ten-round bout will bring together Harry Ebbets, Freeport youngster, and Izzy Grove of the east side, middleweights. Buddy Howard of New Haven and Charley (Red) Boyette, local lad, are paired for six rounds and Frank Cawley, Philadelphia, is to clash with Joe Barlow of Boston for four rounds.

The opening bout is slated to enter the ring at 8:15 o'clock. It is planned to place the main bout in the ring at or near 10 o'clock, in accordance with State Athletic Commission requirements.

Tickets to the capacity of the Yankee Stadium, 80,000, have been printed. They range in price from the $2.10 admission tickets, of which there are 20,000, to the $15.75 ringside tickets, including tax. The intermediate prices are $3.15, $5.25, $7.35 and $10.50, all including tax.

Odds yesterday favored Loughran at 7 and 7½ to 5. Not a few followers of the ring sport lean to Braddock because of his youth, the fact that he is a better than average boxer himself, is fired with ambition, an incentive which is lacking in connection with Loughran, and because the lad from Jersey City admittedly is a harder puncher than the defending champion.

THE MEASUREMENTS.

LOUGHRAN.		BRADDOCK.
27	Age	23
175	Weight	174
6 ft.	Height	6 ft. 2 in.
74 in.	Reach	75 in.
38 in.	Chest (normal)	38 in.
42 in.	Chest (expanded)	42 in.
7½ in.	Wrist	8 in.
12½ in.	Forearm	12 in.
13½ in.	Biceps	12½ in.
20 in.	Thigh	22 in.
38 in.	Hips	38½ in.
31 in.	Waist	31½ in.
16 in.	Neck	16½ in.
12½ in.	Fist	12½ in.
15 in.	Calf	16 in.
12 in.	Ankle	11½ in.

BROWNS BEAT RED SOX, 4-0.

Gray Allows Only Five Hits in Scoring His Twelfth Victory.

ST. LOUIS, July 17 (AP).—Shutting out the Boston Red Sox, 4—0, the St. Louis Browns won the fourth and last game of the series today and broke even in the series at two games each.

Sam Gray allowed five scattered hits for his twelfth victory of the year.

The box score:

BOSTON (A.)	ab.r.h.po.a.e.	ST. LOUIS (A.)	ab.r.h.po.a.e.
Narlesky, 3b.	[illegible]	Blue, 1b.	[illegible]
Scarritt, lf.	[illegible]	McGowan, rf.	[illegible]
Williams, rf.	[illegible]	Manush, lf.	[illegible]
Rothrock, cf.	[illegible]	Schulte, cf.	[illegible]
W. Barr't, cf.	[illegible]	Roets, 2b.	[illegible]
R. Barr't, ss.	[illegible]	O'Rourke, 3b.	[illegible]
Todt, 1b.	[illegible]	Melillo, ss.	[illegible]
Heving, c.	[illegible]	Ferrell, c.	[illegible]
aGaston	[illegible]	Gray, p.	[illegible]
Rhyne, ss.	[illegible]		
Ruffing, p.	[illegible]		
Lisenbee, p.	[illegible]		
Bigelow	[illegible]		
Total	29 0 5 24 13 [illegible]	Total	29 4 8 27 [illegible]

aBatted for Heving in eighth.

Boston ....0 0 0 0 0 0 0 0 0—0
St. Louis ....1 2 0 0 0 0 1 0 ..—4

Runs batted in—Blue 2, Roets 1.

Two-base hits—Manush, Blue, McGowan, Melillo, W. Barrett. Sacrifices—Schulte, Roets, Ferrell, R. Barrett. Double plays—McGowan and Blue; Roets (unassisted); R. Barrett, Narlesky and Todt. Left on bases—Boston 6, St. Louis 9. Bases on balls—Off Ruffing 3, Gray 3, Lisenbee 1. Struck out—By Ruffing 3, Gray 3. Hits—Off Ruffing 8 in 7 innings, Lisenbee 1 in 1. Passed ball—Ferrell. Losing pitcher—Ruffing. Umpires—Moriarty, Hildebrand and Guthrie. Time of game—1:43.

CAMPOLO TRIUMPHS IN THIRD ON FOUL

De Kuh Is Disqualified After Third Warning in Main Event at Ebbets Field.

VICTOR HAS THE ADVANTAGE

Punishes Rival, but Bout Is Too Short to Gauge His Ring Qualities—Crowd of 12,000 Present.

By JAMES P. DAWSON.

Victor Campolo, Argentine giant, won on a foul from Arthur DeKuh, Italian heavyweight, last night in the third round of their scheduled ten-round main event at Ebbets Field, and today accounts his American ring début a success.

Some 12,000 fans who witnessed the abbreviated encounter, however, are no more informed on the South American's ring ability, beyond certain rudimentary elements, than they were before. Campolo with difficulty eased his giant frame through the ropes for his first American effort.

Referee Jack Denning disqualified DeKuh after 1 minute and 37 seconds of the third round, after having three times warned the Italian to gauge his punches to the body at close quarters with a greater degree of accuracy.

Two of these warnings came in the second round and the other in the third, just before Referee Denning stepped between the battlers and waved DeKuh to his corner, disqualified, and permitted Campolo's handlers to escort him to his corner, the victor.

Judge Upholds Referee.

Referee Denning acted after the fourth violation when Judge C. W. Dingee at the ringside, substantiated the foul with a nod of his head.

The unsatisfactory ending to a battle which was Campolo's American professional trial, drew a varying response from the fans. Some jeered and hooted DeKuh and as many, if not more, booed Campolo as the South American left the ring and marched toward his dressing room as though suffering excruciating pain.

The disqualification was justified, there can be no disputing that. But the fans and some of the ringside critics were inclined to speculate on the effects of the erratic blows which ended hostilities just when the action was becoming warm.

At the time the bout ended Campolo was leading on points. He won the first round and the second, and seemed on the road to annex the third when the action was halted.

The match was too short-lived to give a true line on the possibilities of Campolo. He unloosed a right to the heart which was his chief stock in trade—the blow with which he annexed the honors of the bout as far as it went, for with it he hurt De Kuh considerably.

Campolo Shows Promise.

Campolo, a giant of 6 feet 8½ inches and weighing 226½ pounds, without being as flabbily bulky as Luis Firpo, proved strong and gave traces of latent ability.

He took De Kuh's choppy rights to the neck and jaw in close, and a succession of short sharp rights to the jaw in the first round without flinching.

De Kuh found dificulty in getting past his rival's arms with blows at long range and left himself open to attack from Campolo's right to the heart.

Campolo's 226½ pounds had nine and one-half pounds on De Kuh, who tipped the scales at 217.

Jack Renault, Canadian heavyweight, and Young Bob Fitzsimmons, son of the famous lanky Bob Fitzsimmons, floundered through ten rounds in the semi-final bout, held after the abbreviated feature, and the decision went to Renault.

Jack Roper, Mississippi heavyweight, shattered the "one punch" illusion surrounding Leo Williams, Harlem heavyweight, when he won the decision from Williams in the first of the ten-round battles.

Roy Wallace, Indianapolis light-heavyweight, added another victory to his list when he carried off the decision over Dave King, Harlem, in the six-round event.

In the opening battle of four rounds, Jack Wilnick, Bay Ridge heavyweight, won the decision from Johnny Cipriano, Italian.

JERSEY CITY WINS, 5-4.

Conquers Montreal by Scoring 3 Runs in 8th and 9th Innings.

MONTREAL, July 17 (AP).—Jersey City defeated Montreal today, 5 to 4, for their second straight of the series after the Royals had scored three runs on four hits in the sixth and caused the retirement of Dusty Rhodes. Jersey City rallied with two runs in the eighth and another in the ninth to take a decision from Chief Hogsett, ace of the Royal hurling staff.

The box score:

JERSEY CITY (I.)	ab.r.h.po.a.e.	MONTREAL (I.)	ab.r.h.po.a.e.
Schick, cf.	[illegible]	Gaudette, lf.	[illegible]
Head, rf.	[illegible]	Henry, 1b.	[illegible]
Fowler, 3b.	[illegible]	Haines, cf.	[illegible]
Kunesh, cf.	[illegible]	Gulley, rf.	[illegible]
Walsh, lf.	[illegible]	Urbanski, ss.	[illegible]
Mangum, 1b.	[illegible]	Fowler, 3b.	[illegible]
Wera, 2b.	[illegible]	Gautreau, 2b.	[illegible]
Jorgens, c.	[illegible]	Daly, c.	[illegible]
Hopkins, ss.	[illegible]	Hogsett, p.	[illegible]
Rhodes, p.	[illegible]		
Miller, p.	[illegible]		
Total	33 5 9 27 16 [illegible]	Total	33 4 8 27 [illegible]

Jersey City ....0 2 0 0 0 0 0 2 1—5
Montreal ....0 0 1 0 0 3 0 0 0—4

Runs batted in—Wera 1, Hopkins 1, Jorgens 1, Kunesh 1, Urbanski 1, Gaudette 1, Gulley 2.

Two-base hits—Kunesh, Wera. Three-base hit—Hogsett. Stolen base—Gulley. Sacrifices—Kunesh, Wera. Three-base hit—Hogsett. Stolen base—Gulley. Sacrifices—Kunesh 2, Hopkins, Gulley, Head. Double plays—Gautreau, Urbanski and Henry; Hogsett, Daly and Henry. Left on bases—Jersey City 8, Montreal 10. Bases on balls—Off Hogsett 4, Rhodes 6, Miller 1. Struck out—By Hogsett 1, Rhodes 1, Miller 3. Hits—Off Rhodes 8 in 5 innings, Miller 1 in 3. Hit by pitcher—By Rhodes (Urbanski). Wild pitch—Rhodes. Winning pitcher—Miller. Umpires—Derr, Fyfe, Clarke. Time of game—2:10.

Home Run Hitters.

YESTERDAY'S HOMERS.

Ruth, New York Americans 1
Lazzeri, New York Americans 1
Hornsby, Chicago Nationals 1
Grimm, Chicago Nationals 1
Douthit, St. Louis Nationals 1
Bell, Boston Nationals 1
Allen, Cincinnati 1
Sukeforth, Cincinnati 1

The Leaders.

AMERICAN LEAGUE.

Ruth, New York	22	Alexander, Detroit	14
Gehrig, New York	22	McManus, Detroit	11
Simmons, Phila.	21	Haas, Phila.	11
Foxx, Phila.	18	Averill, Cleveland	11

NATIONAL LEAGUE.

Klein, Phila.	26	Jackson, N. Y.	17
Ott, New York	25	Hurst, Phila.	16
L. Wilson, Chicago	23	Frederick, Bklyn	13
Bottomley, St. L.	22	Lindstrom, N. Y.	12
Hafey, St. Louis	21	Herman, Bklyn	12
O'Doul, Phila.	19	Hendrick, Bklyn	11
Hornsby, Chicago	19	P. Waner, Pitts.	11

League Totals.

National League ....[illegible]
American League ....[illegible]
Total ....[illegible]

Results and Team Standings in Various Minor Leagues

INTERNATIONAL LEAGUE.

Jersey City 5, Montreal 4.
Newark 10, Buffalo 8 (first).
Buffalo 3, Newark 1 (second).

AT ROCHESTER.

		R.	H.	E.
Baltimore	3 0 1 0 1 0 0 0 3—8	10	1
Rochester	0 2 0 0 0 1 0 0 4—7	11	2

Batteries—Chambers, Wertz and Bool; Carleton, Littlejohn and Florence.

AT TORONTO.

First Game.

Reading	0 0 0 0 0 1 0 0 6—7	9	1
Toronto	0 0 0 0 2 0 0 0 0—2	7	1

Batteries—Fowler, Stryker and Grace; Fisher, Cantrell, Page and Hungling.

Second Game.

Reading	0 1 0 0 0 2 0—3	5	2
Toronto	0 0 0 2 2 0 ..—4	8	1

Batteries—Lautenbacher, Stryker and Grace; Samuels and Ainsmith.

STANDING OF THE CLUBS.

	Won.	Lost.	P.C.
Rochester	59	36	.617
Toronto	51	45	.531
Baltimore	46	44	.511
Montreal	49	47	.510
Newark	47	46	.505
Reading	43	44	.494
Buffalo	45	49	.479
Jersey City	32	60	.348

WHERE THEY PLAY TODAY.

Newark at Buffalo.
Jersey City at Montreal.
Baltimore at Rochester.
Reading at Toronto.

SOUTHERN ASSOCIATION.

AT CHATTANOOGA.

		R.	H.	E.
Memphis	0 1 0 0 0 2 0 0 0—3	6	1
Chattanooga	2 0 0 1 1 0 0 0 ..—4	6	1

Batteries—K. May and Devormer; Beck and Brock.

AT ATLANTA.

Birmingham	0 0 0 2 0 0 0 0 1—3	9	2
Atlanta	0 0 0 1 0 0 0 0 1—1	[illegible]	1

Batteries—[illegible] and Ellison; Kleier and Lopez.

AT NASHVILLE.

Little Rock	0 0 2 0 0 0 0 0 0—2	12	0
Nashville	0 3 0 0 0 1 0 2 ..—6	10	0

Batteries—Hughes and Whitney; Willis, Milstead and Miner.

AT NEW ORLEANS.

Mobile	0 0 1 0 0 0 0 2—3	12	1
New Orleans	2 0 2 0 0 0 0 0 0—4	7	1

Batteries—Griffin and Moore; Fuhr, Brown and Anderson.

Mobile	1 1 0 3 2 3 0—10	10	2
New Orleans	0 1 2 0 0 0 0—3	8	2

Batteries—Harmon, Morton and Moore; Kart, Johnson and Mondino.

STANDING OF THE CLUBS.

	W.	L.	P.C.		W.	L.	P.C.
Bir'ham	54	36	.614	Atlanta	48	44	.522
N. Orleans	50	42	.543	Little Rock	40	53	.430
Nashville	48	42	.527	Mobile	37	51	.421
Memphis	48	44	.522	Chat'nooga	38	51	.414

AMERICAN ASSOCIATION.

AT KANSAS CITY.

		R.	H.	E.
Toledo	0 0 0 0 0 1 2 3 0—6	11	0
Kansas City	3 0 0 0 3 0 0 1 ..—7	13	2

Batteries—Blankenship, Doyle and Haworth; Day, Thomas, Peters and Angley.

Toledo	0 0 0 0 0 0 0 0 0—0	2	2
Kansas City	0 0 0 0 0 0 0 3 ..—3	8	1

Batteries—Wingard and McCurdy; Davis and Peters.

AT ST. PAUL.

Indianapolis	0 0 3 1 2 0 2 1 0—9	11	2
St. Paul	2 0 0 0 0 0 0 0 0—2	3	3

Batteries—Penner and Sprinz; Harriss, Zumbro and Fenner.

Indianapolis	0 0 0 0 0 0 0 0 0—0	4	2
St. Paul	4 4 0 0 0 1 4 0 ..—13	13	0

Batteries—Boone, Teachout, Speece and Riddle; Campbell and Hargrave.

AT MINNEAPOLIS.

Louisville	0 0 0 0 0 0 1 0 0 1 0—3	14	0
Minneapolis	0 1 0 0 0 0 1 0 1 0 0—2	12	1

Batteries—Williams and O'Neil; Middleton, Buckeye and Kenna.

AT MILWAUKEE.

Columbus	4 0 0 0 2 0 0 0 2—10	14	2
Milwaukee	1 0 0 1 0 2 2 0 0—8	12	3

Batteries—Johnson, Winters, Wysong, Kemner and Shinault; Ryan, Gearin and McMenemy.

STANDING OF THE CLUBS.

	W.	L.	P.C.		W.	L.	P.C.
Kan. City	59	27	.686	Louisville	40	45	.471
St. Paul	54	35	.607	Columbus	38	50	.432
Min'apolis	50	37	.575	Toledo	31	53	.369
Ind'apolis	42	43	.494	Milwaukee	32	54	.372

NEW ENGLAND LEAGUE.

Haverhill 2, Brockton 6.
Nashua 25, Portland 12.
Lynn 13, Lewiston 1.
Manchester 8, New Bedford 1.

STANDING OF THE CLUBS.

	W.	L.	P.C.		W.	L.	P.C.
Manchester	9	3	.750	Lynn	6	5	.500
Haverhill	7	6	.583	Portland	5	7	.417
Lewiston	7	6	.538	Brockton	4	9	.308
New Bedford	6	5	.545	Nashua	4	9	.308

WESTERN LEAGUE.

Tulsa 5, Topeka 6 (first).
Tulsa 4, Topeka 3 (second).
Wichita 7, Oklahoma City 5.
Des Moines 1, Denver 5.
Omaha at Pueblo, rain.

STANDING OF THE CLUBS.

	W.	L.	P.C.		W.	L.	P.C.
Tulsa	58	35	.617	Denver	44	46	.489
Okla. City	47	40	.540	Pueblo	43	48	.473
Omaha	49	42	.538	Topeka	40	52	.435
Wichita	48	44	.522	Des Moines	36	56	.391

EASTERN LEAGUE.

AT BRIDGEPORT.

First Game.

		R.	H.	E.
Providence	1 0 1 0 0 0 0 0 0—2	8	0
Bridgeport	1 0 0 0 0 0 0 0 2—3	9	1

Batteries—Morrison and Pond; Sigmor, Taber and Grube.

Second Game.

Providence	0 0 0 0 0 0 0 0 0—0	3	0
Bridgeport	2 0 1 1 2 0 0 1 ..—7	14	1

Batteries—Dunlap and Pond; Gallna; Boney and Albert.

AT ALLENTOWN.

First Game.

New Haven	0 0 0 0 0 5 0 1 0—6	15	0
Allentown	0 1 0 0 0 0 0 0 1—2	6	1

Batteries—Weaver and Dunning; Jolitfe and Konnick.

Second Game.

New Haven	1 0 0 1 0 0 0 0—2	8	2
Allentown	0 6 3 2 0 0 0 1 ..—12	18	1

Batteries—Thomas, Linder and Padden; Brett and Evans.

AT HARTFORD.

First Game.

Pittsfield	0 0 0 0 0 0 0 0 0—0	5	2
Hartford	0 1 2 0 2 1 0 0 ..—7	11	0

Batteries—Simmons and Asby; Fortuna and Smith.

Second Game.

Pittsfield	2 0 1 2 0 0 0 0 0—7	10	2
Hartford	0 2 0 0 3 0 1 0 2—8	13	3

Batteries—Durham and Connelly; Wiltse, Manfredi and Norton.

AT ALBANY.

Springfield	1 1 1 0 0 1 0 0 0—4	8	1
Albany	0 0 1 0 0 0 0 0 0—1	7	2

Batteries—Starr and Carlson; Johnson and Munn.

STANDING OF THE CLUBS.

	W.	L.	P.C.		W.	L.	P.C.
Albany	51	31	.646	Pittsfield	41	44	.482
Providence	52	25	.[illegible]	Springfield	38	51	.427
Bridgeport	52	35	.598	New Haven	34	51	.400
Hartford	42	43	.483	Allentown	33	57	.367

TEXAS LEAGUE.

Houston 7, Fort Worth 1.
San Antonio 4, Dallas 3.
Wichita Falls 7, Beaumont 5.
Waco 8, Shreveport 7.

STANDING OF THE CLUBS.

	W.	L.	Pc.		W.	L.	Pc.
Waco	11	7	.611	San Antonio	8	9	.471
Wichita F.	10	7	.588	Houston	7	8	.467
Beaumont	9	7	.563	Shreveport	7	9	.433
Fort Worth	10	8	.556	Dallas	5	12	.294

BASEBALL Today, Ebbets Field. Brooklyn vs. Chicago. 3:20 P. M.—Advt.

PACIFIC COAST LEAGUE.

AT SAN FRANCISCO.

		R.	H.	E.
Sacramento	0 0 0 0 0 0 0 0 0—0	5	4
San Francisco	3 0 2 0 1 0 0 0 ..—6	11	0

Batteries—Glynn and Koehler; Davis and Reed.

AT LOS ANGELES.

Oakland	0 0 0 0 0 0 0 0 0—0	6	1
Los Angeles	1 0 1 2 0 0 2 0 ..—7	10	1

Batteries—McEvoy and Read; Baecht and Sandberg.

AT SEATTLE.

Missions	0 0 0 0 1 0 0 0 0—1	6	1
Seattle	2 0 0 1 4 2 0 0 ..—9	11	0

Batteries—Nevers and Baldwin; Kallio and Steinecke.

Missions	0 3 0 2 1 0 0—6	10	1
Seattle	6 0 1 0 0 0 ..—7	9	2

Batteries—Castor and Brenzel; Lamanski and Steinecke.

AT PORTLAND.

Hollywood	0 1 1 0 0 0 4 0 0—6	14	0
Portland	0 2 0 0 3 0 0 1 0 1—7	11	1

Batteries—Wetzel and Bassler; Chesterfield and Woodall.

Hollywood	0 0 1 0 2 0 0—3	6	0
Portland	0 0 0 0 0 0 0—0	2	2

Batteries—Kinney and Bassler; Cascarella and Woodall.

STANDING OF THE CLUBS.

	W.	L.	P.C.		W.	L.	P.C.
San Fran.	13	4	.765	Oakland	9	11	.450
Hollywood	11	4	.733	Sacramento	5	11	.313
L. Angeles	12	5	.706	Portland	5	12	.294
Missions	11	6	.647	Seattle	3	13	.188

NEW YORK-PENN LEAGUE.

AT WILLIAMSPORT.

		R.	H.	E.
Triple Cities	1 0 0 0 0 0 0 0 0—1	7	0
Williamsport	0 0 0 0 2 0 0 0 ..—2	7	0

Batteries—Swaney and O'Brien; Lehr and Ernst.

AT SCRANTON.

Harrisburg	0 0 1 0 0 0 0 0 0—1	7	0
Scranton	0 0 0 0 0 0 0 2 ..—2	9	2

Batteries—Kusiak and McCarthy; Kalis and Cobb.

AT WILKES-BARRE.

York	2 2 2 1 2 1 2 0 1 0—13	19	4
Wilkes-Barre	0 3 2 1 1 1 0 5 0 1—14	19	2

Batteries—Tennant, Adams, Vincent and Usman; Fallenstein, E. Johnson, A. Johnson, Allen and Wilson.

AT ELMIRA.

Hazelton	0 0 0 0 0 0 0 0 0—0	10	0
Elmira	2 0 0 0 1 0 0 0 ..—3	9	0

Batteries—Sherman and Johnson; Foster, Pritchard and Ennis.

STANDING OF THE CLUBS.

	W.	L.	PC.		W.	L.	PC.
Williamspt.	51	30	.630	Hazleton	38	41	.481
Triple C.	48	29	.623	York	35	45	.443
Harrisburg	39	38	.506	Scranton	34	48	.415
Elmira	40	40	.500	Wilkes-B.	31	50	.383

Mrs. Federman, Miss Hicks, Mrs. Hucknall Gain in Rye Golf

MRS. HUCKNALL'S 78 TAKES DAY'S HONORS

Her Victory at Westchester by 3 and 1 Is Outstanding Feature of Second Round.

MRS. FEDERMAN ADVANCES

Miss Hicks Also Continues to Gain, as Do Mrs. Jackson and Mrs. Reymond.

By LINCOLN A. WERDEN.

Special to The New York Times.

RYE, N. Y., July 17.—Although both Mrs. Leo Federman, the medalist, and Miss Hicks, the Long Island champion, swung along the victors' path today in the second round of the women's invitation tourney over the Westchester Country Club links, it was Mrs. Thomas Hucknall, the Connecticut State titleholder, who accounted for the day's outstanding achievement.

She not only defeated Mrs. Leila DuBois of the home club by 3 and 1 but she played the eighteen holes of the south course in 78, exactly three shots over the course mark set a year ago in competition by her opponent, Mrs. DuBois.

In fact, Mrs. Hucknall was able to attribute a great deal to the pace Mrs. DuBois set for over the first nine. Mrs. Hucknall led only by one up and then she had to play her best golf on the second nine to keep the former senior champion from erasing the advantage. After the match ended at the seventeenth, they played out the bye hole and Mrs. Hucknall took a 5 at the eighteenth, even though she missed a short putt, and consequently had a 38 instead of a 37 for the second nine. Mrs. DuBois had an approximate 81 herself.

All the winners seemed to be playing their best golf of the week thus far. This was especially true of Miss Hicks, who was one under 4s for the last ten holes of her match, in which she defeated Mrs. George Hite of Apawamis, 4 and 3. The Long Island star had started poorly, getting only one par, a 3, on the first five holes and by the time she reached the turn in 40 she was only 1 up.

Retaliates With a Birdie 3.

Having lost the fifth, Miss Hicks retaliated with a birdie 3 at the sixth, where she holed a ten-foot putt and then became 1 up by pitching a No. 6 iron to the green at the 133-yard eighth and running down a 3 there. Mrs. Hite, who had been making the match an excellent battle, took a 6 at the tenth and lost the hole since the Long Island girl played a fine approach to the pin and tapped in her par 4.

Miss Hicks followed this with a 3 to win the short eleventh and a 5 at the twelfth, where she had three putts and halved the hole. Still 3 up, Miss Hicks halved the next with a 4, but she bagged another par 3 at the fourteenth to be 4 up and then finished with a 5, halving the long fifteenth to bring the match to a close.

Mrs. Federman eliminated Miss Martha Parker, former Westchester and Fairfield champion, by 5 and 3, ending the match with six consecutive 4s on the concluding holes. Another fine performance was turned in by Mrs. H. Arnold Jackson of Greenwich, the national champion in 1908 and again in 1914.

Mrs. Jackson Stars With Putter.

Mrs. Jackson has been playing well during the course of the season, and caused somewhat of a sensation in the women's metropolitan championship when she carried her match against Miss Hicks to the eighteenth green. Today Mrs. Jackson put out Mrs. G. S. Anderson of Hackensack by 7 and 6 because of her remarkable putting. She had six one-putt greens on the first nine, to be out in 40 and 5 up, and before the match stopped at the twelfth, she had two more single-putt greens.

In explaining her keen touch later, Mrs. Jackson said: "You may smile when I tell you how I overcame my poor putting of a week ago. I practiced stroking the ball with my club on the parlor carpet, and later when I went out on the links I found that I had overcome the fault of turning over my left hand."

Mrs. Jackson will oppose Mrs. Ruth Reymond of Baton Rouge, La., former Southern champion, in the third round tomorrow and, since both of the players have been playing excellently thus far, their meeting promises an excellent match. Mrs. Reymond won from Mrs. Ann Moore of Cherry Valley today by 7 and 5, taking 42 for the outgoing nine to be 3 up and then played the remaining four holes in par.

Match Goes to Home Green.

There was only one match that went to the home green, for Miss Lillian Holland of Sunset Hills won there from Mrs. Jay Lee of Hackensack, 1 up. Miss Jane Brooks of Rockland County played eight of the first nine holes in 38, picking up at the short fourth, but nevertheless went on to win from Mrs. Ronald Barlow, the former Philadelphia champion, by 7 and 5. The other winner was Mrs. H. A. Martelle of Hartford, who disposed of Mrs. E. G. Betz of Philadelphia by 5 and 4 and as a result opposes Mrs. Federman tomorrow. The other matches will be Miss Hicks and Miss Holland, Miss Brooks and Mrs. Hucknall, while Mrs. Jackson is facing Mrs. Reymond.

Miss Parker played unsteadily against Mrs. Federman, who was driving better than she had in her previous matches during the week. The medalist was out in 43 to be 2 up and on the ensuing six holes she won three and halved the others.

At the start, Miss Parker hooked her drive into trouble and ended with a 7, losing the hole. She did come back to take the third, which Mrs. Federman has played poorly all week. Today again the Long Island player had a 7 there, driving into a trap, being bunkered again on her third, finally reaching the green on her fifth shot, and, although Miss Parker did take the fifth hole as her opponent was stymied, that was the last hole she was able to win. Mrs. Federman took the next two, the seventh because Miss Parker took three putts, and though the Westchester girl was stymied at the eighth and had to be satisfied there with a 4 for a half, she played the ninth badly, missing an approach and chip, and that made Mrs. Federman 2 up.

Mrs. Federman, trying for a 4, took three putts and a 6 at the tenth, but at that halved the hole, and she increased the margin at the next two holes with 4s, which won both, and concluded the match by running down a putt of ten feet for a birdie 4 at the fifteenth.

THE CARDS.

Mrs. Federman vs. Miss Parker.

Out—
Mrs. Federman .....5 4 7 3 5 4 5 4 5—43
Miss Parker .....7 4 5 3 5 5 6 4 6—45
Mrs. Federman 2 up.
In—
Mrs. Federman 6 4 4 4 4 4
Miss Parker 6 5 5 4 4 5
Mrs. Federman wins, 5 and 3.

Miss Hicks vs. Mrs. Hite.

Out—
Miss Hicks .....5 5 6 3 6 3 4 3 5—40
Mrs. Hite .....3 5 6 3 5 4 4 4 5—41
Miss Hicks 1 up.
In—
Miss Hicks 4 3 5 4 3 5
Mrs. Hite 6 5 5 4 4 5
Miss Hicks wins, 4 and 3.

Mrs. Hucknall vs. Mrs. Dubois.

Out—
Mrs. Hucknall .....4 5 5 3 6 4 4 4 5—40
Mrs. Dubois .....4 5 5 4 5 5 5 3 5—41
Mrs. Hucknall 1 up.
In—
Mrs. Hucknall .....6 3 6 4 3 4 4 5 5—38—78
Mrs. Dubois .....6 4 3 4 5 5 4 6 5—40—81
Mrs. Hucknall wins, 3 and 1.

THE SUMMARIES.

Championship Division.

UPPER HALF.

Second Round—Mrs. Leo G. Federman, Fresh Meadow, defeated Miss Martha Parker, Westchester C. C., 5 and 3; Mrs. H. A. Martelle, Hartford, defeated Mrs. E. G. Betz, Philadelphia, 5 and 4; Miss Helen Hicks, Inwood, defeated Mrs. George Hite Jr., Apawamis, 4 and 3; Miss Lillian Holland, Sunset Hills, defeated Mrs. Jay Lee, Hackensack, 1 up.

LOWER HALF.

Second Round—Miss Jane Brooks, Rockland County, defeated Mrs. R. H. Barlow, Merion C. C., 7 and 5; Mrs. T. Hucknall, Woodway, defeated Mrs. L. C. Dubois, Ridgewood, 3 and 1; Mrs. Ruth Reymond, Baton Rouge, defeated Mrs. A. Moore, Cherry Valley, 7 and 5; Mrs. H. A. Jackson, Greenwich, defeated Mrs. G. S. Anderson, Hackensack, 7 and 6.

Second Division.

Second Round—Mrs. M. Eschwege, Englewood, defeated Mrs. F. Snyder, Apawamis, 3 and 2; Mrs. S. S. Laird, Westchester C. C., won from Mrs. H. Noonan, Westchester C. C., by default; Mrs. N. Rockwood, Sunset Hills, defeated Mrs. J. Kahn, Quaker Ridge, 2 up; Miss K. Brasaw, Essex County, defeated Mrs. J. S. Jones, Ardsley, 3 and 2.

Third Division.

Second Round—Mrs. C. C. Bienfait, Apawamis, defeated Mrs. L. Jenkins, Richmond County, 6 and 5; Mrs. E. O. Challenger, Westchester C. C., defeated Miss H. Sellick, Greenwich, 5 and 4; Mrs. H. T. Hartwell, Woodway, defeated Miss J. Jacques, Leewood, 2 and 1; Mrs. W. R. Foster, Oak Ridge, defeated Mrs. J. Sezauer, Winged Foot, 1 up (19 holes).

Fourth Division.

Second Round—Mrs. J. Cromelin, Siwanoy, defeated Mrs. E. Freudenberg, Winged Foot, 7 and 6; Mrs. C. I. Imperator, Westchester C. C., defeated Mrs. H. B. Kenney, Bonnie Briar, 2 and 1; Miss R. J. Goldsmith, Bonnie Briar, defeated Mrs. R. Gillespie, Bonnie Briar, 3 and 2; Mrs. A. L. Harmon, Ardsley, defeated Miss K. Estelle, Bonnie Briar, 1 up (19 holes).

Fifth Division.

Second Round—Mrs. F. W. Pelzer, Westchester C. C., won from Miss M. E. Martin, Apawamis, by default; Miss I. Netter, Leewood, defeated Mrs. A. Breden, Woodway, 1 up (20 holes); Mrs. E. W. Moon Jr., Westchester C. C., defeated Mrs. B. A. Strange, Leewood, 3 and 2; Mrs. M. Eisner, Quaker Ridge, defeated Mrs. R. M. Craig, Green Meadow, 3 and 2.

Rene Lacoste, Ill, May Be Lost To France in Davis Cup Play

PARIS, July 17 (AP).—René Lacoste, one of the strongest bulwarks of the French Davis Cup team, may be lost to France for the challenge round, which begins July 16. He is suffering from a severe cold which he caught at Le Bourget air field some days ago while waiting through the night for the departure of the French airmen, Coste and Bellonte, for a transatlantic flight to America.

CARR WITH 77 WINS IN KNOLLWOOD GOLF

Mt. Kisco Star Takes Low Gross Prize in One-Day Tourney on Westchester Links.

Special to The New York Times.

WHITE PLAINS, N. Y., July 17.—Donald Carr of Mount Kisco, with a score of 77, captured the low gross prize in the Westchester County Golf Association one-day golf tournament over the Knollwood Country Club links, in which 103 players took part today.

Carr had a 41—36, which was seven over par for the course, which is 35, 35—70. The Mount Kisco star had a bad putting streak going out, taking three putts on each of the first five holes, and three again at the ninth. Coming back, however, he played every hole in par, with the exception of the tenth, where he took a 5, playing over the green on his second shot.

Although seven tied for a net of 70 or better, D. M. MacDonald of Grassy Sprain, with an 82—13—69, won the first net award, and W. V. Bennett of Westchester Hills, with 84—14—70, was second, as the prizes went to the low handicap man. George Brush, the Westchester champion, and John G. Anderson of Winged Foot, who played only nine holes, were among those who did not return cards.

Carr's card with par:

Out—
Par ....4 4 3 4 5 4 4 3 4—35
Carr ....5 5 4 5 6 5 4 4 5—41
In—
Par ....4 3 4 4 4 4 3 5 4—35—70
Carr ....5 3 4 4 4 4 3 5 4—36—77

THE SUMMARIES.

	Gross.	Handicap.	Net.
H. J. McGuinniss, Dunwoodie	89	21	68
D. M. MacDonald, Grassy Sp'n	82	13	69
J. Bastian, Gedney Farms	86	17	69
W. V. Bennett, Westch'r Hills	84	14	70
Dr. J. Evers, Briar Hills	95	25	70
R. F. Watts, Laurence Park	91	21	70
F. W. Smith, Tamarack	85	15	70
D. Shea, Tamarack	79	9	71
Donald Carr, Mount Kisco	77	6	71
R. N. Miller, Wykagyl	79	7	72
H. O. Tompkins, Gedney Farms	88	16	72
Edmund Quincy, Leewood	80	8	72
W. M. Benger, Westch'r Hills	80	7	73
H. V. Gaines, Wykagyl	80	7	73
Elmer Wright, Leewood	83	10	73
W. Scott 2d, Gedney Farms	82	8	74
Fred Wright, Leewood	79	5	74
S. A. Kaufmann, Gedney F'ms	81	6	75
Mark Eisner, Quaker Ridge	102	23	79
Walter Lowenthal	102	23	79
H. A. Linton, Leewood	85	6	79
F. A. Beach, Leewood	99	18	81
W. R. Gaylor, North Castle	90	8	82
M. Hyman, Oak Ridge	101	17	84
A. W. Hight, Tamarack	93	7	86

IS NOT A PROFESSIONAL.

Miss Waldhauer, Still Amateur, Denies She Was a Golf Instructor.

Miss Mae Waldhauer, prominent figure in women's golf for the last few years, but who has been out of the game for some time this season because of illness, denied yesterday that she had turned professional, as announced early in the season. It was reported at that time that Miss Waldhauer had been engaged as an instructor in women's golf at the Penningo Terrace Golf Club in Rye.

Foster Shoots Hole in One.

Lloyd H. Foster made a hole in one on the seventeenth hole on the Van Cortlandt Park links yesterday.

Times Wide World Photo.

VICTOR IN WESTCHESTER INVITATION GOLF.

Mrs. Thomas Hucknall, Who Defeated Mrs. Leila DuBois, 3 and 1, and Turned in Best Card for the Second Round.

MRS. GRUMBACH TIED WITH MISS HOUSMAN

Each Shoots 94 in Play-Off of Women's 3-Day Tourney in New Jersey.

DECIDING MATCH MONDAY

Mrs. Rogers Low Net Leader With 244—Mrs. Goldberger's 86 Low for Day.

Special to The New York Times.

LONG BRANCH, N. J., July 17.—Two members of the Hollywood Golf Club, Mrs. L. J. Grumbach and Miss Ruth Housman, tied at 277 for low gross aggregate in the three-day tournament of the Women's Metropolitan Golf Association, the third round of which was played today over the course of the Norwood Country Club.

In an eighteen-hole play-off they tied again, each scoring 94. The second play-off was set for Monday at Hollywood, when both will be competing in the qualifying round of the club championship at that course.

Mrs. Grumbach led by 1 stroke at the start of today's play, her previous rounds of 96 at Deal and 89 at Hollywood having given her a total of 185, against the 93, 93—186 made by Miss Housman. In the third round Miss Housman scored a 91 and Mrs. Grumbach a 92.

Miss Housman Loses Lead.

Miss Housman gained a lead of four strokes on the first five holes of the play-off, but she led by only one stroke at the turn and lost this advantage on the sixteenth.

The cards in the play-off:

Out—
Men's par.......4 4 3 4 4 5 3 4 4—35
Miss Housman.5 5 4 5 5 6 4 5 6—45
Mrs. Grumbach.7 5 4 5 7 4 4 4 6—46
In—
Men's Par.......5 4 3 4 4 3 5 4 4—37—72
Miss Housman.6 4 6 6 6 4 6 6 5—49—94
Mrs. Grumbach.6 5 5 7 5 4 5 6 5—48—94

The best gross score today was an 86 by Mrs. Norman B. Goldberger, a member of the Norwood Club.

The low net leader for the three days' competition was Mrs. J. R. Rogers of Maplewood. Her total was 244, three better than Miss Housman, who was runner-up.

Low Net Honors to Mrs. Cone.

The low net here today was 103—25—78 by Mrs. Clarence Cone of Hollywood.

A driving contest, held as a side event today, was won by Miss Margaret Bryan of Rumson, her aggregate of three drives being 629 yards.

THE SCORES.

Mrs. C. Cone, Hollywood	103—25—78
Mrs. J. R. Rogers, Maplewood	103—24—79
Mrs. Arthur Vogel, Norwood	96—16—80
Mrs. J. E. Fleming, Raritan Valley	96—16—80
Mrs. H. Lehman, Century	94—13—81
Mrs. H. Forsch, Hollywood	108—27—81
Miss R. Housman, Hollywood	91—10—81
Mrs. H. Abraham, Woodmere	96—14—82
Mrs. R. Kottek, Norwood	90—8—82
Mrs. S. New, Hollywood	98—16—82
Mrs. N. B. Goldberger, Norwood	86—3—83
Mrs. H. R. Bennett, Shackamaxon	100—17—83
Mrs. K. M. Seggerman, Rumson	92—7—85
Mrs. O. B. Mustain, Hollywood	95—10—85
Mrs. W. Mack Jr., Hollywood	100—15—85
Mrs. J. R. Langlands, Yountakah	90—5—85
Mrs. Donald Dickson, Deal	98—12—86
Mrs. M. L. Cohn, Norwood	96—10—86
Mrs. L. A. Wimpfheimer, Hollyw'd	90—4—86
Mrs. A. T. Kniffin, Suburban	95—9—86
Miss E. Rosenfeld, Hollywood	105—18—87
Mrs. A. T. Hupfel, Rumson	93—6—87
Mrs. B. C. Ribman, Hollywood	101—14—87
Mrs. J. S. Berry, Plainfield	108—21—87
Miss E. Straussberg, Jumping Br'k	93—5—88
Mrs. C. W. Tobin, Deal	96—8—88
Mrs. L. J. Grumbach, Hollywood	92—4—88
Mrs. H. Wimpfheimer, Hollywood	113—25—88
Mrs. R. W. Strauss, Century	102—14—88
Miss Ethel Wise, Hollywood	97—9—88
Mrs. R. K. Watkins, Spring Lake	104—[illegible]
Mrs. E. E. Silvernail, Up.Montclair	94—[illegible]—89
Miss Marjorie John, Norwood	107—18—89
Miss J. F. Windle, N. Hempstead	101—12—89
Mrs. L. Mansbach, Norwood	107—18—89
Miss H. H. Haseltine, Shackam'xn	106—17—89
Mrs. George Ellis, Deal	106—16—90
Mrs. D. H. Sulzberger, Century	101—11—90
Mrs. G. G. Salmon, Maplewood	110—20—90
Mrs. H. B. Salmon, Glen Ridge	97—7—90
Mrs. C. L. Voorhees, Baltusrol	95—4—91
Mrs. Jacob Siegel, Rumson	111—20—91
Mrs. B. L. Tim, Hollywood	103—12—91
Mrs. H. J. Hamershlag, Hollywood	99—8—91
Mrs. M. G. Lowenstein, Norwood	111—20—91
Mrs. L. S. Kalmus, Norwood	111—20—91
Mrs. J. Mager, Wykagyl	103—12—91
Mrs. Jesse Baar, Inwood	100—9—91
Mrs. R. Porter, Shackamaxon	113—22—91
Miss A. Boker, Rumson	102—10—92
Mrs. A. W. Wheaton, Baltusrol	110—18—92
Mrs. F. Spiegelberg Jr., Norwood	112—20—92
Mrs. N. S. Ransohoff, Norwood	104—11—93
Mrs. Fred Burghard, Deal	102—9—93
Mrs. R. B. Austrian, Norwood	109—15—94
Miss M. D. Bryan, Rumson	101—7—94
Mrs. C. F. Hyde, Maplewood	112—18—94
Mrs. A. Early, Maplewood	108—13—95
Mrs. S. H. Namm, Sunningdale	102—7—95
Mrs. R. B. Miller, Suburban	115—20—95
Mrs. C. E. Armitage, Shackam'xn	109—13—96

PLAY STARTS TODAY IN MET. OPEN GOLF

Armour, Defending Champion, and Other Stars Ready for Lido Tourney.

PROS ESPECIALLY EAGER

Sarazen, Farrell and Cruickshank Among Top Ranking Men Who Will Strive for Prize.

By WILLIAM D. RICHARDSON.

Special to The New York Times.

LONG BEACH, L. I., July 17.—What is old Lido going to produce in the way of a metropolitan open champion in the next three days?

That is the question that is being asked on the eve of the forthcoming event which is to decide whether Tommy Armour's one-year reign as champion is to end or not.

It has been seven years since the metropolitan open was played at the Lido Club, a comparatively unknown golfer, Marty O'Loughlin, professional at the Plainfield Country Club in New Jersey, emerging as the surprise winner. At that time the winning score was 309, but it is as good as certain that a similar score at the end of the fourth round on Saturday afternoon will not yield its maker his carfare home.

Between O'Loughlin's coronation and now Lido has undergone some startling changes. It has become "more civilized." To get off the line in 1922 frequently meant the loss of several strokes and often a lost ball, for the fairways and greens were flanked by thick marsh-grass, waist high.

Not only has the rough been cropped, but also has it been eliminated to a considerable extent. Take the fourth hole, for example. In the old days when Lido was Lido, rough, rugged and wind-swept, loved by the golfer who loves to battle against the elements and hated by the golfer who derives pleasure only from scores and not from shot-making, you took the short-cut between tee and green strictly at your own peril.

Designed Like Scotland's Courses.

The designers of the course, Charles B. Macdonald and the late Seth Raynor, striving for a course like the seaside courses in Scotland, gave you a long water carry to go over and a tiny bit of fairway to land on, the missing of which meant that you played the next shot with the heaviest niblick in your bag.

But, in spite of the changes, Lido still is one of the great American golf courses and one that always produces something out of the ordinary. We'll never forget the time when Macdonald Smith, but lately arrived in the East to take up his duties as professional at the Lakeville club, did two rounds of 70 each to lead the field in the qualifying round for the open championship, which was played a few weeks later at Worcester, where Willie Macfarlane, another Scot, won the title by beating Bobby Jones by one stroke after they had tied at the end of 72 holes and were tied again after the first eighteen-hole play-off.

Armour's Putting Recalled.

Last year, when the Metropolitan open was played at Shackamaxon, still another Scottish player, Tommy Armour, led the field to the tape. Equipped with a brand new concave-faced putter that he had acquired on the other side, Tommy putted beautifully throughout the tournament, and, inspired by the way the ball was going into the hole, outdistanced all his rivals except Farrell, who ran him a close second.

The field includes, in addition to Armour, Sarazen, Farrell and Smith, such noted players as Diegel, Willie Klein, Cruickshank, Barnes, Mike Brady, Joe Turnesa, Johnny Golden, Tommy Kerrigan, Henry Ciuci and Tommy Harmon.

One eighteen-hole round will be played tomorrow, another on Friday, and then, after the field has been cut down, those remaining in the running will play a final thirty-six holes on Saturday.

BROWNSTEIN GAINS TENNIS SEMI-FINAL

Brooklyn Parks Champion Surprises by Defeating Cohen in Straight Sets.

WINFIELD ALSO ADVANCES

Defending Titleholder Eliminates Osterman, 6-3, 6-1, in Greater New York Play.

Ben Brownstein, Brooklyn public parks champion, and Dick Winfield, the defending titleholder, yesterday gained the semi-final round of the Greater New York tennis tournament. Brownstein sprang a surprise when he defeated Ed E. Cohen, seeded No. 4, in straight sets in a hard-fought match, 6—3, 7—5.

The parks champion started off well and ran up a 5-1 lead before being stopped. He drove accurately with his forearm stroke and maintained a deep back-court position, going to net only when the play called for it. Cohen was stroking superbly with his backhand, using his right-hand drive only for volley purposes. Brownstein finished out the set, 6—3.

The second set was marked by the closeness of the match. At score 5—4 in Cohen's favor it seemed that a third set would be necessary. However, Brownstein flashed a similar spurt to his start and put away the set, 7—5, and the match. The match, although of only two sets, required an hour and fifteen minutes to complete.

Lew Osterman, C. C. N. Y. star, fell before the greater clay court experience of Winfield, to lose out, 6—3, 6—1. Winfield played steady, reliable tennis throughout, which was enough to beat Osterman, who is accustomed to the grass play at Prospect Park. Dr. Henry S. Harvitt, seeded seventh, defaulted to Osterman in the third round.

Sidney Kahn, ranked fifth in the tournament, came through his second-round match by easily defeating Norman Wycoff, 6—2, 6—2. He is a bit behind in round play, but will engage in two matches today to make up for this deficiency. He meets H. Jaffee in a third-round match for the right to play E. W. Burns Sr. for entrance to the semi-finals.

Burns eliminated Joe Margolies, 6—1, 6—2, in a match in which the Westminster Club star played excellent tennis.

The semi-final match between Brownstein and Winfield is scheduled for play on Saturday afternoon along with the other semi-final match. One of the semi-finalists will be known tonight when Stanley Povey and Bill Thompson meet in their match.

The doubles of the tourney will start a week from Saturday, it was announced by Edward E. Cohen. A women's tournament also will be staged.

MRS. HILL SCORES 73 IN DENVER TOURNEY

Kansas City Golfer Shoots Two Over Men's Par in Trans-Mississippi Golf.

Special to The New York Times.

DENVER, July 17.—The quarter-finals in the trans-Mississippi golf tournament for women at the Denver Country Club was reached today with Mrs. O. S. Hill of Kansas City featuring the day's play by shooting a sensational 73 to defeat Mrs. C. N. Johnson of Omaha, 8 and 7.

Mrs. Hill, defending champion, played the best game ever displayed by a woman on the Denver Country Club course. She went out in 36 and came home in 37 for a total of 73, a record that is likely to stand for a long time. The course as played by Mrs. Hill is over 6,500 yards long and had been soaked by a thunderstorm last night. Mrs. Hill played out the bye holes in order to try for a record. Excepting the 71 score by Miss Virginia Wilson of Chicago at the Allegheny Country Club June 22, it is believed to be the best record made by any woman on a standard golf course.

Men's par for the course is 71.

Mrs. Hill's card:

Out ....6 4 4 4 4 4 3 3 4—36
In ....3 3 5 5 3 5 4 4 5—37—73

Miss Marion Turpie of New Orleans, another leading contender, defeated Mrs. T. S. Harrison, Denver, 6 and 5.

Miss Anne Kennedy of Tulsa, Okla., defeated Mrs. Theodore von Knoop of Houston, Texas, 4 and 3, in a feature match. Mrs. A. E. Mardick of Joplin, Mo., a pupil of Horton Smith, and two Denver aspirants, Miss Phyllis Buchanan and Miss Mary Petrikin, remain in the running tonight. St. Louis is represented by Mrs. I. S. Hynes, who won from Miss Caroline Lee of Kansas City.

THE SUMMARIES.

Championship Flight—Miss Marion Turpie, New Orleans, defeated Mrs. T. S. Harrison, Denver, 6 and 5; Mrs. I. S. Hynes, St. Louis, defeated Miss Caroline Lee, Kansas City, 3 and 2; Miss Ann Kennedy, Tulsa, defeated Mrs. Theodore von Knoop, Houston, Texas, 4 and 3; Miss Phyllis Buchanan, Denver, defeated Mrs. Stone Connelly, Kansas City, 7 and 6; Mrs. O. S. Hill, Kansas City, defeated Mrs. C. N. Johnson, Omaha, 8 and 7; Miss Mary Petrikin, Denver, defeated Miss G. Granston, Kansas City, 2 and 1; Miss Ruth Beslogle, Oklahoma City, defeated Mrs. Ben Fitzhugh, Vicksburg, 1 up; Mrs. A. E. Mardick, Joplin, defeated Mrs. Evelyn Walter, La Jolla, Cal., 1 up, 19 holes.

STRATTON IS MEDALIST.

Leads Qualifiers With 150 in Massachusetts Amateur.

BELMONT, Mass., July 17 (AP).—Emory Stratton, long-hitting Brae Burn golfer, today won the medal with a 36-hole card of 150 in the twenty-fifth annual Massachusetts amateur championship at the Belmont Springs Country Club. Freddy Wright of Albemarle, defending champion, scored 73, 79 for 152. Billy McPhail of Norfolk and Ray Gorton of Brae Burn also turned in cards totaling 152 for second place. Bill Blaney, the New England amateur title holder, came next with 154.

Francis Ouimet of Woodland, six times winner of the State title, was one of the thirty-two qualifiers with 160. It was his first competition since his recent serious operation and he immediately withdrew from the match play, which opens tomorrow.

Hagenlacher Wins Two Matches.

Eric Hagenlacher won two exhibition cushion carom matches at the Fourteenth Street Billiard Academy yesterday, his victims being J. McKeon, 100 to 87, and J. Hogan, 100 to 91.

M'CAULIFF BEATEN IN WESTERN TENNIS

New Yorker Loses to O'Connell, Chicago Star, in Hard-Fought Fourth-Round Match.

SUTTER DEFEATS JENNINGS

Furnishes Upset by Eliminating Illinois Titleholder—Harris Beats Thalheimer.

Special to The New York Times.

CHICAGO, July 17.—Upsets of seeded players marked today's play for the Western championships, and tomorrow, with the event going into the quarter final stage, spectators at the Skokie Country Club will witness some real competition.

Cliff Sutter, junior star from New Orleans, furnished the big surprise by eliminating George Jennings, Armour Tech southpaw who holds the Illinois State and national public parks titles. Sutter won 2—6, 7—5, 7—5, after a long battle in which Jennings had him match point twice in the second set.

George O'Connell, Chicago star and holder of numerous titles, defeated Eugene McCauliff, New York, 3—6, 8—6, 6—1, in a terrific uphill struggle.

THE SUMMARIES.

Men's Singles.

Fourth Round—Emmett Pare defeated C. Lafeck, 6—3, 7—5; Kirk Reid, Cleveland, defeated Ellis Klingeman, 6—1, 6—2; Ellsworth Vines, Pasadena, defeated Fred Royer, 6—2, 6—8, 6—3; Keith Gledhill, Santa Barbara, defeated Louis B. Dailey Jr., 6—0, 6—3; George O'Connell defeated Eugene McCauliff, New York, 3—6, 8—6, 6—1; Clifford Sutter, New Orleans, defeated George Jennings, 2—6, 7—5, 7—5; Lenny Weir defeated Leo Boldenwick, 6—3, 6—2; Jack Harris defeated Louis G. Thalheimer, 6—3, 0—6, 6—4.

Women's Singles.

Second Round—Miss Carolyn Swartz, San Francisco, defeated Mrs. William B. McIlvaine, Winnetka, Ill., 6—1, 6—2; Miss Marian Clow defeated Miss Irene David, Lakewood, 6—2, 6—4; Miss Muriel Adams, Indianapolis, defeated Mrs. Kent Chandler, 6—1, 6—2; Miss Ruth Bailey, St. Louis, defeated Miss Mary Reed, 6—1, 6—0; Miss Lucy Jane Hedberg, Glencoe, defeated Miss Frances Altschuler, 6—1, 6—3; Miss Sarah Hinde defeated Miss L. Ruffner, 6—2, 6—2; Miss Mary Zeta McHale, Dallas, defeated Miss Barbara Holden, 6—3, 6—0; Miss Catherine Wolf defeated Mrs. J. F. Mitchell, 6—2, 6—3; Miss Bernice Ayer defeated Mrs. Benjamin Carpenter, 8—6, 6—2; Miss Ruth Oexman defeated Mrs. Andre Russell, Cleveland, 6—3, 4—6, 7—5; Miss Louise Hofmeister defeated Miss Alice Fraser, Minneapolis, 6—2, 6—1.

BELL DOUBLE VICTOR IN COLORADO TENNIS

Beats Broadhurst and Gallagher in State Title Play—Seligson Is Easy Victor.

DENVER, July 17 (AP).—Sweeping through two matches with ease, Berkeley Bell of Austin, Texas, eleventh ranking player in the United States and defender of the State title he won last year, today advanced to the quarter finals in the Colorado open tennis tournament by disposing of Roddy Broadhurst, Denver, 6—0, 6—3, and Mel Gallagher, Salt Lake City, 6—3, 6—1.

Tomorrow Bell and Ralph McElvenny of Salt Lake City meet to determine the right to enter the semi-finals.

Al Herrington, Stanford University player and McElvenny's doubles partner in winning the national intercollegiate title in 1928, plays Herbert Bowman of New York in another quarter-final contest. Bob Seller, San Francisco, Pacific Coast champion and seeded No. 2 in the tournament, defeated John Barr of Dallas today to advance to the semi-finals, 6—0, 7—5, 6—4.

Another favorite, Julius Seligson, New York, ninth ranking player, also went into the semi-final bracket when he defeated Jim Quick, 6—0, 6—3, 6—0.

BRITISH NETMEN PLAY YALE-HARVARD TODAY

Oxford-Cambridge Tennis Stars in Prentice Cup Tourney at Newport Casino.

Special to The New York Times.

NEWPORT, R. I., July 17.—After a full day's practice on the turf courts of the Casino today by the Oxford-Cambridge and Yale-Harvard tennis teams, everything was in readiness for the opening tomorrow of the international intercollegiate tournament for the Prentice Cup, offered a few years ago by Bernon S. Prentice, president of the Seabright Lawn Tennis and Cricket Club.

The schedule calls for three singles matches tomorrow morning and the same on Friday while there will be six singles matches on Saturday morning. The afternoon play will consist of three doubles matches daily.

James Stewart Cushman, chairman of the Casino tennis committee, will arrive from New York tomorrow. It was also announced that Mr. Prentice, doner of the cup, would arrive Saturday to witness the final day's play as the representative of the United States Lawn Tennis Association and to congratulate the winners. James H. Van Alen has been chosen as the official referee of the tournament.

The schedule for the first day's play follows:

Singles.

Morning—N. G. Farquharson, Cambridge, vs. R. W. Ryan, Yale; E. F. Mather, Oxford, vs. A. Ingraham Jr., Harvard; H. C. H. Cooper, Oxford, vs. G. A. Holloway, Yale.

Doubles.

Afternoon—N. G. Farquharson, Cambridge, and H. G. H. Cooper, Oxford, vs. B. H. Whitbeck Jr. and A. Ingraham Jr., both of Harvard; E. O. Mather and P. B. Dericon, both of Oxford, vs. A. S. Wright and G. A. Holloway, both of Yale; E. R. Avory and R. H. T. Yoong, both of Cambridge, vs. W. B. Wood, Harvard, and R. W. Ryan, Yale.

ST. JEAN DOUBLE WINNER.

Defeats Two Amateur Opponents at Pocket Billiards.

Andrew St. Jean defeated two amateur opponents at pocket billiards at the Strand Billiard Academy yesterday. In the afternoon he conquered Bob Hand, 125 to 33, in twenty-one innings. St. Jean's high run was 25 and Hand's 13.

At night St. Jean triumphed over S. Farrell by 125 to 10. This match lasted eleven innings, and the high runs were 66 for the winner against 4 for his rival.

GET THE HABIT · SHOP AT BRILL'S

1/2 OFF Sale

Neckwear

[HAND-TAILORED]

$1

Were $2

Handsome summer neckwear finely constructed throughout. Smart new favored patterns and rich looking shades. The entire assortment is from our regular stock and every one bears the original price of $2.00. The values are worthy of your immediate investigation.

Brill Brothers

Broadway at 49th Street
7th Avenue at 35th Street
47 Cortlandt Street

The DEN-LYN

THE SEMI-ANNUAL REDUCTION OF WHITEHOUSE & HARDY SHOES

NOW IN PROGRESS

Downtown Store—11 Cortlandt Street

EXCLUSIVE LASTS AND PATTERNS — DESIGNED AND SOLD ONLY BY

WHITEHOUSE & HARDY, INC.

BROADWAY AT 40TH ST. 144 WEST 42ND ST. 20 EAST 42ND ST.
11 CORTLANDT ST.—NEAR BROADWAY
PHILADELPHIA - 1511 CHESTNUT ST.

WORLD'S LIGHT-HEAVY WEIGHT CHAMPIONSHIP
Yankee Stadium
TO-NIGHT, JULY 18th
Tommy LOUGHRAN vs Jimmy BRADDOCK
Positively No Radio Broadcast
TICKETS ON SALE AT Madison Square Garden
Prices: 2.10-3.15-5.25-7.35-10.50-15.75
Bleacher Seats $2.10 (Not Reserved)
GO ON SALE 4 P. M. TO-DAY
Benefit Home of The Daughters of Jacob

INTERNATIONAL TRACK and FIELD MEET
Oxford-Cambridge vs. Princeton-Cornell
At Travers Island, New York
Sat., July 20, 1929, at 4 P. M.
Admission to field $2.50
Tickets on sale at PRINCETON CLUB, CORNELL CLUB, NEW YORK A. C., A. G. SPALDING & BROS., 518 Fifth Ave. and 105 Nassau St.

DELIGHTFUL Afternoon's Diversion
Empire City Races
YONKERS & MT. VERNON
6 THRILLING CONTESTS TO-DAY
The $4,000 Melrose
BREVOORT HANDICAP
MILLBROOK PURSE The GENESSEO UNIFY PURSE THE LARKSPUR
FIRST RACE AT 2:30 P. M.
Special Race Trains leave Grand Central Terminal, Harlem Division, at 1:20 and 1:44 P. M. Regular trains to Mt. Vernon at 11:40 A. M., 12:30, 2:20 P. M. Additional trains Sats. All trains stop at 125th St. Also via Lexington and Jerome Ave. Subway or West Farms Subway to Mott Ave., transferring to Jerome Ave. Subway, or via 6th and 9th Ave. "L" to Jerome Ave. Subway, thence by trolley from Woodlawn Station.
GRAND STAND, $3.30, Incl. Tax.

BOATS AND ACCESSORIES

We've grouped together for you here some of the finest, staunchest cruisers you've ever seen!

A.C.F. MARINE SALON
217 WEST 57TH STREET,
Between 7th Ave. and Broadway.

FOR SALE—NEVER USED BOYD MAR. 18ft Mahogany Bullet Junior $175; never used Evinrude Special Racing Speeditwin $250; never used Old Town 18-foot all-wood Sea Model, complete with cushions, wheel, etc., $230. Phone Hackensack 1330.

IN AID OF EFFORTS to keep its advertising columns clean The New York Times welcomes information from readers regarding any questionable or fraudulent announcement which may have escaped its scrutiny.—Advt.

Moldenhauer Draws Tilden for Davis Cup Opponent Tomorrow

TILDEN WILL CLASH WITH MOLDENHAUER

Hunter Paired With Prenn as U. S. Definitely Selects Its Players in Singles.

GERMANS PIN HOPES ON PAIR

Moldenhauer and Prenn Also Named to Meet Allison and Van Ryn in Davis Cup Doubles.

BERLIN, July 17 (AP).—While Germany rested all its hopes in the hands of its young sensations, Daniel Prenn and Hans Moldenhauer, the United States tonight definitely selected Bill Tilden and Frank Hunter to play the singles and Wilmer Allison and John Van Ryn the doubles in the international Davis Cup tennis final against the Germans this week-end.

Discarding the doubles combination of Heinz Landmann and Heinrich Kleinschroth, which lost in the series with England, the German strategists sprang a surprise by naming Prenn and Moldenhauer to carry the burden in doubles as well as singles, when the exact line-ups were announced tonight, a day earlier than had been expected.

Pairings of Opening Match.

As a result of the draw made immediately after the line-ups were announced, Tilden is paired with Moldenhauer for the opening singles match on Friday, while Hunter faces Prenn, considered the more formidable of the Germans because of his two victories in the matches with England.

On Saturday Allison and Van Ryn tackle Prenn and Moldenhauer in doubles, while on Sunday the first day's pairings will be reversed with Tilden meeting Prenn and Hunter opposing Moldenhauer.

Tomorrow no games will be played on the main courts of the Red-White Club where the battle is to be staged and whatever practice takes place will be on secondary courts near by.

Youths Unharmed by Travel.

In this afternoon's practice, Tilden and Hunter received a bad beating in doubles by Van Ryn and Allison, 6—4, 6—1, despite the fact that the two veterans slumbered on hotel beds last night while the nimbler youngsters from New Jersey and Texas had been in sleeping cars the last two nights on their way to Berlin from Barcelona.

Two or three hundred Berliners watched the practice, some of the spectators dressed only in bathing suits. A hundred yards or so down a grassy slope from the court is a pond which, being in a chic section of Berlin's wealthy west end, is called a lake, and in that pond or lake was many a splashing man or maid. On the hillside were many more taking sun baths, which nowhere are more popular than in Germany.

BUXBY, CHRISTENSEN GAIN FINAL AT TENNIS

Meet Today in Decisive Clash at Montclair—Richardson and Talbot Win in Doubles.

Special to The New York Times.

MONTCLAIR, N. J., July 17.—Martin Buxby, Florida State junior champion, and Harold Christensen, ace of the Summit High School net team, will clash tomorrow in the final match of the annual centre tennis tournament for juniors on the courts of the Montclair Athletic Club.

Buxby gained the final bracket today by continuing his brilliant playing and easily disposing of Donald Hawley of East Orange, 6—2, 6—2. Christensen was forced to the limit by Donald Wallace, youthful Glen Ridge entry, but managed to take the honors, 6—1, 2—6, 6—4. Buxby reigns the favorite to win the title.

Wallace today eliminated Roger Taylor of Summit in a hard-fought match, 14—12, 6—4, to earn the right to clash with Christensen in the semi-finals. Long rallies featured the contest.

John Talbot and John Richardson, the promising Staten Island doubles combination, captured the doubles crown by taking a three-hour match from Richard Brown and Donald Hawley of East Orange, 6—4, 4—6, 7—5, 6—3. The playing of Richardson was outstanding, especially his service, which gained many points. The East Orange team put up a splendid battle and the outcome was always in doubt. The victory of the Staten Island pair closely follows their winning the junior doubles title last week at Manursing, L. I.

THE SUMMARIES.

Junior Singles.

Quarter-final Round—Donald Wallace, Glen Ridge, defeated Roger Taylor, Summit, 14—12, 6—4.

Semi-final Round—Harold Christensen, Summit, defeated Wallace, 6—1, 2—6, 6—4; Martin Buxby, Miami, Fla., defeated Donald Hawley, East Orange, 6—2, 6—2.

Junior Doubles.

Second Round—Richard Brown and Donald Hawley, East Orange, defeated Jack Fritts and Thomas Beuett, Montclair, 6—3, 6—4.

Semi-final Round—John Talbot and John Richardson, Staten Island, defeated Roger Taylor and Herold Christensen, Summit, 7—5, 3—6, 6—2; Brown and Hawley defeated Roy Smith and H. Milbrun, Summit, 6—3, 6—4.

Final Round—Talbot and Richardson defeated Brown and Hawley, 6—1, 4—6, 7—5, 8—6.

KYNASTON ADVANCES IN TENNIS TOURNEY

Phillips and Burns Likewise Gain Semi-Finals in Staten Island Play.

Three semi-final brackets were gained yesterday in the play for the Richmond County tennis championship held at the Clifton Tennis Club, Arrochar, S. I. The players seeded in the upper part of the draw proved to be the advancing contrants as Percy Kynaston, Russell Phillipe and Edward Burns gained three of the four positions.

Phillipe was the first to take the courts and disposed of Richard Talmadge in straight sets. Burns of the Crescant Club defeated Andy Bieket of Cornell in two hard-fought sets, 8—2 and 6—4, while Kynaston, Rockville Centre, defeated Harold Valentine in straight sets.

The last quarter-final will be played today, when Kenneth Fisher of New Rochelle takes the courts against Dick Lewis, last year's runner-up. In the first semi-final match, Kynaston and Burns will oppose each other.

International Newsreel Photo.

UNITED STATES TRACK STARS WHO SAILED YESTERDAY FOR EUROPEAN COMPETITION.
Left to Right: Fred Sturdy, Yale; Leo J. Sexton, Georgetown; Richard Rockaway, Ohio State; Erik Kjellstrom, Georgetown, and Leo Lermond, Boston A. A.

BEALS ELIMINATED AT BROOKLINE NET

Massachusetts Champion Loses to Evans, 6-1, 6-3, 6-3, in Third Round of Tourney.

OTHER FAVORITES ADVANCE

Mangin Wins From Appel, 6-4, 6-3, 6-4—Mercur and Hall Triumph in Their Matches.

Special to The New York Times.

BROOKLINE, Mass., July 17.—Of the eight players seeded in the Longwood Bowl singles lawn tennis tournament, only one, E. Mauran Beals Jr. of this city, the Massachusetts State champion, failed to come through to the quarter finals today on the courts of the Longwood Cricket Club at Chestnut Hill. He was beaten by Weller B. Evans of Montclair, N. J., in straight sets, 6—1, 6—3, 6—3.

Tomorrow's program will bring Fritz Mercur of South Bethlehem, Pa., winner of a leg on the trophy in 1924, against S. Onda, a member of the Japanese Davis cup team; J. Gilbert Hall of New York against H. Holbrook Hyde of Hartford; John H. Doeg of Santa Monica, Cal., winner of the tournament in 1927, against Evans, and Gregory Mangin of Newark, N. J., against Frank X. Shields of New York.

Today Gregory Mangin, the Georgetown University student, defeated Kenneth Appel of Montclair, former Princeton star, in straight sets. Appel started by playing beautiful tennis, gaining a lead of 3—1 in games and 40—15 on Mangin's serve, only for the Georgetown player to pick up, take the aggressive and win five games in a row and the set at 6—4.

Mangin's Shots Dazzling.

Mangin's service and ability to pull off dazzling shots, together with Appel's weakness at volleying were the big attributes in the success of Mangin. In the second set Mangin sailed along easily, winning, 6—3, but in the third set Appel had ample opportunity to benefit, only to fail. Mangin led at 4—3 only to drop his service to even the count at four-all. Mangin then broke through a lead of 5—4 and then won his own service and the match, 6—4.

Mercur, seeded No. 2, eliminated Lee Wiley of Hartford in straight sets, 6—2, 6—0, 6—2. Mercur's all-around play was too sound and strong for the Hartford player. J. Gilbert Hall of New York took Karl S. Pfaffman of Quincy into camp, 6—1, 6—1, 6—2.

In the match between Hyde and H. H. Hewetson another of the Longwood players went down, but he participated in the only extra set match of the day, losing because of the greater tenacity and power of the Hatrford player's stroking, 6—3, 3—6, 6—3, 6—0.

Onda Too Steady for Jones.

Onda, the Japanese player, was far too steady for David Jones of New York. There were many long rallies but invariably it was the Japanese who put away the winning points of the 6—1, 6—4, 6—1 match.

Evans, former Princeton player, by his left handed stroking was too good for the Bay State titleholder, Beals, although the latter struggled to overcome the greater variety of play which Evans displayed. The scores were 6—1, 6—1, 6—3.

There was much sound tennis displayed in the doubles matches. John H. Doeg and Lawrence Hall, Stanford University doubles pair, lost to Bradshaw Harrison of the Coast and Appel, in straight sets, 6—4, 6—3. Doeg lost a service in each of the sets which accounted for the defeat of the Stanford pair. Harrison played remarkable tennis.

Malcolm T. Hill and Henry L. Johnson Jr., former junior national doubles champions triumphed over G. Holmes Perkins and Henry Culley, the State champions, in an interesting passage of strokes in straight sets, 6—3, 6—4.

THE SUMMARIES.

Singles.

Third Round—Fritz Mercur, South Bethlehem, Pa., defeated Lee Wiley, Hartford, 6—2, 6—0, 6—2; S. Onda, Japan, defeated David Jones, New York, 6—1, 6—4, 6—1; J. Gilbert Hall, New York, defeated Karl Pfaffman, Quincy, 6—1, 6—1, 6—2; H. Holbrook Hyde, Hartford, defeated H. H. Hewetson, Boston, 6—3, 3—6, 6—3, 6—0; Weller B. Evans, Montclair, N. J., defeated E. Mauran Beals Jr., Boston, 6—1, 6—3, 6—3; Gregory Mangin, Newark, defeated Kenneth Appel, Montclair, 6—4, 6—3, 6—4.

Doubles.

Second Round—Malcolm T. Hill and Henry L. Johnson Jr. defeated G. Holmes Perkins and Henry Culley, 6—3, 6—4; G. A. D'Arcy and S. E. Crofutt defeated I. O. Pratt and E. P. Benedict, 6—2, 3—6, 8—6; Bradshaw Harrison and Kenneth Appel defeated John Doeg and Lawrence Hall, 6—4, 4—6, 6—3; Percy S. Gund and G. P. Gardner Jr. defeated Charles Devens and R. L. Power, 6—2, 6—4; Fritz Mercur and J. Gilbert Hall defeated H. H. Hewetson and O. Hatfield, 6—3, 6—3; Frank C. Shields and Wallace Wright defeated Gregory Mangin and Sutton Fiske, 6—3, 6—3; Frank C. Shields and Gregory Mangin defeated Whitney Wall and Charles S. Reed, 6—3, 6—3; Hill and Weller B. Evans and Edward McKnight defeated J. Brooks Fenno and Axel Graven, 6—2, 6—1.

Army's Football Players Are Keeping Fit, Building Pontoons and Barbed Wire Defenses

WEST POINT, July 17 (AP).—There are no ice wagons patrolling the wide-open spaces of the United States Military Academy, and volunteer bricklayers are not encouraged, but nevertheless the prospective members of the 1929 Army football team are getting in shape in the course of their ordinary day's work.

Red Grange glorified the ice wagon, a Notre Dame star reached top form with a hod of bricks on his shoulder, and some have turned to haying and other rural pursuits as between-season efforts for football. The Army feels no such need. All of the players upon whom Biff Jones will depend are getting the full benefit of conditioning from an army and football standpoint in the great outdoors.

Today's schedule perhaps benefited Clark Piper, the fast-stepping back, as much as any one. He was a part of an engineering force building pontoon bridges, both for foot and heavy traffic. Carrying big timbers down a pathway built on swaying canvas boats will make muscles strong and feet shifty on or off a football field. To top his day's work he was tossed in the river.

Keener (Red) Cagle, captain of the eleven, took a turn at rifle practice both on the firing line and in the butts, where the targets are run up for the boys to fire on and pulled down to get the news, good and bad. Herbert Gibner, another back, and Winston Maxwell, a guard, perspired with the running passer at both ends of the line. Hertz Murrell, the sturdy line-plunger, spent the day with a rifle company, skirmishing in the woods about Fort Wylie, seeking an imaginary enemy.

Some men were at the cavalry camp at Popolopen, others were handling the artillery pieces, field and coast artillery, and still others wrestled with barbed wire as entanglements were placed.

MISS GREEF SCORES IN LONGWOOD TENNIS

Eliminates Miss Palfrey, Girls' Champion, Who Defeated Her in National Play.

MISS GLADMAN VANQUISHED

Loses to Miss Blake in Second Round of Singles in Invitation Play.

Special to The New York Times.

BROOKLINE, Mass., July 17.—Miss Sarah Palfrey of Brookline, 16-year-old national girls' champion, was put out of the running today in the invitation women's tournament, which opened at the Longwood Cricket Club yesterday, by the only girl who took a set from her last September in the national play at the Philadelphia Cricket Club.

Miss Mary Greef of Kansas City was beaten by Miss Palfrey in the semi-final round on that occasion, 6—2, 4—6, 6—0, but Miss Palfrey lost in her meeting today with the Missouri girl when it appeared that she was on the road to victory. After piling up a 5—2 lead in the opening set, Miss Palfrey faltered and could not match the strokes and court-covering prowess of the Westerner from that point.

Miss Greef played a beautiful game of tennis and, although she declared after the match that she was "scared to death" that she could not keep going, she did keep going for a 7—5, 6—3 triumph over the youngster of whom it was said, "the player who beats her will be the tournament winner."

Games followed service in the match until Miss Palfrey broke through in the fifth game to lead, 3—2. Miss Palfrey won her service in the next game and again broke through her opponent's delivery to take a 5—3 lead. But from this point the Brookline girl fell into a slump of errors, and Miss Greef, hitting accurately, won the next four games to end the set, 7—5.

Miss Marjorie Gladman of Santa Babara, the University of Southern California sophomore, who a few weeks ago won at Longwood the first intercollegiate women's singles titles and also the doubles crown with Miss Josephine Cruickshank of Los Angeles and the University of California, also was eliminated from the play by the Lenox player, Miss Margaret Blake. The score was 6—3, 8—6.

THE SUMMARIES.

Singles.

Second Round—Miss Dorothy Andrus defeated Mrs. J. Dallas Corbiere, 6—4, 4—6, 6—3; Miss Josephine Cruickshank defeated Miss Minnie Palfrey, 6—2, 6—1; Miss Margaret Blake defeated Miss Marjorie Gladman, 6—4, 8—6; Miss Mary Greef defeated Miss Sarah Palfrey, 6—2, 6—3; Miss I. A. Harper defeated Miss Marie Feusterer, 6—4, 6—4; Miss Clara Greenspan defeated Mrs. C. J. Hubbard Jr., 6—3, 7—5; Miss Ethel Burkardt defeated Mrs. Henry H. Guild, 6—2, 6—2; Miss Alice Francis defeated Mrs. Jay Lamms Jr., 6—4, 6—2, 6—0.

Doubles.

First Round—Mrs. A. L. Chapin Jr. and Miss Mary Greef defeated Mrs. Harrison Smith and Miss Florence Le Boutillier, 6—4, 6—1; Miss Marion Morse and Miss Elizabeth Wright defeated Miss Penelope Palfrey and Miss Lee Palfrey, 6—1, 6—2; Miss I. A. Harper and Miss Josephine Cruickshank defeated Miss Marjorie Sachs and Miss Dorothy Blodgett, 6—0, 6—2.

Second Round—Miss Marjorie Gladman and Miss Alice Francis defeated Miss Clara Greenspan and Miss Rosamond Newton, 6—4, 6—1; Mrs. W. M. Sheddon and Mrs. John L. Vreeland defeated Miss Edith Sigourney and Miss Ethel Burkardt, 4—6, 6—3, 7—5; Miss Minnie Palfrey and Miss Sarah Palfrey defeated Mrs. Dith Dallas Corbiere and Miss Nancy Jarvis, 1—3, 6—0; Mrs. A. H. Chapin Jr. and Miss Mary Greef defeated Miss Marian Morse and Miss Elizabeth Wright, 6—4, 6—4; Miss I. A. Harper and Miss Josephine Cruickshank defeated Miss Virginia Rice and Miss Pilot Rainborn, 6—1, 6—1; Mrs. H. Corbiere and Miss Dorothy Andrus defeated Miss Page and Miss Marie Feusterer, 6—2, 6—2; Miss Dorothy Andrus and Miss Virginia Rice defeated Miss Dorrance and Miss Sutton, 6—2, 6—0; Miss Margaret Blake and Mrs. C. J. Hubbard Jr. beat Mrs. Charles Blanchard and Miss E. K. Nash, 6—1, 6—3.

PARTRIDGE VICTOR IN TITLE TENNIS

Minster and Sheridan Also Enter Semi-Finals for Quaker Ridge Honors.

LOWELL AND BONNEAU LOSE

Fowler and Lewis to Meet in Fifth-Round Match at New Rochelle Club.

Special to The New York Times.

NEW ROCHELLE, N. Y., July 17.—Melvin Partridge, formerly of Dartmouth, Jerome Minster and A. Baisley Sheridan, former Yale player, reached the semi-final round of the annual tournament of the New Rochelle Tennis Club for the Quaker Ridge championship today.

Partridge and Minster advanced from the fifth round with little opposition, but Sheridan dropped a set in getting past Frank Bonneau. Starting at the top of his game, Sheridan won the opening chapter fairly comfortably, but Bonneau steadied in the second, went to the net behind his forcing shots and service and took the set after a close struggle. In the final set, however, he faltered badly and Sheridan won handily to take the match at 6—3, 6—3, 6—1.

Partridge was much too severe off the ground for Richard Lowell, defeating him at 6—3, 6—1, and Minster put out F. Cady at 6—3, 6—3. Partridge and Minster are bracketed in the semi-finals, while Sheridan awaits the winner of the fifth round match between Arthur S. Fowler and Richard Lewis.

THE SUMMARIES.

Singles.

Fourth Round—Richard Lewis defeated Dr. Benjamin F. Drake, 6—1, 6—1; Frank Bonneau defeated Harry Sharpe, 6—1, 6—2.

Fifth Round—Melvin Partridge defeated Richard Lowell, 6—3, 6—1; Jerome Minster defeated F. Cady, 6—3, 6—3; A. Baisley Sheridan defeated Bonneau, 6—3, 4—6, 6—1.

Doubles.

Second Round—Sheridan and Partridge defeated Maxcey and Clarke, 6—2, 6—1; Osgood and Watkins defeated James Ewing and Hodgman, 4—6, 6—2, 6—4.

SEABRIGHT TOURNEY WILL ATTRACT STARS

Nation's Leading Tennis Players to Compete in Classic Opening July 29.

Practically every leading tennis player now in the country will take part in the forty-second annual invitation lawn tennis tournament of the Seabright Lawn Tennis and Cricket Club beginning July 29 according to the announcement made yesterday by Bernon S. Prentice, president of the club.

John Doeg of California, Berkeley Bell of Texas, intercollegiate champion; J. Gilbert Hall of South Orange and Frits Mercur of Bethlehem, Pa., national clay court doubles champions and members of the Davis Cup squad; Dr. George King of New York, Gregory Mangin and Emmett Pare of Georgetown University, the latter national clay court champion; Julius Seligson, metropolitan champion; Frank Shields of Roxbury School, national junior titleholder, and Dr. Carl Fischer of Philadelphia are among the players who have been invited. The old guard will be represented by Richard Norris Williams 2d, William J. Clothier, Karl Behr, Watson Washburn and Dean Mathey.

The entire membership of the Oxford-Cambridge team, which is at Newport to play Harvard and Yale for the Prentice Cup, will also compete.

The entry list for the women's singles has not yet been completed, but it is expected that members of the English and American Wightman Cup teams will take part.

TRACK STARS SAIL TO INVADE EUROPE

Lermond, Rockaway, Sexton, Sturdy and Kjellstrom Form Advance Guard.

PLAN BARNSTORMING TOUR

Bowen and Tolan Will Follow Tomorrow—Seven Cities on Athletes' Itinerary.

By ARTHUR J. DALEY.

On the same boat, the S. S. President Roosevelt, that took one of their number to the Olympic Games at Amsterdam a little more than a year ago, five American athletes sailed for another invasion of Europe yesterday.

Leo Lermond, Dick Rockaway, Leo Sexton, Fred Sturdy and Erik Kjellstrom will form the advance guard of a seven-man American contingent that will barnstorm the Continent, competing in Hamburg, Cologne, Berlin, Stockholm, Oslo, Helsingfors and perhaps London. The two other members of the party, Pete Bowen and Eddie Tolan, will leave tomorrow on the Olympic.

The trip is being sponsored by the Stockholm newspaper, Gota Idrottsforening, and the Swedish Daily News of New York, the idea having originated in the mind of Kjellstrom, Georgetown student and a member of the Swedish Olympic team last year. Since Sweden is financing the trip, Stockholm will be the main stop-over of the tour.

Lermond Seeks Nurmi's Record.

That is precisely in accord with the plans of Lermond. Thirteen months ago the Boston star was America's hope in the Olympic 5,000-meter run. When he left then his heart was set on winning the 5,000-meter crown at the international games. He came closer to it than any American ever has, his fourth to Ritola, Nurmi and Wide in that race being a notable achievement.

Despite the great feats of Lermond, the consistent quarter-mile running of Bowen, the excellent sprint achievements of Tolan, the unofficial world's record for the 220-yard low hurdles of Rockaway, and various winning performances of Sexton and Kjellstrom, it will be Sturdy who will have the easiest time of the septet.

Bowen's Fine Record.

Bowen also has done remarkably well all season. He set an intercollegiate record of 0:48 4-10 under the perfect weather conditions that prevailed at Franklin Field, and equaled those figures in breasting a gale in the national championships at Denyear is a 0:22 8-10 universal standard, made in the Western Conference meet.

Sexton, a fine all-around field event man, won the intercollegiate indoor 35-pound weight throw and then was overtaken by illness. He is a fine high jumper, his best performance being 6 feet 4 inches in the Millrose A. A. meet indoors. Kjellstrom won the 440-yard low hurdles race at the Penn relays.

BOYS' CHAMPION LOSES IN JUNIOR TENNIS PLAY

Friedman Bows to Roll, 5-7, 6-1, 6-0, in Semi-Final Round at Philadelphia.

Special to The New York Times.

PHILADELPHIA, July 17.—Bernard Friedman, Philadelphia and district boys' tennis champion, was beaten today by Fred Roll in the semi-final round of the junior tournament on the University Courts, River Field. Friedman won the first set, 7—5, but dropped the next two 6—1, 6—0.

Charles Rickseeker of Landsdowne High School advanced to the semi-finals by beating Warren Lockwood, Lower Merion High, 7—5, 6—3.

Friedman advanced to the boys' final round by beating Ray Hoffman of Reading, 6—0 6—4.

Dick Chapman of Norristown and George McFarland, Jenkintown, Friedman and Joe Kasoway, West Philadelphia High, and Edward Bordis and James Cressman, Northeast High, won their quarter-final match in the junior doubles.

TRACK TEAM NAMED TO MEET BRITONS

Clark and Baker of Cornell Win Places on Basis of Their Past Records.

WICKHAM IN HIGH JUMP

Lincoln Leads Scarlett in the Low Hurdles Trial for Oxford-Cambridge Meet Post.

Special to The New York Times.

PRINCETON, N. J., July 17.—Final selections of the personnel of the American team which is to meet Oxford and Cambridge at Travers Island on Saturday were made today when contestants for doubtful positions met in trials.

Only two events were in the trials today instead of four as had been expected, as Coach Moakley was able to place two of his men on the team on the basis of their past records. Clark and Young, both of Cornell, were to have run the 120-yard high hurdles, but Clark was given a time trial alone, and will be Ben Hedges's mate on Saturday. In the quarter mile, Baker of Cornell has been chosen to run with Keown of Princeton, Baker also having been chosen on his record.

The only event in which Princeton and Cornell were matched was the high jump, in which Cornell won.

Wickham Outjumps Caveny.

Wickham of Cornell defeated Caveny of Princeton at 6 feet 3 inches. Both men cleared their first jumps easily, but Caveny, handicapped by lack of practice because of a lame leg, faltered at 6 feet, clearing it on his third try.

Wickham, who was jumping first, cleared 6 feet 1 inch on his first try, and Caveny went over on his second at 6 feet 2 inches. Wickham missed the first time, but cleared the bar on his second attempt, while Caveny missed in all three tries.

The other trial was between Lincoln and Scarlett, both of Princeton, in the 220-yard low hurdles, in which Lincoln was the victor, doing it in 0:25 1-5. Lincoln got away first and kept his lead for the whole distance.

Practice Again Today.

The practice session was taken more seriously today and most of the men on both teams had a hard workout. The projected trip to the shore tomorrow has been abandoned and another practice will be held in Palmer Stadium.

As it now stands, the complete personnel of the Princeton-Cornell team is:

100-Yard Dash—Ben H. Hand, Princeton, and Kenneth H. Yocom, Cornell.
220-Yard Dash—Ben H. Hand, Princeton, and Carl H. Meinig, Cornell.
120-Yard High Hurdles—Benjamin Van D. Hodges, Princeton, and George H. Clark, Cornell.
220-Yard Low Hurdles—John W. Lincoln, Princeton, and Frank K. Boyer, Cornell.
Quarter-Mile—Arthur D. Koeen, Princeton, and Charles E. Baker, Cornell.
Half-Mile Run—Robert L. Garland, Princeton, and S. Lewis Elmer, Cornell.
One-Mile Run—John E. Gore, Princeton, and Howard P. Dawson, Princeton.
Two-Mile Run—Orson C. Eesman and Samuel R. Lavering, both of Cornell.
Pole Vault—Hedges of Princeton and Everett L. Colyer of Cornell.
16-Pound Shot—John F. Anderson and Lawrence H. Levy, or Otto B. Schoenfeld, all of Cornell.
Broad Jump—Hedges, Princeton, and Alson E. Woodruff, Cornell.
High Jump—Hedges, Princeton, and John S. Wickham, Cornell.

Offers Net Cup at Lake Placid.

Special to The New York Times.

LAKE PLACID, N. Y., July 17.—A new trophy, the gift of J. H. Ward of New York, will be awarded to the winner in the men's singles of the senior tennis tournament which will be played at the Lake Placid Club next week.

Other News of Sports On Next Two Pages

Hits you right the minute you light it! A fine little cigar for that "just a few minutes smoke".

10 for 35c
ADMIRATION GEMS

MILLER COOK

The Troon shoots an "eagle"! Par $12—Price $10

Here's a new kind of golf shoe—the Miller Cook! Made by Nettleton, a $16 shoemaker—given all the smartness and comfort that only higher priced shoes have had before—and yet the Miller Cook costs but $10. Try on a pair before your next match. In elkskin—a fine leather that dries out soft and fast after sudden summer showers! New styles with grip soles, $10.

Nettleton

HOTEL ROOSEVELT 365 Madison Avenue
HOTEL McALPIN (New!) 1286 Broadway.
HUDSON TERMINAL, 50 Church Street.
And at these LONG'S STORES:
66 Delancey St. 161 East 86th St. 39 East Fordham Rd.
BROOKLYN: 389 Fulton St. 1389 Broadway 100 Flatbush Ave.

"CERTIFIED for your PROTECTION"

"No risk if you smoke Cremo—All leaves are scientifically treated."

says Alfred W. McCann
D. Litt., A.B., LL.D.
Famous Pure Food Expert

Do you remember the old, filthy shop where the man in the window rolled the leaves with dirty fingers... and spit on the ends? What a far cry this is from the modern method of manufacture used by Certified Cremo.

Certified Cremo
THE GOOD 5¢ CIGAR ...THAT AMERICA NEEDED

I certify Cremo quality and flavor is uniform

Hardy Purse at Empire City Is Captured by Kopeck With Sin Cuidado Second

KOPECK, AT 9 TO 10, WINS BY 4 LENGTHS

Runaway Mile in Morning Fails to Affect Form in Hardy Purse at Empire City.

SIN CUIDADO IS SECOND

Penarc Turns Tables on Goad in 4th Race — Cochran's Flying Heels Beats Red Rag.

By BRYAN FIELD.

A little thing like running a mile extra was no trouble to George D. Widener's Kopeck, which won the Hardy Purse at Empire City yesterday. The Hardy was over the short six-furlong course and there was some slight reluctance in betting on Kopeck as he had run away for a mile during an exercise in the morning.

It was an easy mile, the son of Stefan the Great being clocked in 1:52, but it was a mile nevertheless on the morning of a six-furlong race, which is not according to any trainer's Hoyle in this or any other country.

Handicappers had figured Kopeck a prohibitive odds-on choice after four horses, representing most of the competition, had been scratched from the Hardy. But the story of that runaway mile passing from lip to lip partly shut off the flow of money on Kopeck. He opened at even money and was rated at 9 to 10 when the parade to the post took place.

After the start any admirer of Kopeck who declined to back the horse because of his morning prank regretted his caution, for Kopeck made a show of the six others.

Mordrom Early Leader.

At the start Benjamin Block's Mordrom jumped away to the lead largely due to his jockey's alertness at the barrier, but Kopeck was in close pursuit and had raced down the Block horse inside of a furlong. At this stage of the race My Cornwall Boy was running head and head with Kopeck, and was even a little in front of him, but his run was a flash in the pan.

Kopeck opened a notch making the swing onto the bend and that was the end of My Cornwall Boy's challenge and also the end of the race, although the finish line was still three furlongs or so away.

Jockey Eaby merely let Kopeck gallop and he ran into a five-length lead, four of which remained when Eaby eased him across the wire. Sin Cuidado was second, leading Every Time by a length and a half. After his early show of speed My Cornwall Boy dropped far back. While it was clear that this horse could not run with Kopeck, he might have been in the money if the saddle had not slipped, giving Jockey Kennedy small chance.

The winner's time for the race was 1:10. The race was a claiming event and Kopeck was to be had for $4,600, but he was not taken by the haltermen.

Comes From Rear in Stretch.

Dr. T. M. Cassidy's Penarc turned the tables on James Butler's Goad in the mile and a sixteenth test that was fourth on the program, and the finish was one of the most thrilling in several days. In the stretch Jockey Sonny Workman brought Penarc from the rear to overhaul Goad and then beat him on the post. In the previous out for Penarc at this meeting he had been beaten by three lengths by the Butler representative.

Goad went to the front right at the start and at one time in the back stretch he had a four-length margin over the nearest of his competitors. The Butler silks are popular at the hilltop and this show of speed brought a yell of approval as the horse had been played down from 7 to 1 to 5 to 1.

Penarc was well back all this time and it was not until the turn for home that he began to move confidently. When Jockey Workman started Penarc going there was nothing to hold him and the horse whizzed past everything else and drew alongside the surprised and tired Goad.

Goad, despite a game response to McKechnie's call, was forced to take second, a neck behind the winner. Bonview took the show, three lengths off Goad.

Flying Heels Favorite.

The last race of the day saw a smart lot of juveniles go to the post, including Gifford A. Cochran's Flying Heels, unbeaten and winner of the Tijuana Futurity. He had not started since racing at Tijuana but was made the favorite and tow-roped the twelve others, which included Red Rag and Mr. Desmond. These finished in the order named after Flying Heels.

Bill Kelsay rode Flying Heels, which is by the Kentucky Derby winner Flying Ebony and out of Heel Taps. At the post he stood like a statue. At the word he broke like a flash and that's all there was to the race. Kelsay galloped him in front all the way and desperate riding by Moon on Red Rag could not make Kelsay go into a drive.

Empire City Entries.

FIRST RACE—The Millbrook Purse; claiming; 2-year-olds; five and a half furlongs.

6816 Danc Pr'cs..106	7042*Attamart ..*101
7036 Itso 109	7012 Icarus ....†102
7036 Chief's W..†102	6994 Pr'cetonian..109
7024 Caius 109	7002 West Drift.†102
7011 Merry Mk....106	7024 Molly Mk....106
7012 Morsnuff 109	7011 Dinah Doss*101
6931 Roman Bl..†104	7048 Mainrock ...109
6994 Prince Pdn.†102	7024 Woody Long.109
(6963)Domina 111	

SECOND RACE—The Genesee Purse; claiming; 3-year-olds and upward; five and a half furlongs.

6503 Nellie Wood†104	7026*Titan 116
6998 Mote 116	7026 Irish Holidy.110
7034 Surlap .....†103	7026 Margt. C....†104
7026 Autumn Bl..110	(5555)Grace H.....111
6705 Reprodnce ...116	7038*Hanovianne..105
7026*Sturdy 116	5106*Spdy. Shaw..110
7044*Jove 116	(7026)Lassa ......†109
5252*Nelia B......105	7008 Othello 110
6968 Corsican ...†109	6882 Count Pal...110

THIRD RACE—The Brevoort Claiming Handicap; 3-year-olds and upward; one mile and seventy yards.

6951*Ruby Keller†104	7040 Wonderful. *102
7034 Peter Peter..103	7010*Light View..112
7025*John B 111	6965 Panalo *111

FOURTH RACE—The Metropo Stakes; claiming; 3-year-olds and upward; one mile and a sixteenth.

7035 Laurie 108	6966*Negopo ....†109
6985 Joe M. III..120	6963 Brigagrm 116

FIFTH RACE—Claiming; 2-year-olds; about six furlongs.

6936 Chat'cliee ..†107	6870 Supawana ...110
6981 Sam Sway....110	6981*Florinassa..†107
7043*Batonden 119	7043*Dominoer ..*114

SIXTH RACE—The Larkspur Purse; 2-year-olds; five furlongs.

7032*Wrestler 102	7009*Murky Cl'd..118
7029 Gay Past....107	— Flaming 104
7005 Rouge Et....104	(6861)Mild 104
(7045)Foxbolt 112	(6994)Parnell Bd...115
(6947)Mabla 104	— Dunsany 104
(7020)Peto 107	6888 Wayfarer ...109

*Five-pound allowance claimed.
†Seven-pound allowance claimed.
Weather clear; track fast.

---

4 Horses With Winning Streaks In Last Race at Yonkers Today

What is probably the most unusual field of the New York racing season, so far as the records of the horses entered go, has been named for the Larkspur Purse, which will conclude today's program at Empire City. Not only have five of the twelve juveniles entered won their last out, but four of them have winning streaks ranging from two to six triumphs. George W. Loft's Mabla, a daughter of On Watch, boasts six consecutive victories, while Mild has scored in her last three races, and Parnell Bound and Foxbolt have each triumphed in their last two. Peto won his last out after being unplaced in his preceding effort. The race is a dash of five furlongs.

MR. GAIETY TAKES M'BRIDE HANDICAP

Finishes Length Ahead of Noine in Feature Event at Dorval Club in Montreal.

FAVORITE COMES IN THIRD

Black Diamond Two Lengths Back of Second Placer After Setting Early Pace.

Special to The New York Times.

MONTREAL, July 17.—Mr. Gaiety, shouldering 115 pounds and handling it with great ease, scored an easy victory in the first running of the John T. McBride Handicap, which featured the program of racing at the Dorval Jockey Club's course today. Mr. Gaiety finished a length in front of Noine, an outsider, while Walter J. Salmon's Dorval Derby candidate, Black Diamond, and the favorite in the handicap today, was a tiring third, two lengths off Noine.

Black Diamond, off in a tangle and running sluggishly at the start, moved to the front in the first quarter and set the pace, but tired after going five furlongs of the mile and seventy yards and quickly was overhauled by Mr. Gaiety, which had been rated off the pace. Mr. Gaiety raced down Black Diamond and turning into the stretch assumed a lead of three lengths and then was eased up to finish in a gallop. The winner was the second choice and paid $5.10 for $2. Black Diamond was the odds-on choice. He paid $2.10 for $2 to show.

Brown Wizard, owned by E. F. Sanford and the shortest priced winner of the way, won in excellent fashion in the one mile and seventy yards of the Lachine Trial Purse, beating Mart Malone by two lengths, with War Instigator third. Brown Wizard paid only $3.35 for $2.

The summaries (AP):

FIRST RACE—Purse $700; claiming; 3-year-olds and upward; six furlongs.

Taudlane, 113	(Foden)	5.00	3.70	2.50
Sunspec, 105	(Collins)	....	11.10	7.60
Complication, 112	(Hora)	....	....	4.50

Time—1:14. Perrichon, Laddie Buck, Toller, *Waitsway, Timekeeper, *Marcella, Calabria and Groomsman also ran.
*Field.

SECOND RACE—Purse $700; claiming; 2-year-olds; five furlongs.

Valdosta, 114	(Meyer)	4.05	2.60	2.15
Companion, 116	(Leonard)	....	4.05	2.35
Brown Thistle, 113	(Long)	....	....	2.15

Time—1:00 3-5. Morview, Odin, Flor Delmal, Annedire and Enticement also ran.

THIRD RACE—Purse $700; claiming; 3-year-olds and upward; one mile and a sixteenth.

Thistle Beauty, 104	(Gooler)	3.45	3.40	2.85
Trifle, 103	(Gibson)	....	9.35	6.50
Okolona, 103	(Cooper)	....	....	8.65

Time—1:48 2-5. Great Luck, *Vie, *Ruben, Annie Grace, Sam Slick, Michael B., Pathan, *Trompe of Dawn and Somerset also ran.
*Field.

FOURTH RACE—The John T. McBride Memorial Handicap; purse $1,200; 3-year-olds and upward; one mile and seventy yards.

Mr. Gaiety, 115	(Wilson)	5.10	3.40	2.25
Noine, 102	(Fator)	....	4.45	2.30
Bl'k Diam'd, 116	(Leonard)	....	....	2.15

Time—1:43 3-5. Will Allumeur and Beau of West also ran.

FIFTH RACE—The Lachine Trial; purse $1,000; 3-year-olds; one mile and seventy yards.

Br'n Wizard, 111	(McGin's)	3.35	2.90	2.25
Mart Malone, 108	(Long)	....	4.30	2.40
War Instigat'r, 110	(L'nd't)	....	....	2.25

Time—1:44 4-5. Glee Club and Our Pal also ran.

SIXTH RACE—Purse $700; claiming; 3-year-olds and upward; one mile and a sixteenth.

Royal Charge, 105	(Leonard)	9.00	6.05	3.90
Grab Bag, 105	(Collins)	....	4.55	3.70
Dick Whit'ton, 105	(Gibson)	....	....	8.15

Time—1:48. Frieda L., Booster, *Silvermire, Will Rose, Lucie Ann, *Gilded Youth, King Charles and Scissors also ran.
*Field.

SEVENTH RACE—Purse $800; claiming; 3-year-olds; one mile and a sixteenth.

Harry Beal, 115	(Kinlry)	12.50	5.75	4.50
Carloman, 111	(Barr)	....	10.60	4.05
Blade, 100	(Curran)	....	....	3.10

Time—1:46 2-5. Take Your Time, Pelegrino, Thrace and Black Friar also ran.
Weather clear; track fast.

Fifteen Leading Jockeys.

New York Mounts Only.

	Mts.	1st	2d	3d	Unp.
L. Fator	135	36	19	14	66
L. McAtee	133	26	22	22	63
D. Brice	107	22	16	12	57
W. Garner	97	20	12	17	48
J. H. Burke	90	19	9	13	49
A. Robertson	139	18	16	17	88
W. Kelsay	76	15	15	8	38
R. Workman	90	15	19	10	46
M. Garner	100	14	15	7	63
L. Hale	63	13	18	3	35
E. Kennedy	92	13	16	16	47
W. Barrett	96	13	13	15	55
G. Rose	99	12	9	3	75
R. Fischer	66	10	10	9	37
G. Fields	91	9	12	6	64

CAPTURE IS FIRST IN LASSIE STAKES

Rancocas Stable Entry Beats Ma Yerkes a Length in Filly Race at Arlington Park.

WINNER'S EARNINGS $9,175

Capture Escapes Early Interference to Take 2-Year-Old Event—Scores 4th Victory in Row.

CHICAGO, July 17 (AP).—Eighteen of the twenty-one entrants accepted the issue in the Lassie Stakes, the feature event of a good card at Arlington Park today. The Lassie, as its name indicates, was for 2-year-old fillies and was run over the five and a half furlong distance. Capture, from the Rancocas Stable, in winning the feature, registered her fourth straight victory of the season. The time was 1:06.

Ma Yerkes, from the Brown Hotel Stable, was second and Thistle Ann from G. Collins's stable was third. The race was worth $9,175 to the Rancocas Stable, $1,000 to the place horse, $500 to the third and $250 for for fourth-place filly.

Capture, away fast and escaping early interference, raced into a good lead and, responding to Shropshire's good handling, won by a length. Ma Yerkes, overcoming early interference and racing close up, finished gamely to take the place by a nose. Thistle Ann, away well, was reserved off the early pace to the stretch drive, where she finished fast to take the show by a length and a half. Lost Agnes was always close up but weakened in the final drive.

The summaries:

FIRST RACE—Purse $1,200; maiden 2-year-olds; colts and geldings; five and a half furlongs.

Alimony, 115	(O'Donnell)	14.10	4.84	3.34
Line Rider, 115	(Coltiletti)	....	3.00	2.44
Chariot, 115	(Halbert)	....	....	4.28

Time—1:06 1-5. Make Believe, Plucky Play, James M., Mac Hogan, Aerie, Contingent, Bag Smasher, Robert J., Roughneck, Stock Market, Tasman and Play Child also ran.

SECOND RACE—Purse $1,200; claiming; 3-year-olds and upward; six furlongs.

Nellie Custis, 95	(Schutte)	5.86	5.30	4.20
Captain J. S., 104	(Heigle)	....	7.94	5.32
Prince Bulbo, 115	(Pool)	....	....	7.24

Time—1:13. Hy Schneider, Cleora, Miss Pearl, Elizabeth Bola, Black Patti, Miss Fire, Doctor Fred, Cowslip and Polygania also ran.

THIRD RACE—The Elmwood; purse $1,400; 3-year-olds; six furlongs.

Beaming Over, 105	(Smith)	13.06	7.66	3.82
Bossie, 98	(Heigle)	....	4.80	3.62
Infinity, 110	(Jones)	....	....	4.80

Time—1:12 3-5. Donnay, Call Play, War Time, Plumbago, Port Harlan, Nora D., The Choctaw, Pagan Laddie, Near By, Boris and Flag Bearer also ran.

FOURTH RACE—The Lassie Stakes; $5,000 added; 2-year-olds; fillies; five and a half furlongs.

Capture, 117	(Shropshire)	10.20	4.86	3.58
Ma Yerkes, 117	(Morris)	....	5.70	3.72
Thistle Ann, 124	(O'Donnell)	....	....	3.78

Time—1:06. Sun Blow, Lost Agnes, Lady Fingers, Chelys, Dixie Dreamer, Khara, Applaud, Rich Widow, Mintairy, Star Lassie, Wild Waters, Bernice Van, Texas Queen, Wild Mint and Jean also ran.

FIFTH RACE—The Midwest Handicap; purse $2,000; 3-year-olds and upward; one mile.

Misstep, 122	(McCrossen)	3.62	2.84	2.22
Sun Beau, 116	(Legere)	....	4.08	2.74
Republic, 115	(Dubois)	....	....	2.62

Time—1:37 3-5. William T., Montanaro, Canaan, Whiskery, Broadside and Easter Stockings also ran.

SIXTH RACE—Purse $1,300; claiming; 3-year-olds and upward; one mile and a sixteenth.

Blanc Seing, 105	(Martin)	32.46	10.40	5.68
Marlboro, 102	(Schutte)	....	3.78	2.76
Blushing Maiden, 101	(H'gle)	....	....	4.14

Time—1:46. Sanford, Broad Axes, Ruane, Lancer, Mally Jane, Charmarten, Duelist and Lucky Play also ran.

SEVENTH RACE—Purse $1,300; claiming; 3-year-olds and upward; one mile and a furlong.

Keydet, 109	(Halbert)	23.44	7.10	5.24
Armee Naves, 125	(Smith)	....	3.82	2.92
Revolver, 104	(Heigle)	....	....	5.76

Time—1:58 2-5. George Stack, Dan Burnham, Pride, Joe Engel, Webster and True Boy also ran.
Weather clear; track fast.

Arlington Park Entries.

By The Associated Press.

FIRST RACE—Purse $1,200; claiming; 2-year-olds; five and a half furlongs.

Wicker *99	Violin 100
Lita Stairmell ...*99	Flashing 100
Hogan's Dance ..110	Rose O'Neill 102
Sky High 100	Title Oak 111
Jean Lafitte *110	Nadar *98
Tombereau 115	Playette 104
Carry Me 100	Columbus 107
Gee Whiz 106	Theo Rochester ..*105
Ruth Mayes *105	Banner Bright ...*95
Bachelor Prince ..115	Heretis 112

SECOND RACE—Purse $1,200; claiming; 3-year-olds and upward; six furlongs.

Fred Parker 117	Suit Yourself 112
Fay Hamilton *102	Revel 101
Mandolette 112	Tommy Tickle ...*100
Veneita M. 101	Al Garnet *107
Chocho San 104	Ray 112
Color Blind 110	Chaff *106
Theo Fay 115	Polita *105
Donnatina *101	Bristol 117
Griff W. *101	Quibbler 117
Slim 106	Brockway 112

THIRD RACE—The Hickory Hills; purse $1,400; 3-year-olds and upward; six furlongs.

aEskimo 114	Aleader 103
aMole Hill 98	Red Cliffe 104
Brown Wisdom 104	Gracious Gift ...104
Clog Dance 111	Dodgson 104
Sweet Genevieve ...93	

aColdstream Stud entry.

FOURTH RACE—The Parkview; purse $1,800; 4-year-olds and upward; one mile and a sixteenth.

Lane Allen 107	Patricia Marian ..100
Jack Higgins 115	Colonel Shaw 103
Peter Parley 106	Black Beetle 110
Longridge 105	Dunmore 104
Star o'Moon 103	

FIFTH RACE—The Westmount; purse $1,300; claiming; 3-year-olds; one mile.

Golden Canopy 111	Amsterdam 114
Yucatan 114	Lady Gossip 106
Indigo 111	Double O. 111
Laundryman 111	Islam 111
Amyvale 114	Genghis Khan 111
Sun Hatter 114	Glen Wild 109
Sultor 114	Riff Raff 114
Nicodemus 111	Monica Norine ...101

SIXTH RACE—Purse $1,300; claiming; 3-year-olds; one mile and a sixteenth.

Blewaway 108	Mayor Walker ...*108
Thistle Coot *106	Toney Joe *111
The Padre 108	Miss Mildred *101
Weedist 103	Superlove 107
Thistle Star *100	Irene T. *103
Bob Kernan 113	Paul Hirtenstein.*101
Jim Pryor 106	Vimont 112

SEVENTH RACE—Purse $1,300; claiming; 3-year-olds and upward; one mile and a furlong.

Fireproof *105	Jeb 110
Cartoon *101	Hazel Denson *96
Duck It 110	Frightful *109
Spanish Aster *106	Pat Calhoun *103
Indra 101	Roxie Weidel 109
Far Away 106	Tiger Flowers ...106
Brumfield 106	By Gosh 106
Mollie Myhill 100	Indianapolis *100
Donna Santa 101	Ham 106
Sweet Mandy *104	Gold Handle 110

Weather clear; track fast.

EMPIRE CITY CHART

By The Associated Press.

Wednesday, July 17. Eleventh day. Weather clear; track fast.

7048 FIRST RACE—The Sunshine; purse $1,000; claiming; maiden 2-year-olds; five and a half furlongs. Start good; won driving; place same. Winner, b. c., by Fantomas—Tutrix. Trainer, J. P. Smith. Time—0:22⅗, 0:47⅗, 1:01, 1:08⅕.

Ind.	Starters.	Wt.	P.P.	St.	¼	½	Str.	Fin.	Jockeys.	St.	Pl.	Sh.
6993	Fantad	114	6	8	3^hd	1½	1^1½	1^1	Workman	4-1	8-5	4-5
7012	St. Otis	112	14	8	4^hd	3½	2^2	2^3	Kelsay	3-1	6-5	3-5
6956	Lust	115	12	5	2½	2½	3^3	3^2	McTague	30-1	12-1	6-1
7023²	May Agnes K.	110	13	2	5^4	5^3	5½	4^hd	Catrone	7-2	7-5	7-10
6754	Talky	108	11	4	1½	4^4	4^2	5^1	Kennedy	15-1	6-1	3-1
6994	Mainrock	110	5	12	10^3	6^2	6^2	6^3	Craver	15-1	6-1	3-1
—	Brocal	109	9	11	8½	8^2	7½	7½	Lyons	30-1	12-1	6-1
6985	Clemence	108	4	7	7^hd	7^1	8^3	8^3	Hale	20-1	8-1	4-1
7024	Trek	115	7	1	12^3	9^1	9½	9^hd	McAuliffe	20-1	8-1	4-1
6971	Sunny Brother	110	2	10	9^hd	11^1	10^2	10^hd	Smith	30-1	12-1	6-1
6986	En Route	115	1	6	11^1	12^3	11^1	11½	Fields	15-1	6-1	3-1
7012	M. Monahan	108	10	13	13^8	13^2	12^1½	12^hd	Barnes	20-1	8-1	4-1
6754	Playabit	101	8	14	14	14	13½	13^3	Renick	30-1	12-1	6-1
—	Disapproved	114	3	9	6^1½	10½	14	14	Moon	10-1	4-1	2-1

Scratched—Rex Moore, Rain or Shine and West Drift.

Fantad slipped through on the inside on the turn, drew out and won nicely in hand. St. Otis was on the outside the entire trip and ran a good race. Lust displayed good speed, but weakened in the last sixteenth. May Agnes K. tired chasing the pace. Talky quit.

Owners—1, Mrs. V. Emanuel; 2, W. S. House; 3, B. S. Cutler; 4, Jadell Stable; 5, Mrs. Louise Viau; 6, Mrs. A. Swenke; 7, J. L. Holland; 8, R. Nicholas; 9, Wheatley Stable; 10, D. C. Sands; 11, W. T. Anderson; 12, Rancho San Carlos; 13, J. Livingston; 14, Mrs. A. L. Denny.

7049 SECOND RACE—The Battery; purse $1,000; claiming; 3-year-olds and upward; one mile and seventy yards. Start good; won driving; place same. Winner, b. c., 3, by Playfellow—Toying. Trainer, M. Colford. Time—0:25, 0:49⅘, 1:15, 1:42⅗, 1:45⅘.

Ind.	Starters.	Wt.	P.P.	St.	¼	½	¾	Str.	Fin.	Jockeys.	St.	Pl.	Sh.
7006²	Play B.	113	7	6	3^1½	3^2	2½	1^hd	1^nk	Schaefer	5-2	9-10	2-5
6975	J. J. Williams	111	2	1	1^1	1^1½	1^1½	2^1	2^1½	Hale	5-2	9-10	2-5
7025	Fort. Favorite	110	1	2	5^hd	4^2	4^8	2^4	3^2	Renick	3-1	1-1	1-2
7014²	Nurs. Rhymes	118	4	4	2^1½	2^1½	3^2	4^4	4^8	Weiner	10-1	4-1	8-5
7025	Seabright	108	6	5	6^2	5^3	5^4	5^4	5^4	Quattlebaum	10-1	4-1	2-1
6975	Northampton	114	3	3	4^hd	6^8	6^2	6^8	6^8	Barnes	10-1	4-1	2-1
7025	Wrench	110	5	7	7	7	7	7	7	Craver	30-1	15-1	5-1

Scratched—Prancing Step.

Play B. was rated on the inside the first mile. He moved into the lead on the outside and stood a long drive gamely. John J. Williams jumped into the lead and held on well at the end. Fortune's Favorite closed with a rush. Nursery Rhymes had speed for six furlongs.

Owners—1, F. J. Bastone; 2, R. Harbolds; 3, Audley Farm; 4, Mulrick Stable; 5, Mrs. C. Phillips; 6, C. W. Carroll; 7, R. L. Young.

7050 THIRD RACE—The Hardy; purse $1,000; claiming; 3-year-olds; about six furlongs. Start good; won easily; place driving. Winner, b. g., 3, by Stefan The Great—Mile. Daxis. Trainer, W. F. Mullholland. Time—0:22⅘, 0:47, 1:00⅘, 1:10.

Ind.	Starters.	Wt.	P.P.	St.	¼	½	Str.	Fin.	Jockeys.	St.	Pl.	Sh.
7034³	Kopeck	104	3	3	2^1	1^1½	1^5	1^4	Eaby	9-10	1-3	Out
6961	Sin Cuidado	110	2	2	4^2	4^1½	2^1	2^1½	Kelsay	6-1	8-5	7-10
6747³	Everytime	115	5	5	5^4	5^5	4^1	3^1½	Kurtsinger	8-1	5-2	1-1
7034	Friar Cliff	111	6	6	6	6	6	4^2	Workman	5-1	7-5	1-2
7021	Mordrom	105	1	1	3^4	3^1½	2½	5^6	Wholey	7-1	2-1	4-5
6960	My Cornwall B.	105	7	4	1½	2^3	5^1	6	Kennedy	60-1	20-1	10-1
—	Spearmaid	100	4	*					McCauliffe	60-1	20-1	10-1

*Refused to go to the barrier and ordered withdrawn.

Scratched—Chatover, Carlosmaid, Cyrano and Pretty Pose.

Kopeck was much the best. He opened a wide lead early and won easily. Sin Cuidado broke slowly, slipped through on the inside and finished fast. Everytime closed a big gap under weak handling. Friar Cliff was running strongly at the end. The saddle slipped on My Cornwall Boy. Mordrom had speed for three furlongs.

Owners—1, G. D. Widener; 2, Log Cabin Stud; 3, J. P. White; 4, Dorwood Stable; 5, B. Block; 6, Montalvo Stud Farm; 7, Belair Stud.

7051 FOURTH RACE—Purse $1,000; claiming; 3-year-olds and upward; maidens and winners of one race; one mile and a sixteenth. Start good; won driving; place easily. Winner, b. c., 3, by Pennant—Joan of Arc. Trainer, J. Bauer. Time—0:23⅗, 0:48⅕, 1:14⅗, 1:41⅗, 1:49.

Ind.	Starters.	Wt.	P.P.	St.	¼	½	¾	Str.	Fin.	Jockeys.	St.	Pl.	Sh.
7018²	Penarc	111	3	1	4^1	4½	3^hd	2^4	1^nk	Workman	6-5	3-5	1-4
7038	Goad	104	5	4	1^3	1^1½	1^4	1^8	2^3	McKechnie	5-1	8-5	3-5
(7028)	Bonview	117	6	6	6^10	5^1	5^4	3½	3^2	Quattlebaum	5-1	8-5	3-5
6896	Gold Star	117	2	3	3^1	3½	2½	4^6	4^2	Hale	8-5	3-5	1-4
7022	Unum	116	7	7	7	7	7	5½	5^1	Yates	12-1	4-1	2-1
6877	Herb Ashby	109	4	5	5½	6^18	6^8	6^8	6^10	Renick	12-1	4-1	2-1
6760	Tipperary II.	111	1	2	2^3	2^1	4½	7	7	Fischer	15-1	6-1	3-1

Scratched—Your Play and Manager Evers.

Penarc, under good handling, closed a big gap and won going away. Goad, showing startling improvement over recent race, rushed into a long lead and held on well. Bonview was much the best, but was carried very wide on the paddock turn. He closed very fast. Gold Star had no mishap.

Owners—1, T. M. Cassidy; 2, J. Butler; 3, W. M. Parker; 4, W. T. Anderson; 5, T. W. O'Brien; 6, W. H. Fizer; 7, B. B. Stable.

7052 FIFTH RACE—The Mamaroneck; purse $1,000; claiming; 3-year-olds and upward; one mile and seventy yards. Start good; won driving; place same. Winner, ch. g., 4, by Sweep On—Stone Image. Trainer, J. J. Rowan. Time—0:24⅘, 0:49, 1:15⅗, 1:42⅘, 1:47⅘.

Ind.	Starters.	Wt.	P.P.	St.	¼	½	¾	Str.	Fin.	Jockeys.	St.	Pl.	Sh.
(6980)	Buddha	112	1	2	7^hd	5^1	4^1½	2^1½	1½	Hale	3-1	6-5	1-2
(7016)	Boyish Bob	110	6	3	1^1	1½	1^1	1½	2^1	Kennedy	7-1	5-2	6-5
7006	aMy Son	112	5	8	10^hd	8^hd	10^3	5½	3^1	Fischer	5-1	5-2	6-5
7022	Melmor	114	11	5	4^hd	2^1	2^1	3^2	4½	Lyons	12-1	5-1	2-1
7016²	Turf Queen	111	2	1	6½	7^hd	6½	6^3	5^1	Workman	7-1	5-2	7-5
7022	Stand. Bearer	107	3	9	12	12	11^2	8½	6^hd	Renick	12-1	5-1	2-1
6796	Campanella	108	7	7	5^4	6^1	5½	7^3	7^hd	Kurtsinger	8-1	3-1	8-5
7026	Carlino	119	8	6	3^1	4½	3^hd	4½	8^3	Catrone	15-1	6-1	3-1
7026	aOriginal	106	12	11	9^1	10^4	7^1	9^1	9½	Craver	5-1	5-2	6-5
7022	Old Kid	107	10	12	11^5	11^1	12	10^1	10^1	Quattlebaum	30-1	12-1	6-1
6894	Our Carol	105	4	10	2½	3^1	9^hd	12	11^hd	Wholey	9-2	2-1	1-1
7019²	Turk's Cap	116	9	4	8^1	9^hd	8^hd	11^hd	12	Barnes	15-1	6-1	3-1

aMrs. M. Segal entry.

Scratched—Spirit of Sense, Paulina L., Noble Charge and Shasta Grafton.

Buddha worked his way up on the outside, finished gamely and held Boyish Bob safe. Boyish Bob had plenty of speed and held on gamely. My Son closed a big gap. Melmor tired badly. Turf Queen had no mishap.

Owners—1, Jachen Stable; 2, J. P. Jones; 3, Mrs. M. Segal; 4, Montalvo Stud Farms; 5, J. Butler; 6, L. Rosenberg; 7, F. J. Kearns; 8, Flying Horse Farm; 9, Mrs. M. Segal; 10, Mrs. C. Phillips; 11, J. H. Louchheim; 12, P. S. P. Randolph.

7053 SIXTH RACE—The Fascination; purse $1,000; allowances; 2-year-olds; five furlongs. Start good; won easily; place same. Winner, blk. or br. c., by Flying Ebony—Heel Tap. Trainer, H. McDaniel. Time—0:22⅘, 0:46⅗, 1:00⅗.

Ind.	Starters.	Wt.	P.P.	St.	½	Str.	Fin.	Jockeys.	St.	Pl.	Sh.
—	Flying Heels	118	2	2	1^3	1^4	1^3	Kelsay	2-1	4-5	1-3
(7041)	Red Rag	115	4	5	3½	2^8	2^2	Moon	3-1	1-1	2-5
(7035)	Mr. Desmond	112	9	9	6^1	5^2	3^4	Fields	4-1	7-5	7-10
7035	Shady Lady	105	11	6	4^8	4^2	4^2	Hale	12-1	5-1	5-2
6875²	aSnooze	111	13	4	2½	3½	5^1	Workman	8-1	3-1	7-5
7029	Spinach	110	1	3	9^2	7^1	6^hd	Weiner	15-1	6-1	3-1
7041	Perfect Play	113	6	1	5½	6½	7^2	Schaefer	50-1	20-1	10-1
7035	Happy Lad	108	3	7	8^3	9^2	8^hd	Lyons	30-1	12-1	6-1
—	Morvion	108	12	8	7^1	8½	9^hd	Wholey	30-1	12-1	6-1
7035	aNiato	100	5	10	10^6	10^3	10^6	Barnes	8-1	3-1	7-5
7041	Longus	112	8	12	12^6	11^2	11^1	Harvey	60-1	30-1	12-1
—	Bronze Star	112	10	11	11^1	12^4	12^6	Walls	40-1	15-1	8-1
7017	Lady Bienville	106	7	13	13	13	13	Yates	100-1	40-1	20-1

aH. P. Whitney entry.

Flying Heels was much the best and won galloping. Red Rag closed gamely. Mr. Desmond closed a big gap. Shady Lady ran a good race. Snooze tired.

Owners—1, G. A. Cochran; 2, A. L. Alexandre; 3, L. Rosenberg; 4, G. D. Widener; 5, H. P. Whitney; 6, J. E. Madden; 7, W. J. Salmon; 8, Log Cabin Stud; 9, B. Block; 10, H. P. Whitney; 11, E. Herz; 12, A. C. Schwartz; 13, R. Nicholas.

Dorval Entries.

By The Associated Press.

FIRST RACE—Purse $800; claiming; maiden 2-year-olds; five and a half furlongs.

Sporty 110	Washington Rose..109
Princess Henry....110	Merry Girl 104
Lady Clarence 107	Trencle 110
Fair Vagary 109	Miss Marnie 104
Emley Aiken 112	Cannaille 100
Alight 110	Silver Wave 112
Morjack 104	Dark Range 112

SECOND RACE—The Vercheres; purse $800; 2-year-olds; foaled in Canada; five and a half furlongs.

aFree Thinker ...112	Love Token 106
Jug of Gold 106	Cup of Fancy 106
Catchoo 106	aSphere of Beauty100

aSeagram Stable entry.

THIRD RACE—Purse $800; claiming; 3-year-olds and upward; foaled in Canada; one mile.

Pottery 110	Ladysphere *102
Miss Gaiety II....107	Salvathorn 107
Leaside 104	Merry Mount *107
Pandora 107	Galopin Diamond..109
Bravet *97	

FOURTH RACE—Purse $800; claiming; 3-year-olds and upward; six furlongs.

Bozo 98	Sport Hallahan...105
Jessie Carey......111	Baby Gar 103
Saratoga Maje.....108	Air Chief 110
Final 107	Lenny *95
Hotty Totty 97	

FIFTH RACE—The Cote De Liesse; purse $800; 3-year-olds and upward; one mile and a sixteenth.

Emplette 102	Marat 105
Virginia T 99	Doctor Rankin....107
Flamingo 102	Valentino 110
Pygmalion 112	

SIXTH RACE—Purse $800; claiming; 3-year-olds and upward; one mile and a sixteenth.

Shasta Flapper....101	Fair Lad 103
Fascisto 109	Negotiator 109
Riot *101	Dunkirk 103
Critic 109	Kosciusko *107
Cut Bush 106	Amen Ra 109
Bonny Castle 106	Star Gold 112
Galloping Dawn....101	

SEVENTH RACE—Purse $800; claiming; 3-year-olds and upward; one mile and a sixteenth.

Duckling 104	Kim 105
Al Kripp 106	Capefear 109
Sue Meta 98	Happy Jack 103
San De Oro........103	Saints Fancy 101
Highland Daisy....107	Charley J. S. 109
Ed Pendleton......103	Seagrave *107
Jake 103	

*Apprentice allowance claimed.
Weather clear; track fast.

Dog Racing Results.

AT MINEOLA.

FIRST RACE (Nassau Course)—Won by C. Pierce's Blue Ginger; Ewalt Kennels' Mary Direct, second; E. Kirsch's Baby Pickford, third. Time—0:26 4-5. Also ran—Billie G., Pouting Ground, From Abroad, Wingfoot and Iowa Buck.

SECOND RACE (Quarter Mile)—Won by Frank Turlip's Hydroz; Acme Kennels' Smoky Dock, second; C. A. Rhodes's Wistful Mac, third. Time—0:26 3-5. Also ran—Unguarded, Red Cracker, Mythical Hero, Unfit and Morning Mist.

THIRD RACE (Futurity Course)—The greyhounds caught the rabbit at the half way mark when it stopped and the race was declared off.

FOURTH RACE (Quarter Mile)—Won by Mrs. Ted Lancaster's Sheet Lightning; F. W. Jones's Teddy Steampacket, second; Commanche Kennels' Gangrene, third. Time—0:26. Also ran—Marshmellow, Mountebank, Napoleon Star, Daisy Blitz and Bob Fitz.

FIFTH RACE (Five-sixteenths Mile)—Won by Ewalt Kennels' Rambling Buxom; Racing Ramp Stable's Friendly Splinters, second; C. A. Rhodes's Watch Out, third. Time—0:32 4-5. Also ran—Black Gold, Full o'Fun, Joe Fitz, Kas Waka and Hidden Deed.

SIXTH RACE (futurity course)—Won by Frank Turlip's Zulu Meadows; Ewalt Kennels' Mercury, second; Acme Kennels' Golden Bloom, third. Time—0:29 2-5. Also ran—Major Bee, Judge Palmer, Strange Douglas, Tor Breeze and Almond Paste.

SEVENTH RACE (Futurity Hurdle)—Won by Tulsa Kennels' Everlasting; Glen Garverick's Bob Azar, second; Racing Ramp Kennels' Lisson Beau, third. Time—0:30 2-5. Also ran—Red George Jr., Forest Guard, Roaming Dandilion, O. W. Blitz and Ruby Rover.

Post and Paddock

Colonel Matt J. Winn was a visitor at Empire City yesterday, which was the scene of hard work on his part more than twenty years ago when he assisted James Butler to start racing on the hilltop. Winn is now connected with racing in many places, notably Kentucky and Chicago.

Chicago racing is improving by leaps and bounds, according to Winn, and he expects that mid-Western metropolis to be a greater rival than ever of New York and the East. After staying here a few days Winn will go to Saratoga and continue to the Windy City for the Lincoln Fields meeting.

Brocal, a starter in the first race, had two jockeys for the running. Charles Allen, who went to the post on the horse, was unseated and hurt. Redcoat Murray brought Brocal back to the paddock for a new jockey, who was Donald Lyons. A 30 to 1 shot, Brocal finished seventh.

Word comes from the West that Marshall Cassidy, starter at Tijuana and other places, and son of Mars Cassidy, Jockey Club starter, has successfully passed his examination for an airplane pilot's license. Marshall has not given up starting. He will use the plane for recreation and quick moves from one track to another.

There was some more excitement during the parade to the post for the third race. Spearmaid, from the Belair Stud, refused to budge after being led on the track. After ten minutes or more spent in attempting to get her to the post, the stewards authorized the start without her. When Jockey McAuliffe dismounted, Spearmaid scampered off the track promptly enough.

The work tabs at Empire these mornings are making rather a skimpy showing. More and more horses are being shipped away as the hilltop meeting has passed its crest.

PETER COWL TAKES $10,000 TROT EVENT

Odds On Favorite Easily Wins Grand Circuit Race at Kalamazoo.

PACE TO KING DIRECT

Beats Uncle Cad to Capture the $2,000 Purse—Miss Volo Scott Triumphs.

KALAMAZOO, July 17 (AP).—The Exchange Club's $10,000 trot, today's Grand Circuit feature, was easily won by the odds-on favorite, Peter Cowl. Dr. McMillan drove him. Second money went to Gaylworthy.

King Direct won the $2,000 pace for 2:20 class, taking the first and third heats. Uncle Cad took the second heat. The 2:12 trot was a good contest. Equality, Peter McRae and Miss Volo Scott each won a heat and were forced to trot a fourth mile, which Miss Volo Scott won.

The fourth race for non-winners to date on the 1929 Grand Circuit was also hard fought and went four heats before Robert O'Guy was finally returned winner. Napoleon Grant took the first heat and Lauretta M. the second.

THE SUMMARIES.

2:12 TROT.
Purse $1,000.

Miss Volo Scott, br. m., by Peter Volo (Mahoney)	3	9	1	1
Peter McRae (N. Ray)	3	1	8	2
Quality (McRay)	1	5	4	3
Steve Watts (McMillen)	8	2	8	
Chester Stout (Stout)	4	3	6	

Dewey Axworthy, Hal Watts, Miss Marie Toddler, Margaret Belwn, Phil Volo and George E. Azoff started.
Time—2:05¼, 2:05¼, 2:07¼, 2:08¼.

2:14 TROT.
Purse $1,000.

Peter Cowl, b. c., by Chestnut Peter (McMille)	1	1
Gaylworthy (Stokes)	5	2
Bennet Volo (Hodson)	2	3
Fullworthy (Leese)	4	6
Etta Volo (White)	3	4

Sybil Vogo, Bogalusa the Great, Gray Stout, Sun Ray and Rose Monga also started.
Time—2:04½, 2:04¼, 2:06¼.

2:20 PACE.
Purse $2,000.

King Direct, ch. h., by Napoleon Direct (Mahoney)	1	2	1
Uncle Cad (Whitehead)	6	1	2
Jackie Coogan (Myers)	2	4	7
Busy Signal (Morrison)	9	3	4
Ike Aquilan (Fleming)	3	6	8

Rainbow June, Marjor Rose, Hornet Direct and David Jr. also started.
Time—2:06¼, 2:05½, 2:05¼.

PACE FOR NON-WINNERS ON 1929 GRAND CIRCUIT.
Purse $800.

Robert O'Guy, ch. g., by Audio-Guy (McMillen)	2	7	1	1
Lauretta M. (Whitehead)	5	1	4	3
Napoleon Grant (Mallow)	1	3	10	8
Hollyrood Abigail (Daniel)	2	2	2	
Ima Grattan (Fleming)	3	6	9	

The Great Guy, Directmar, Etomac, Crystal Boy, Twinkling Dream and Mattie W. also started.
Time—2:06¼, 2:07¼, 2:08¼, 2:11¼.

HORSE SHOW TO OPEN AT WESTPORT TODAY

79 Classes Are Carded in 3-Day Exhibit of Fairfield County Hunt Club.

The sixth annual horse show of the Fairfield County Hunt Club will start today on the club's grounds in Westport, Conn. The show will run three days and will offer competition in seventy-nine classes.

Nearly 1,500 entries already have been received, and it is expected that more than 225 horses will participate in the event. Several of the best known exhibitors in the East, including William Boardman and Bernard F. Gimbel, will have horses competing. George C. Sherman, former president of the Indoor Polo Association, has entered his famous polo string, which includes the champion Judy, Sir Thomas, Chuck Kig, Sally and Joan.

Trapshooters of 16 States Enter Eastern Title Tourney

ITHACA, N. Y., July 17 (AP).—Trapshooters representing sixteen Eastern States and Canadian Provinces will participate in the Atlantic Divisional Championship shoot here on July 22, 23, 24 and 25. The Eastern zone shoot will be conducted under the auspices of the Ithaca Gun Club. The total trophy and prize value is $500, while a similar amount in cash will be distributed. The Eastern zone is made up of Connecticut, Delaware, Maryland, District of Columbia, Maine, Massachusetts, Vermont, New Hampshire, New Jersey, New York, Pennsylvania, Rhode Island and West Virginia and the Provinces of Nova Scotia, Ontario and Quebec.

NEWARK TROT WON BY BONNIE CAMERON

Gelding Takes Final 2 Heats to Triumph in Junior League Amateur Meeting.

Bonnie Cameron, James A. Carrig's speedy brown gelding, survived a poor showing in the first heat to come back and win first place in the two succeeding heats and capture the 2:23 trot, one of the feature races on the fifteenth annual inter-club matinee of the Junior League of Amateur Driving Clubs at Weequahic Park, Newark, yesterday. The Carrig entry, representing the Metropolitan Driving Club, finished last in the opening heat, but annexed the next two heats handily.

The 2:20 pace, which shared feature honors on the program, was captured by Worthy Louise, a brown mare owned by John Van Blarcom of the Road Horse Association of New Jersey. Worthy Louise took the first heat, but was runner-up to Crescent Dillon in the second. The Van Blarcom mare returned to capture the honors in the deciding heat.

THE SUMMARIES.

2:19 TROT.
(First Division).

Good Time Peter, ch. g. (Elmpine Stables)	1	1
Accomplice, bl. g. (G. Lovell)	2	2
Honest Bill, br. g. (J. Lovell)	3	3
Nancy Allison, b. m. (Blood)	4	4
Dillon Range, b. h. (Morgan)	Dist.	

Time—2:17½, 2:18¾.

2:19 TROT.
(Second Division).

Matchless Guy, b. g. (Thompson)	3	1	1
Leonice, blk. m. (Schnieder)	1	4	3
Mary Cromwell, ro. m. (Baker)	6	2	2
Doris Ortolan, ch. m. (Carpenter)	2	5	4
True Girl, blk. m. (Young)	4	3	6
King's Daughter, b. m. (Bodenweiser)	5	6	5

Time—2:17½, 2:16, 2:17¼.

2:23 TROT.

Bonnie Cameron, br. g. (Carrig)	4	1	1
Guy Fletcher, b. c. (Wiggins)	1	4	4
Sally S., bl. m. (Furbush)	2	2	3
Colorado I., b. g. (Hay)	3	3	2

Time—2:19½, 2:18, 2:19¾.

2:20 PACE.

Worthy Louise, b. m. (Van Blarcom)	1	2	1
Crescent Dillon, b. m. (Morgan)	2	1	4
Eunice C., ch. m. (Rugg)	3	3	2
Easter Worthy, b. m. (Yavener)	4	4	3
Helen Hedgewood, ch. m. (Elmpine Stables)	Dist.		

Time—2:21½, 2:23½, 2:26.

2:13 TROT.
(First Division).

Peter Stanford, br. h. (Lawrence)	1	1
San Juan, br. g. (Yavener)	2	3
Brownie Cooper, br. g. (Newbrook Stables)	3	2
Miss Princess, b. m. (McDonald)	4	4
Dewey the Great, b. g. (Newbert)	5	5

Time—2:11½, 2:11¼.

2:13 TROT.
(Second Division).

The Ripples, ro. m. (Wiggins)	1	1
Barksdale, b. g. (Sawyer)	2	2
Peter Bean, b. g. (Kingsley)	3	3

Time—2:16, 2:16¾.

TWO-YEAR-OLD TROT.

Bell Dillon, b. f. (Morgan)	1	1
Guileless, b. f. (Raulston)	2	2

Time—2:43¾, 2:43¾.

THREE-YEAR-OLD TROT.

Emphatic, b. g. (McDonald)	1	1
Piura, b. m. (Blood)	2	2

Time—2:32¾, 2:26¾.

EQUITABLE PETER WINS FEATURE TROT

Triumphs in $3,000 Juvenile Event in Orange County Races at Endicott.

BINGEN McKLYO VICTOR

Is First in Three-Year-Old Event While Willis Grattan Goes Fast to Take Pace.

Special to The New York Times.

ENDICOTT, N. Y., July 17.—Equitable Peter, a bay colt, owned by Stacy Smith of Newark and driven by Ed McGrath, won the 2-year-old trot, carrying a $3,000 purse, at Ideal Park today. The other feature event featuring the second day's program of Orange County Circuit, the 3-year-old trot, went to Bingen McKlyo, a bay gelding owned by J. P. Webster of Waltham, Mass., and piloted by Ted Bunch, in straight heats.

Willis Grattan, chestnut gelding owned by A. B. Hodgins of Aylmer, Ont., was driven a mile in the fast time of 2:06½, only three and a quarter seconds behind the track record, to win the first heat of the 2:14 pace. The Canadian side-wheeler clinched the race by taking the second heat and was runner-up to Chattanooga, owned by Senator J. S. Parker of Salem, in the third.

The veteran Harry Brusie of Hartford, Conn., drove Hollyrood Pat to victory in three straight heats in the 2:14 trot.

THE SUMMARIES.

2-YEAR-OLD TROT.
Purse $3,000.

Equitable Peter, b. c., by Peter Volo (McGrath)	1	1
Fair Dreams, br. f., (Dickerson)	2	2
Due Return, br. c., (Thomas)	3	3
Ama McElwyn, ro. g., (Snow)	4	4

Powell and Maidstone also started.
Time—2:14, 2:14½, 2:17.

3-YEAR-OLD TROT.
Purse $3,000.

Bingen McKlyo, b. g., by Peter McKlyo (Bunch)	1	1	1
Star Gale, blk. c., (Caton)	2	2	2
Volomo, br. c., (Brusie)	7	3	3
Caretaker, b. c., (Dickerson)	3	4	6
Trudy Guy, b. f., (McGrath)	5	6	5
Marcella Scott, br. f., (McCarr)	4	5	4

Miss Modesty also started.
Time—2:10½, 2:10, 2:17.

2:14 PACE STAKE.
Purse $2,000.

Willis Grattan, ch. g., by Grattan Royal (McGrath)	1	1	2
Chattanooga, ch. g., (L. Brusie)	4	2	1
Hamsa Dillon, b. g., (Roth)	2	7	3
Lela Frisco, b. m., (Fleming)	3	3	4
Worthy Lord, b. g., (Johnson)	5	4	5

Wildflower, Star Grattan and Single also started.
Time—2:06½, 2:08, 2:10½.

2:14 TROT.
Purse $2,000.

Hollyrood Pat, b. s., by Hollyrood Bob (H. Brusie)	1	1	1
Coolidge, b. g., (Kelty)	3	2	2
Cheerful Volo, br. m., (Caton)	4	3	3
Frisco Tanna, blk. m., (Fleming)	2	6	4
Buena Vista, br. m., (Rutherford)	5	4	5

Naoma Guy also started.
Time—2:07½, 2:08¼, 2:11.

TURF STARS WILL CLASH.

Whiskery, Osmand Among Eligibles for $20,000 Arlington Handicap.

CHICAGO, July 17 (AP).—The best all-age field to start on any track this season probably will go to the post for the $20,000 Arlington Handicap at Arlington Park Saturday.

Twenty-one horses are on the eligible list, which includes Whiskery, Osmand, Sun Beau, Sun Edwin, Jock, Misstep, Buddy Bauer, Display, Dowagiac, Chicago, Reigh Olga and Bobashela.

Jockey Neal Suspended.

CHICAGO, July 17 (AP).—Jockey Paul Neal, leading rider in America this year, with more than fifty victories to his credit, was set down for three days by the stewards at Arlington Park for rough riding on Machete in the sixth race yesterday.

American Yachts Selected for German Series Next Month

U. S. YACHTS PICKED FOR GERMAN SERIES

Yankee, Tipler III and Oriole Selected to Compete for Hoover Cup.

QUALIFY IN TRIAL RUNS

Miss Hovey, 15, Oriole's Skipper, One of Few American Women to Win Honor.

Special to The New York Times.

MARBLEHEAD, Mass., July 17.—The American 30-square-meter yacht team that will meet the German trio for the President Hoover Cup next month was selected today. It will consist of Commodore Charles A. Welch's Yankee, E. Arthur Shuman Jr.'s Tipler III and Chandler Hovey's Oriole.

Miss Elizabeth Hovey, who sailed the Oriole, is one of the few women in this country ever to qualify in an international yachting race. She is 15 years old.

The Yankee was picked as the result of the first trial races on Monday, coupled with her excellent performances in the club races this season. The other two beat the Rima, owned by Alfred E. Chase, in two more races sailed today, the first being won by the Oriole and the second by Tipler III.

The Yankee was designed by George Owen and built by the George Lawley & Son Corporation. The Tipler III was designed by Gordon Monroe and built by Lamb & O'Connell, while the Oriole is a creation of L. Francis Herreshoff and also a George Lawley production.

Both races were sailed today in a moderate breeze over a triangular course which was a beat, a reach and a run.

The Tipler III won the start in the first race but was beaten to the weather mark by the Oriole, which held the lead through to the finish, although the Tipler III picked up fifteen seconds on the last leg.

In the second race the Tipler III again won the start, but was weathered by the Rima in the first mile. The Rima and Oriole took boards off shore, while the Tipler III, holding toward the beach, picked up a better breeze and rounded the mark 15 seconds ahead of the Oriole. There was no change in the reach, but in the run the Tipler III drew away and won easily.

THE SUMMARIES.

FIRST RACE.

Start, 2:20. Course, 7 Miles (Triangular).

Yacht and Owner.	Finish.	H.M.S.
Oriole, Chandler Hovey	4:21:12	
Tipler III, E. A. Shuman Jr.	4:21:40	
Rima, Alfred E. Chase	4:22:16	

SECOND RACE.

Start, 3:40. Same Course.

Tipler III, E. A. Shuman Jr.	4:42:40	
Oriole, Chandler Hovey	4:43:15	
Rima, Alfred D. E. Chase	4:43:40	

U. S. RIFLEMEN SAIL FOR SERIES ABROAD

Team Picked From Army, Marines and Civilians Departs for Stockholm Matches.

The United States rifle team sailed yesterday on the S. S. President Roosevelt for Stockholm, to take part in the international rifle matches to be held at the Swedish capital next month.

The United States team is composed of eleven members, chosen from the army, the Marine Corps, and civilians. Marine Gunner Calvin Lloyd will act as coach of the American sharpshooters. Major Ralph S. Jeyser will serve as captain.

Five marines are on the team, while the army is represented by four men. Two civilians complete the personnel.

The names of the United States representatives follow:

Marine Gunner Calvin Lloyd, Sergeants John Blakely, R. F. Seitzinger, J. F. Hankins and P. E. Woods, all of the U. S. M. C.; Majors Ralph S. Jeyser and J. K. Boles and Lieut. James N. McComb and Sergt. J. H. Sharp, all of the army, and W. L. Bruce of Cheyenne, Wyo., and H. N. Renshaw, Nogales, Ariz.

DOUBLE-HEADERS LISTED.

President Weisman Announces Eastern League Play-Off Dates.

WATERBURY, Conn., July 17 (AP).—President Herman J. Weisman of the Eastern League today announced a list of double-headers for the remainder o fthe season. In addition Allentown will play single games at Pittsfield Aug. 8 and 7 on dates that were originally allotted to the Pennsylvania city. Pittsfield transferred two games to Allentown earlier in the year due to poor condition of the Pittsfield grounds.

The list of double-headers:

July 20—Pittsfield at New Haven, Albany at Bridgeport.
July 22—Hartford at Pittsfield.
July 23—Bridgeport at Providence.
July 27—Hartford at Albany, New Haven at Pittsfield.
July 30—Pittsfield at Bridgeport.
Aug. 2—Albany at Pittsfield.
Aug. 6—Allentown at Pittsfield.
Aug. 7—Allentown at Pittsfield.
Aug. 11—Bridgeport at New Haven.
Aug. 17—New Haven at Allentown, Springfield at Pittsfield.
Aug. 21—Providence at Hartford.
Aug. 22—Providence at New Haven.
Aug. 25—Hartford at Providence.
Sept. 3—Pittsfield at Allentown.

SALO SETS FAST PACE.

He and Richman Lead in Six-Day Two-Man Foot Race on Coast.

LOS ANGELES, July 17 (AP).—Running under a burning sun, Johnny Salo, Passaic, N. J., policeman, and his partner, Sam Richman of New York, today continued to set a fast pace in the two-man team six-day foot race at Ascot track here. At the end of 87¼ hours they had covered 414 miles.

George Rehayn of San Francisco and Nell Neilson were fifteen miles behind in the 144-hour marathon.

LOON WINS YACHT RACE.

Takes First of Stafford Class Summer Series at Stamford.

Special to The New York Times.

STAMFORD, Conn., July 17.—Jesse Smith's Loon today won the first of the Summer series of races among the Stafford class boats of the Stamford Yacht Club over the club's harbor courses.

The summaries:

STAFFORD CLASS.

Start 1:30. Wind—Light southwest to west. Boat, Owner. Finish. H.M.S.

Loon, Jesse Smith 2:21:21
Scalpin, Stone and Lee Offee 2:21:25
Drake Trits Wrichtson 2:21:27

Wingate Fund Boxing Tickets Are Exempted From U. S. Tax

Warren G. Price, Collector of Internal Revenue, First District, New York, yesterday issued a certificate of exemption of the 25 per cent government tax from the tickets to be sold for the General Wingate Memorial Fund boxing show scheduled for Ebbets Field on Wednesday night, July 24.

In granting the certificate Mr. Price lauded the cause and commended the work of the Public Schools Athletic League, which will be the beneficiary of the fund.

HALCYONS TRIUMPH WITH FOXHUNTERS

Gain Final Round in Hempstead Cup Polo Tourney by Their Victories at Meadow Brook.

GREENTREE, DELRAY LOSE

P. Iglehart Stars for Halcyons With 5 Goals and Morgan Belmont Scores 6 for Foxhunters.

By ROBERT F. KELLEY.

Special to The New York Times.

WESTBURY, L. I., July 17.—The Meadow Brook Foxhunters and the Halcyons will meet on Saturday for the Hempstead Cup, last of the Meadow Brook Club polo tournament. The Foxhunters reached the final here today with a fairly easy defeat of Delray, 11 goals to 6, and the Halcyons came through a close winner over Greentree, 9 to 8.

The victory of the Halcyons came after eight hard fought periods in which fast, clean polo alternated with spotty play. Both teams entered play minus the services of one of the men who had started with them in Meadow Brook tournaments. Stewart Iglehart was unable to return to action and Perry Beadleston, the Rockaway veteran, took the place of the injured Barrett for Greentree. Tom Mather remained at back for the Halcyons, having taken Iglehart's place on Monday.

The Halcyons started play with a two-goal handicap, and this proved too much for John Hay Whitney's team to overcome. Greentree started well and made up the handicap in the first period, and then, for a while, went to the lead at the start of the second. The Halcyons caught them half way through this period, however, and at the close had the lead again to hold it to the end of the game.

Greentree Starts Away Well.

Greentree played remarkably well for the first three goals. Their first was the result of a long hit by Guest, with Mike Phipps turning it between the posts. Then Guest had one on a pass from the corner, and at the start of the third period the younger brother of the internationalist had a very pretty run, from which he scored with hPipps aiding on a turning pass to him.

At this point Greentree seemed to be taking command of the game, but little Phillip Iglehart began to ride out in front and scored twice in rapid succession, once turning a hit in of Guest's and again on a hard angled drive. With two handicap goals, this put the Halcyons in front, and they stayed there through a scoreless third period, which saw Mather turning back Greentree's attacks through a period of pretty polo.

In the fourth period Bobby Gerry began the fine game he was to continue throughout the rest of play and the Halcyons really clinched things with a burst of three goals, Greentree going scoreless again.

Played at a Fast Pace.

The fourth and fifth periods were played at a fast pace, but Whitney was falling off on his hitting and Guest rode to the defense. The result was the loss of Guest's attacking hits and the Halcyon youngsters more than held their own.

Entering the final period trailing at 6 to 8, Greentree braced and made a great fight to tie the score. Guest rode almost from his own goal and then scored on a 60-yard drive. Greentree pressed hard, but E. Gerry finally passed up to Iglehart for another score and the Halcyons were away by two goals again. With two minutes to play, Whitney had a pretty run three-quarters the length of the field, but time was too short and the final bell rang as another Greentree attacked rolled wide over the line.

The Foxhunters gave a goal away on handicap, but after a close first half took complete command in the second half to win decisively. Morgan Belmont, at No. 3 for the winners, rode through to six goals and his burst of three goals in the fifth period gave the Foxhunters too much of a lead for the opponents to overcome.

The line-ups:

Halcyons (9).	Greentree (6).
1—P. Iglehart	1—M. Phipps
2—R. L. Gerry	2—T. Guest
3—E. L. Gerry	3—C. F. Beadleston
Back—T. Mather	Back—J. H. Whitney

SCORE BY PERIODS.

Halcyons	2	2	0	3	0	2	0	1	—9
Greentree	2	1	0	0	2	1	0	2	—8

Goals—Halcyons: Iglehart 2, R. L. Gerry 2, by handicap 2, Greentree: Phipps 3, Guest 3, Whitney 1, Beadleston 1.

Umpires—J. C. Cooley, Referee—Pete Hostwick. Time of periods—Eight of 7½ minutes each.

Foxhunters (11).	Delray (6).
1—F. R. Allen	1—L. Rasmussen
2—W. H. Jackson	2—E. Martin
3—Paul Fenn	3—S. Perera
Back—G. E. Kent Jr.	Back—C. S. Perera

SCORE BY PERIODS.

Foxhunters	0	1	1	1	1	2	1	1	—11
Delray	2	1	1	0	0	2	0	0	—6

Goals—Foxhunters: Allen 3, Jackson 4, Belmont 6, Kent 2. Delray: Rasmussen 2, T. Perera 3, S. Perera 2, by handicap 1.

Time of periods—Eight of 7½ minutes each.

Referee—W. H. Gaylard.

BLUES VICTOR AT POLO.

Defeat Whites, 6 to 5, in Ox Ridge Club Match at Darien.

Special to The New York Times.

DARIEN, Conn., July 17.—The Blues disposed of the Whites, 6 to 5, at Lapham Field today in an Ox Ridge Hunt Club match preliminary to the sectional championship series to start on Saturday. William Ziegler Jr. and C. E. Dansforth led the attack for the victorious team, with two goals apiece. J. O. Bulkley, No. 1 on the Whites, also scored two goals.

The line-up:

Blues (6).	Whites (5).
1—William Ziegler Jr.	1—J. O. Bulkley
2—C. E. Danforth	2—John Lapham Jr.
3—H. T. Chapin	3—W. Lapham
Back—W. V. Shearer	Back—H. St. Regnier

Goals—Blues: Lapham Jr. 2, J. H. Lapham 1, Bulkley 2. Blues: Ziegler Jr. 2, Danforth 2, Chapin 1, Shearer 1. Referee—Victor Alexander.

Sports of the Times

By JOHN KIERAN.

THIS is an opportunity to say that, win, lose or draw against James J. Braddock this evening, Tommy Loughran has been a real champion at his weight. He stands out in bold contrast to most of our modern pugilistic titleholders, who either take on collapsible set-ups or make real rivals come into the ring over the weight limit.

Loughran never ducked any contender, and if a dangerous rival didn't get enough in one bout with Philadelphia Tommy, the champion was always ready to oblige him with more of the same. This is a good time to bring out that point about Loughran as a champion, for he may not be a champion when the battling is finished at the Yankee Stadium this evening.

Tommy won't be 27 years old until November if the records are correct, but he has been fighting a long while and close observers say that he hasn't been getting any better of late. In ten years he has had approximately 120 bouts, which averages a fight a month over a decade. Perhaps an athlete has only so many years when he can travel along at a brisk pace and Tommy began his traveling at an early age. He may be due to slow up.

Betwixt and Between.

It has been Loughran's hard luck that he never grew big enough to take a prominent part in the heavyweight campaign. He still has that heavyweight idea in his head, but even if he gets past Braddock this evening, the chances are against his success in the unlimited class.

He just isn't built big enough. He is betwixt and between in the matter of weight; a little heavy for his own class now, but yet too light to tackle the great big chaps. In fighting shape he never will be as big as Tunney was or as Dempsey was or even as James J. Braddock will be in a few years. In his hours of ease Tommy weighs about as much as Max Schmeling, but Max is more than an inch taller than Tommy and is going to be bigger in his future bouts.

In discussions of this kind somebody is sure to bring up the case of Ruby Robert Fitzsimmons, but Fitz was a fighting freak and he won the heavyweight title despite, and not because of, his lack of weight. Gene Tunney was light heavyweight champion like Loughran and moved ahead to win the world's heavyweight championship, but Gene had a bigger frame and broader shoulders than Tommy.

A Luckier Lad.

James J. Braddock is in some ways a luckier lad. Even if the Philadelphia Phantom gives him a boxing lesson this evening, the lanky Jerseyman can go home and fatten himself up for profitable adventures in the heavyweight field. He has the frame on which to hang the extra weight and he has a punch that will be respected in any company, regardless of gross tonnage.

They decide boxing matches on cleverness and points scored, but in a wider sense, they pay off on the punch in pugilistic circles and Braddock has the punch. The whole boxing game boomed financially on the famous Dempsey punch and, though the market has slumped with his departure, it isn't wise to go short on a chap with a punch.

Braddock has been coming along at a steady rate. He lost to Leo Lomski, but except as a mark against his record, the bout didn't do him any great harm. He lost because he didn't do enough work that night. He let Lomski thump him too often while debating when and where to throw his right hand. He worked harder against Slattery, was more active on the attack and finally nailed the fancy stepper from Buffalo with a knockout wallop.

As Rogers Hornsby recently said in discussing his batting prowess: "You always have a chance if you keep swinging."

Overlooking Some Tricks.

But Braddock has been unduly backward in some ways. He failed to rescue any total strangers from drowning while he was in training. He won't get anywhere in the heavyweight field unless he goes in for life-saving in a big way. Also there was nothing in the public prints about his prowess on the golf links. That won't do at all, Messrs. Paulino and Schmeling were on the links so constantly in preparation for their bout at the Stadium that many of the spectators expected them to whack away at each other with heavy niblicks.

James J. Braddock hasn't even a nickname. That is practically a fatal handicap. James Joseph Tunney was Gene Tunney and the Fighting Marine. William Harrison Dempsey was Jack Dempsey and the Manassa Mauler. Luis Angel Firpo was Dead Pan Louie and the Wild Bull of the Pampas. Josef Paul Cuckoshay is Jack Sharkey, the Lithe Lithuanian.

James J. Braddock is just James J. Braddock of North Bergen, N. J. It won't do if he hopes to get anywhere at all.

The Weight of Evidence.

John L. Sullivan stuck to his own name, but he was John L. to everybody and the Boston Strong Boy to the fight writers of that day. James J. Corbett was Pompadour Jim, the battling bank clerk. James J. Jeffries was Jim Jeffries and Bob Fitzsimmons was Ruby Robert, the clouting Cornishman. Noah Brusso was Tommy Burns and Jack Johnson was Li'l Arthur. Even Jess Willard was the Pottawattamie Giant.

It behooves James J. Braddock to get himself a nickname or an alias. He should rescue half a dozen persons from drowning. He must take up golf and be "remarkably adept" at it as Schmeling was after playing only a half hour or so. Golf is like that, as everybody knows who has ever tried it.

Braddock's helpers must lend a hand. One of them must put something into his tea or coffee as some miscreant did in the Jeffries training camp at Reno and as some mysterious villain did in the New Jersey training camp of Jack Dempsey for the first Tunney fight.

Gene Tunney rescued a writer from drowning in an Adirondack stream. Braddock should go him one better and rescue an editor from drowning in mid-ocean. Dempsey had so much color that even as a promoter at Miami a midnight prowler arranged to fire a mysterious shot at him.

In his pugilistic progress James J. Braddock has overlooked all these big points. He should perk up and step out. There is still a chance for him to put over a big thing in a big way. The least he can do is to rescue somebody who has fallen out of an airplane 3,000 feet up. J. Francis Hogan of the Giants stands ready to aid in such a feat by lending Braddock a catcher's mitt and a chest protector. It would make Braddock a real heavyweight contender. At least it would be make or break.

12,000 SEE GAFFNEY RIDE TO A TRIUMPH

Brooklyn Bicycle Star First in Motor-Paced Event in Newark Velodrome.

SPILLS MARK THE EVENT

Only Three Finish 30-Mile Grind—Spencer Widens His Lead in Mile Sprint.

Before a crowd of 12,000 Larry Gaffney of Brooklyn won one of the most stirring paced races in years at the Newark velodrome last night beating Charlie Jaeger, George Chapman, Al Letourner, Vic Hopkins, Franz Deulberg and Franco Georgetti in the 30-mile event. Spills and punctures galore punctuated the race and only three riders staggered through to the finish.

Gaffney, Jaeger and Chapman, all that were left, fought with only a few lengths between, in the last four miles but Gaffney refused to crack. Letourner went into a lead for a few yard around twenty miles when both he and Gaffney fell. The Frenchman regained his bicycle first, only to puncture and fall a few laps further. Georgetti punctured and fell at twenty-two miles and retired. He was followed by the others shortly after. The standing with six title races held:

Letourner 17, Chapman 12, Jaeger 12, Georgetti 9, Deulberg 6, Gaffney 6, Hopkins 4.

Riding like a champion, Fred Spencer widened his lead in the pursuit after the 1929 bicycle sprint crown when he took the mile event, sixteenth of the title series of twenty-four, from Bill Honeman. By placing second, Honeman went above Ed Raffo, the Bronx Italian, in the standing, being now in second place. 12 points behind the champion. Spencer leads with 46.

The standing now is: Spencer 46, Honeman 33, Raffo 32, Horder 22, Cecil Walker 11, Beckman 10, Piani 6, Fenn 4, Dempsey 2.

George Dempsey with a late rush barely took the pro championship consolation from Raffo, Piani and Horder.

Charlie Panattieri, New York Italian, defeated Frank Keating, Sergio Matteini and Ed Ammann to win the mile amateur championship event, the standing now being: Devito 15, Matteini 7, Keating 6, Ammann 5, Panattieri 5.

THE SUMMARIES.

One-Mile National Championship (Amateur)—Won by Charles Panattieri, Metropolitan A. A.; Frank Keating, Century Road Club of America, second; Sergio Matteini, Acme Wheelmen, third; Edward Ammann, Century Road Club of America, fourth. Time—2:21 2-5. Last eighth—13 1-5.

Unknown Distance Invitation Race (Professional)—Won by Vincenzo Dilli, San Francisco, Cal.; William Keller, Newark, second; Horace Horder, Australia, third; Harry Horan, Newark, fourth; Dave Landis, Irvington, N. J., fifth. Time—9:24 2-5. Distance—6 miles 2 laps.

One-Mile Championship Consolation (Professional)—Won by George Dempsey, Australia; Edward Raffo, Bronx, second; Orlando Piani, Italy, third; Harris Horder, Australia, fourth. Time—1:17. Last eighth—13 1-5.

One-Mile National Championship (Professional)—Won by Fred Spencer, Plainfield, N. J.; William Honeman, Newark, second; Ernest Beckman, Philadelphia, third. Heat to decide third and fourth place—Won by Walter Beckman, second. Time—2:05 2-5. Last eighth—12 seconds.

One-Mile Class "B" Consolation (Amateur)—Won by Monroe Leroy, Acme Wheelmen; Al Baker, Nutley, N. J., second; Cole Elliot, Madison, N. J., third. Time—1:50.

Two-Mile Class A Invitation (Amateur)—Won by Joseph Devito, Unione Sportiva Italiana; Amos Hoffman, Alpine Wheelmen, second; Michael De Filippo, Bay View Wheelmen, third; Thomas Saetta, Unione Sportiva Italiana, fourth. Time—3:38.

Two-Mile Handicap (Professional)—Won by Cecil Walker, Australia (scratch); George Dempsey, Australia (scratch), second; Alfonso Zucchetti, Italy (30 yards), third; Waldorf McClay, Newark (100 yards), fourth; Norman Hill, San Jose, Cal. (70 yards), fifth; Robert Silver, Newark (140 yards), sixth; Alfred Gearle, East Orange, N. J. (110 yards), seventh. Time—3:47 2-5.

50-Mile Motor-Paced Championship—Franco Georgetti, Italy, paced by James Hunter, Newark; George Chapman, Newark, paced by Tom Grimm, Newark; Alfred Letourner, France, paced by Otto Miller, Brooklyn; Victor Hopkins, Davenport, Iowa, paced by Jean Antenucci, Italy; Franz Deulberg, Germany, paced by Frank Jeehan, New Haven, Conn.; Charles Jaeger, Newark, paced by William Zipf, Hillside, N. J.; Larry Gaffney, Brooklyn, paced by Charley Stein, Boston. Won by Gaffney; Jaeger, second; Chapman, third; Letourner, fourth; Hopkins, fifth; Deulberg, sixth; Georgetti, seventh. Time—42:46 1-5.

MANNING IS SELECTED TO DIRECT PRO SOCCER

Is Appointed Commissioner of the Eastern Division of U. S. F. A. by President Patterson.

Colonel G. Randolph Manning of New York City, has been appointed commissioner of professional soccer for the Eastern division of the United States by President Armstrong Patterson of the United States Football Association, it was announced by National Secretary T. W. Cahill yesterday. The appointment goes into effect at once.

This office corresponds to that which is now held in the West by former President George Healey of Detroit. As Colonel Manning formerly was president of the United States Football Association and was also one of its organizers, this places the higher authority of the professional branch of the game in the hands of two of the most experienced and capable men in this country.

Secretary Cahill said that the national organization believes that the naming of an Eastern commissioner will prove of immense help to the game, as it will make quick action possible on all disagreements. The officials also feel that had there been such a commissioner last year, the present soccer war might have been avoided or at least reduced to a minimum.

The plan has worked very well in the West, and more than one complicated situation has been cleared up quickly and to the satisfaction of all concerned.

English Cricket.

LONDON, July 17 (Canadian Press).—The Players today placed themselves in an excellent position in their match with the Gentlemen at Lord's. The professionals were 221 runs for the loss of eight wickets when stumps were drawn this evening, after having put the amateurs all out for a score of 138 earlier in the day. Hendren scored 70, not out, for the Players. A. P. Freeman of Kent wrought havoc with the Gentlemen's wickets, taking eight for 41 runs.

Closing scores in other games:

Surrey vs. Gloucestershire at the Kennington Oval—Somerset, 163; Surrey, 142 for no wickets.

Sussex vs. Essex at Leyton—Sussex, 387; Essex, 44 for 2 wickets.

Northampshire vs. Warwickshire at Birmingham—Northants, 362.

Leicestershire vs. Derbyshire at Chesterfield—Leicester, 339 for 6 wickets.

Glamorganshire vs. Yorkshire at Hull—Glamorgan, 284 for 9 wickets.

Lancashire vs. South Africans at Liverpool—Lancashire, 394 for 9 wickets.

KESSLER BREAKS 149 AT FRITZTOWN TRAPS

Eastern Champion Carries Off High Gun Honors in Seibert Cup Event.

BALDWIN FINISHES SECOND

Leads Beaver and Broderick, Who Each Tally 148, by One Break—Kline Wins Shoot-Off.

Special to The New York Times.

FRITZTOWN, Pa., July 17.—Shooting in form, breaking 149 out of 150 clays, Daniel A. Kessler, the wing shooting champion of the East, carried off the high gun honors in the Seibert Cup event featuring the Manor Country Club's traps near here today. Kessler missed his eighteenth target.

George D. Baldwin, Westchester crack, finished runner-up with three down, while Walter S. Beaver of Berwyn tied with John J. Broderick, New York A. C., on 146 breaks each for third honors. In the award of the class trophies Kessler topped Class A, while J. G. Highfield of Wilmington, Del.; J. Frank Moyer, Shoemakersville; Edward H. Adams, Reading; Ira D. Kline, Brooklyn, and John W. Yohn, Bryn Mawr, tied on 138 breaks for the Class B cup, which was won by Kline in the shoot-off with twenty-five straight.

THE SCORES.

Seibert Cup Event, 150 Clays.

Daniel A. Kessler	149
George D. Baldwin, Westchester	147
Walter S. Beaver, Berwyn	146
John J. Broderick, New York A. C.	146
Higgs, Commodore	145
McIlvaine, Westchester	144
Vic Snyder, Paul A. C.	144
Stoutt, Bergen Beach G. C.	144
Hofmann, Reading	144
Stettinius, Allentown	143
Paul A. Jones, Chalfont	143
Starr, Baltimore	142
O'Brien, New York A. C.	142
Hall, Allentown	142
W. B. Cochran, Kennet Square	142
Van Sandt, Harrisburg	141
Hoshower, Lancaster	141
Stettinius, New York A. C.	140
Christ, Straustown	140
Burger, Womelsdorf	140
Werting, Elsmere	140
Shimo, Lancaster	140
Crill, Reading	139
Daub, Muir	139
Phifer, Bethlehem	139
Kline, Brooklyn	138
J. Frank Moyer, Shoemakersville	138
Yohn, Bryn Mawr	138
Smith, Reading	138
Hirshfield, Williamstown	138
Longer, Brooklyn	137
Du Bousquet, Bryn Mawr	137
Rahn, Temple	137
Andrews, Lancaster	137
Norman Kessler, Mount Carmel	137
Hughes, Bryn	137
Hoover, Reading	137
Charles Schell, Reading	137
Bagley, Fleetwood	137
Wesco, Allentown	136
Charles Bindenagle	136
Marbarger, Trenton	136
Rehrig, Hamburg	136
Brubaker, Wernersville	135
Shirk, Bachmanville	135
Hansell, Lebanon	135
John S. Bowers, New Holland	134
Wynne, Philadelphia	134
Kirck, Little Falls	134
Mumbley, Reading	134
Haas, Reading	134
Fickinger, Bangor	134
Manske, Reading	133
Dr. Stitz, Pittsburgh	133
Dinkle, Hamburg	133
C. H. Bowers, Reading	133
Yocum, Deer Station	133
Samuel Kline, Fritztown	132
Cheslin, Kennet Square	132
W. Miller, Bellington	132
Harry Schell, Reading	132
Foltz, Lancaster	132
Ahrens, Allentown	132
Herbert Muth, Bethlehem	132
Arnold, Allentown	131
Kreger, Fremont, O.	131
C. Kline, Brooklyn	131
Larry Wilson	130
Strehin, Perry Hill	130
Kuhn, Norristown	129
W. A. Cochran, Kennet Square	129
Jay Yost, Reading	129
Quinter, Birdsboro	129
Dennett, Reading	129

3 MARKSMEN TIE FOR KING'S PRIZE

Clarke, Both and Philpott Score 101 in Qualifying Stage of English Event.

CANADA STILL IN RUNNING

Eleven Teammen and Three Attached Canadians to Compete in Second Round.

BISLEY CAMP, England, July 17 (By Canadian Press).—Three English marksmen with totals of 101 out of a possible 105 tied for leadership in the qualifying stage of the King's prize today. Sergeant Major C. Clarke of the Civil Service Rifles, Lieutenant G. F. Both, formerly of the Royal Air Force, and Quartermaster Sergeant Philpott of the Royal Sussex Regiment will shoot off for the bronze medal.

Canada will have eleven teammen and three attached Canadians in the second stage of the great event on Friday, and three additional Canadians with scores of 92 have a chance also. Private R. T. Arnett of London and Colonel Marchmont, one of the best known figures at Bisley, aggregated 100 for fourth and fifth places. Four more had totals of 99.

Lieutenant Desmond Burke of Ottawa led the Canadian team with 98, two non-members of the Canadian team, but also Canadians, having this total.

Eighty-seven competitors with totals of 92, including Captain J. T. Steele of Guelph, Ont.; C. S. M. Emslie of Toronto and Sergeant P. H. Radford of Toronto, will shoot off for forty-one places remaining in the second stage.

Mull Outpoints Corri.

MORRISTOWN, N. J., July 17 (AP).—Joe Mull of Texas outpointed Pedro Corri, Austrian heavyweight, in a ten-round bout at Memorial Field tonight. Bud Gorman of Summit scored a one-round knockout over Thunderbolt Morgan of Newark.

100%

The 100% Blade gives 100% shaves

Beard 100% off—no straggling stubble where your blade missed. Face 100% smooth and cool—no scratches or tender spots. Chin, cheeks,—everything 100% happy. That's the job Gem Blades do every morning in millions of homes the world over...Be a hundred percenter. Treat your face to Gem Razor and Blades. All dealers

Gem Safety Razor Corporation, Brooklyn, N. Y.

GEM double life BLADES

SPALDING'S ANNUAL SUMMER SALE of sports clothing

We must make room for Fall stock. Only genuine Spalding articles of the finest quality. Come early.

GOLF SUITS
Famous Spalding 4-piece sports suits, of unusual imported fabrics and patterns. Skilfully tailored.
Were $50 *and* $65
Now
$37.50 *and* $48.75

SHOES
For street and sportwear, many suitable for golf. All tan, black and white, and brown and white.
Were $15, $14.50 *and* $13.50
Now $12, $11.50 *and* $10.75

NECKTIES
Mogadors, foulards, satins and crepes. Patterns, checks, plaids and solid colors.
Were $2.00 *to* $3.50
Now $1.50 *to* $2.62

IMPORTED GOLF STOCKINGS
Golf Stockings from England and Scotland. Plain colors and small patterns.
Were $2.50 *to* $7.50
Now $1.87 *to* $5.62

WHITE FLANNELS
Trousers of domestic flannel
Were $10.00 *Now* $7.50
Trousers of imported English cricket cloth
Were $18.00 *Now* $13.50

WHITE DUCKS
Sturdy ducks that will give long service.
Were $5.50 *Now* $2.62

LINEN KNICKERS
Washable linen knickers, with the real country club air about them.
Were $3.85 *and* $5.00
Now $2.89 *and* $3.75

TWEED KNICKERS
Full-cut knickers, of finest imported tweeds. Smartly made.
Were $7.50 *and* $10.00
Now $5.62 *and* $7.50

IMPORTED AND DOMESTIC SWEATERS
In pull-over and coat styles. An excellent assortment of high-quality sweaters.
Were $7.50 *to* $25.00
Now $5.62 *to* $18.75

Luggage and Novelties

Men's Toilet Cases—Folding calfskin cases, completely fitted.
Were $15 *to* $40.
Now $11.25 *to* $30

English-made Kit Bags of cowhide and pigskin, 22 to 26 inches.
Were $49.50, $52.50, $90 *and* $95
Now $37.13, $39.38, $67.50 *and* $71.25

Cigarette Cases, Cocktail Shakers, Wallets, Ash Trays and other novelties
ALL AT 25% OFF

A. G. Spalding & Bros.
516 FIFTH AVENUE (AT 43RD) 105 NASSAU ST. (ABOVE FULTON)

The New York Times

Reg. U. S. Pat. Off.

"All the News That's Fit to Print."

Published Every Day in the Year by THE NEW YORK TIMES COMPANY.
ADOLPH S. OCHS, President and Publisher.
B. C. Franck, Secretary.

THURSDAY, JULY 18, 1929.

OFFICES OF THE NEW YORK TIMES
New York, City. Tel. Lackawanna 1000.
TIMES BUILDING.....Times Square
TIMES ANNEX.....229 West 43d Street
DOWNTOWN.....7 Beekman Street
WALL STREET.....165 Broadway
HARLEM.....187 West 125th Street
BROOKLYN.....Washington Street
BRONX.....3,339 Third Avenue (149th St.)
FORDHAM.....180 East Fordham Road

MINEOLA.....Garden City 3005, 431 Franklin Av.
NEWARK...Tel. Mulberry 3006. 17-19 William St.
WHITE PLAINS..Tel. White Plains 5300. 171 Main St.
WASHINGTON....News Bureau, 715 Albee Building
Advertising, Star Building.
BALTIMORE...Sun Building, Baltimore St., and Sun Sq.
CHICAGO....News Bureau, 435 North Michigan Av.
Advertisements and Subscriptions, 360 N. Michigan Av.
ST. LOUIS.....401 Globe-Democrat Building
DETROIT.....2-242 General Motors Building
BOSTON.....73 Tremont Street
SAN FRANCISCO.....742 Market Street
LOS ANGELES.....511 Times Building
SEATTLE.....3,323 White Henry Stuart Building
LONDON.....Printing House Square
PARIS.....18 Rue de la Paix
ROME.....Via Dell' Impresa 35 Room 18
BERLIN.....Kochstrasse 28
GENEVA.....29 Rue du Rhone
VIENNA.....8 Rosenbursstrasse
CANNES.....4 Rue de Mouliers
COPENHAGEN.....Politiken Building
MOSCOW.....Dimitrovski Perecoulok 2, Petrovka
WARSAW.....Warszka 7
TOKIO.....18 Yamashita-cho, Kyobashi ku
CAIRO.....The Sphinx Building
JERUSALEM.....Hotel Allenby
BUENOS AIRES.....Bolivar 218
MEXICO CITY.....Avenue 5 de Mayo 7

2 cents Greater New York; 3 cents within 200 miles; 4 cents elsewhere except 7th and 8th zone zones; Sunday, 3 cents Manhattan, Bronx, Brooklyn; 10 cents elsewhere except 7th and 8th postal zones.
[Entered as second-class matter.]

SUBSCRIPTION RATES: UNITED STATES.

Edition.	1 Yr.	6 Mos	3 Mos.	1 Mo.	2 Wks.	1 Wk.
D. & S.	$15.00	$7.50	$3.75	$1.25	$ .70	$ .30
Weekday	10.00	5.00	2.50	.85	.50	.20
Sunday	5.00	2.60	1.40	.50	.30	.20

United States Possessions and Territories, Canada, Cuba, Dominican Republic, Haiti, Mexico, Newfoundland, Spain and colonies, Central and South America, except British Honduras, British, French and Dutch Guiana

Edition.	1 Yr.	6 Mos.	3 Mos.	1 Mo.
Daily and Sunday	$15.00	$8.00	$4.00	$1.50
Weekday	12.00	6.00	3.00	1.00
Sunday	6.00	3.00	1.50	.50

Other Foreign Countries.

Edition.	1 Yr.	6 Mos.	3 Mos.	1 Mo.
Daily and Sunday	$25.00	$16.00	$8.00	$2.75
Weekday	20.00	10.00	5.00	1.75
Sunday	12.00	6.00	3.00	1.00

ANNALIST (Fridays), 1 year, $2; Canada, $2.50; other countries, $3. Binder 26 issues, $1.50.
THE NEW YORK TIMES BOOK REVIEW (weekly), 1 year, $3; Canada, $3.50; foreign, $4.
MID-WEEK PICTORIAL (weekly), United States, Canada, Mexico, Central and South America, 1 year, $4; other foreign countries, $5.50.
CURRENT HISTORY MAGAZINE (monthly), 1 year, $5; Canada, $5.50; foreign, $6. 1 copy, 25c.
THE NEW YORK TIMES INDEX (quarterly), full cloth, 1 copy, $12; 1 year, $48.
THE NEW YORK TIMES, one paper edition for permanent preservation, daily and Sunday, cloth-bound, 2 volumes per month, $170 per annum.

The Associated Press is exclusively entitled to the use for republication of all news dispatches credited to it or not otherwise credited in this paper, and also the local news of spontaneous origin published herein. All rights of republication of all other matter herein are also reserved.

A TARIFF "BILL OF RIGHTS."

At the hearing by the Senate Finance Committee on Tuesday a spokesman for the American Tariff League rose nobly to the height of the great argument. He set forth the absolute right of American manufacturers to absolute protection. This, he maintained, could be made secure only by giving the President authority to raise tariff duties whenever it is found that they are too low. Congress does its best by fixing the rates in the various schedules, but time brings about unforeseen changes in international commerce, and the wicked foreigners are all the time devising new methods of climbing over our tariff wall, so that the only hope is in executive action to make the wall higher whenever necessary. Such a provision by law would round out and complete the glorious history of American protection and give to it a permanent "bill of rights." Even in this splendid conception, another protectionist speaker at the hearing detected a flaw. Authorizing the President to change the tariff at will ought also, he contended, to be made to extend to clapping on higher duties whenever the Chief Executive decided that the tariff levied by any other country on American imports was "too high."

We are sorry to say that these magnificent proposals did not find favor with the Republican members of the Senate committee, sworn protectionists though they are. They advanced some timid reasoning against giving such dangerous power to the President. Senator REED of Pennsylvania weakly remarked that it could be no business of ours to pass upon the tariff legislation of other nations. He might have added that when we are making our duties on foreign goods sky-high it would be difficult for us with a straight face to protest that the duties laid by other countries are too high. That would lead to disputes and probably to a tariff war, which in itself would be a fine thing, but in the course of which trade would disappear. Probably the American Tariff League would not mind that, and would clutch to its bosom proudly its hard-won Bill of Rights, even if business was being ruined in the act.

The main thing, of course, is to concede the right of American protection to have everything it wants. Captious Senators who ask questions ought to be silenced. Doubtless the eloquent orator for the American Protective League would borrow from DANIEL WEBSTER a fitting denunciation of such "miserable interrogatories."

OFFICE SPACE.

A recent warning by a realty expert against excessive office building construction in New York, particularly in the midtown zone, cites figures which in themselves seem to convey no serious menace. Vacant office space south of Canal Street is estimated at 750,000 square feet and in the midtown belt at 1,500,000. Despite this surplus, a dozen giants downtown and in the neighborhood of Grand Central Station promise to pour another 6,000,000 square feet on the market within a year.

These figures have meaning only in relation to the total existing amount of floor space for business purposes. Below Canal Street this is placed at 25,000,000 square feet and in midtown at 20,000,000. Thus the present vacancies are about 5 per cent of the total available space for the city as a whole and 7½ per cent for the midtown section. It can hardly be called an alarming state of affairs. Only if the 6,000,000 new feet of office area be assumed to go to swell the vacancies will a serious condition arise. The idle space for the city as a whole would then be something like 17 per cent and for the midtown belt more than 20 per cent.

Will the new construction remain unabsorbed? Not for very long. A single year's slow-up in building should be enough to make demand overtake supply. Adding 6,000,000 feet to 50,000,000 feet in two years is a 12 per cent increase. The question is whether New York City's business grows at the rate of 6 per cent a year. It has probably done better than that in the past. The business done in New York is more than New York's business. It is in large measure the business of the nation; and the ever taller business towers and the ever more sumptuous business suites are an index of all America. There is also the rising standard of business living. Americans have gone in for beauty in offices and salesrooms as in homes. The interior decorator prescribes more elbow room as well as more elegance. When a New York business man moves from an antiquated office building into a nice new Babylonian ziggurat he is apt to move out of 800 square feet into 1,500 square feet.

AN ERA OF GOOD FEELING.

POINCARE and BRIAND did as much for international good-will as for their own government and world economics when they steered the American war debt debate into the channel of ratification. As he lies abed, resting from his mighty Parliamentary labor, the Premier may feel that he has managed again one of those rare internal political campaigns which contain the essence of statesmanship and world peace. To his eminent Foreign Minister, himself eleven times the head of the Cabinet of the Republic, M. POINCARE can turn gratefully for the magnificent skill with which he played on the soundest and best emotions of an emotional Chamber and said the word which America was longing to hear. This foremost among the orators of Europe has had many triumphs with the Deputies and in conference with the ablest men of other nations, but not often has his eloquence proved so refreshing to the public of two hemispheres.

There is a heartstring, a chord of remembrance belonging to mankind which, when properly struck, gives forth a tone that swells out above all others. It instantly responded when the Foreign Minister said:

> However bitter may be our internal debate in this painful discussion, I can hear the heart of France beating in gratitude to America. I am saying these words so that the people across the seas will know that there are some moments Frenchmen will never forget.

Politically, this speech in the Chamber after the long and logical address of the Premier seems to have assured the government certain victory in its American debt policy. It clears the way for more enlightened consideration of the Young plan; it helps to sweep economics in Europe from the littered plain of politics. After it there was nothing which even the masterly FRANKLIN-BOUILLON could do but withdraw his motion, and the attempt of M. BLUM to commit the government to immediate evacuation of the Rhineland was foredoomed to failure. The Deputies who did not vote on the first motion of confidence rallied unanimously to the government on the Blum proposal, carrying with them even one of those who had stood fast against the eloquence of M. BRIAND. When the passion and sincerity of the Opposition is given due credit, and the variety of the elements in the Chamber which are anti-Poincarist is considered, the magnitude of the government's victory appears even greater. Opinion in this country will be that France will not regret this display of generous remembrance. Statesmanship which is based on the best emotions of mankind comes ever to its reward.

HIGHWAY INTERSECTIONS.

The Long Island Chamber of Commerce has urged study of the possibilities of separating highway crossings at the principal points of traffic intersection. Although the plan is not new—it underlies the principle of the new parkways on Long Island as well as in Westchester—it is significant that such an organization deems it of sufficient interest to give it active support. Certainly congestion in various parts of Long Island where traffic lanes meet is so serious as to make some sort of permanent relief imperative.

The main arteries on Long Island run east and west, but with two different terminals—the Queensboro Bridge and Brooklyn. Many cars from the bridge bear the south shore roads. Conversely, many cars from Brooklyn seek the northerly roads. Thus is created a large volume of diagonal traffic. Furthermore, a few through roads connecting the north and south shores are used by many cars. The result is that not only in Queens and in and about Jamaica, but also in Nassau, main traffic lines cross each other. The consequent delays and congestion are inevitable. They will not be removed by additional roads, but by eliminating crossings at the most crowded intersections.

Not only the resident State engineer in Babylon but also the superintendent of highways in Suffolk County approve of the plan to seek traffic relief in this manner. Mr. J. DARCY of the State Highway Department summed up the matter by saying that "enough time, and "therefore money, is being wasted "by the forced delays to justify the "expenditure of at least two or three "times the amount of money necessary properly to separate the "grades." He adds that studies are being made of the technical problems and that the rights of way are being acquired for the Suffolk County extension of the new Sunrise Highway, which has just been finished through Nassau County. The builders of the Southern State Parkway on Long Island and of some of the Westchester parkways have deliberately avoided all possible grade crossings. On the flat south shore of Long Island this has not been easy. But the fact that it has been done with new roads shows that the principle is sound. It is true that it is easier to obtain rights of way for new roads than for those already in existence, but this does not mean that the effort may not in time prove well worth making.

INTURPITUDINOUS.

Students of the moral philosophy and the penology of prohibition are pondering the decision of the United States Circuit Court of Appeals for the Second District, that bootlegging is not "a crime involving moral turpitude" according to the Federal statute in that case made and provided. An alien who had been in jail in New Mexico for violation of the Volstead act didn't think it necessary to mention that fact in his application for a visa to an American Consul in Sicily. Some time after his return to this country the omission was discovered. His deportation was ordered by the Commissioner of Immigration on the ground that he had made a false representation in his application. The Circuit Court holds that this is sufficient ground for deportation only when the true representation, if made, would have been.

The court found itself unable to determine that the sale or possession of liquor is commonly or generally regarded as involving turpitude. "The question," says Judge LEARNED HAND, "whether it is so "regarded by the public conscience "is nebulous at best." The court couldn't estimate, though the hasty layman might, that the vote of the "public conscience" could hardly be more than a tie at best. As there is no approach to unanimity of public opinion, the court has to resort to conjecture as to what "the people generally" feel. It can't say that the sale or possession of liquor "among our commonly accepted "mores, * * * as yet occupies so "grave a place" as to involve moral turpitude.

Congress, that infallible source of morals, can make transgressions of the Volstead law crimes of moral turpitude, if it will, continues Judge HAND. Here is a new outlet for the energies of the Honorable DEETS PICKETT, Dr. MCBRIDE, Dr. TRUE WILSON and other experts in the Cannon law. With no disposition to criticize the courts, the earnest soul may feel that they are cold in this matter of moral turpitude. The court here expressly dissociates itself from personal opinions, but may not a tribunal in a "nullifying" State be unconsciously colored by its environment?

A couple of years ago a United States Circuit Court of Appeals, reversing an order to disbar for three years a Nebraska lawyer who had been convicted of manufacturing and possessing 700 quarts of "home brew," ruled that such manufacture and possession for the use of one's family and guests "cannot bring "down on a transgressor the odium "of being guilty of moral turpi-"tude." The opinion was written by Judge WILLIAM S. KENYON of Iowa, half-name-giver of the famous Webb-Kenyon law. It seems that the courts are not likely to give much assistance to the faithful. Won't Senator JONES come to their rescue?

THE RESERVE BANK IN COURT.

At last we have a judicial opinion on what so many angry people have called the mischievous activities of the Federal Reserve Bank in New York. A Buffalo lawyer got the matter into court. He evidently believed that for every wrong there must be a judicial remedy. So he laid before the Judges of the United States Circuit Court the charges that the Federal Reserve Bank had circulated all kinds of false "propaganda" respecting a shortage of money, swollen brokers' loans, and so on, with the threat all the while overhanging the stock market that the discount rate would be raised. Others had muttered or complained and protested about this pernicious work of the bank, but it remained for the Buffalo financier and lawyer to apply the said test. He demanded that the court enjoin the Reserve Bank from issuing misleading statements about the supply of money, and also from changing the discount rate in any particular.

The judges, as in duty bound, took the matter seriously, though they hardly concealed their belief that the complaint was preposterous. They gravely pointed out the defects of the pleadings. There was no proof given of propaganda issued by the Reserve Bank. Nor was there any allegation by the plaintiff that the bank had acted in bad faith or aimed to injure him in his business. As for regulating the discount rate by judicial decree, the court declared that to attempt anything of the kind would be "grotesque." It quietly remarked that "conditions "in the money market often change "from hour to hour, and the disease "would ordinarily be over long be-"fore a judicial diagnosis could be "made." The whole case seems a bit ridiculous, although able counsel tried to persuade the court that it ought to act as requested, but it is just as well that the bitter attacks upon the Reserve Bank should have been put to legal proof and have failed.

PURPLE AND FINE COTTON.

When ladies paid handsome prices for silks eighteen inches wide and had their best dresses turned and made over many times cotton was the standby for ordinary daily wear. It was sturdy and inexpensive. As silks grew wider and cheaper, their vogue spread. Every shop girl had at least one silk frock. Cotton, still cheap and strong, was out of fashion. The commercial production of synthetic silks completed the sorrows of the cotton manufacturers. Imitation silk stockings and underwear are to the liking of young persons, even though their purses are better suited to purchasing cotton.

Several years ago the cotton people got together in an attempt to win back their old popularity. The economy watchword was dropped. Realizing at last that style is more important to their prospective purchasers than cheapness, durability or even essential beauty, the various manufacturers put themselves into the hands of a central organization, the Cotton-Textile Institute, which has made their campaign a success.

One does not need to study its survey of the present season to know that cotton is more prominent in the making of women's garments than it has been for many years. Piqué dresses and suits are fashionable everywhere. At least one sees them on the streets, in the country, on the tennis courts and golf links. Knitted jumpers of cotton are suddenly adopted by an army of young girls who last year wore silks and wools. Quilted calico coats and jackets are seen on women of all ages. Slippers made of cotton, embroidered or printed in bright colors, are worn with the gayly colored thin cotton dresses. Silks, real or synthetic, have not lost their place, for they have been too securely established to do that; but the least observant stroller or advertisement reader must have seen the sudden interest of women in the new cotton fashions.

It is undoubtedly through emphasis on the stylishness of the new cottons that the Cotton-Textile Institute has brought about the change. For women who can afford anything, the novelty and crisp beauty of the new material made an appeal when their dressmakers and favorite shops offered it made up in summery designs and at prices comparable with those they would have paid for other cloth. Women of taste found the new suggestion agreeable, for washable cottons are well suited to warm weather needs. As the leading shops and their patrons have adopted the new mode, the thousands who follow them as closely as possible are rapidly making it universal. All that remains for the Institute is to maintain the present interest of what it calls "the high styled field." Prestige there will guarantee the following of the volume markets.

AS SEEN AT HOME.

Opinions of the foreign journalists, now ending their tour of America, are especially valuable because they come from trained observers who also know how to express themselves. They represent eight different countries, and so looked at us from as many differing points of view; but they seem to agree that we are "more interesting and attractive" when seen at home than we appear abroad. They find us, as they expected, inexhaustibly energetic, but, nevertheless, having leisure and making use of it culturally—not quite sure of ourselves in certain fields, but, as the Greek journalist put it, in the way of becoming "the cultural centre of the world."

It is interesting to put beside these observations the "first impressions" which Mr. FRANK DILNOT, sometime President of the Foreign Correspondents' Association in America, has gathered in The Landmark, the monthly magazine of the English-Speaking Union of the British Empire, which declared itself "deter-"mined to discuss openly our com-"mon problems." He presents first remarks made by American visitors seeing England for the first time. The things they seemed most generally to have noted were: red tiles on the roofs of cottages; family memorials in churches; the large number of golf courses (suggesting the sly allusion often made to their failure withal to raise a champion); the absence of overcoats during cold and windy Spring days; the flower garden with nearly every house; the high prices in some of the bigger hotels; the meadows in which the cows grazed, and the haunting "beauty and empty spaces of Dev-"onshire"—with the parenthetic wonder that our overcrowded people don't "come over and live there."

From an Englishman who made his first visit to America this year—and this frees Mr. DILNOT from the suspicion that these are his own observations—such impressions as these were gleaned, though they do not extend beyond the Palisades: the marvelous picture made by the skyscrapers of New York; the extraordinary invigoration of the air (which makes one able to do twice as much work in America); the quick intelligence of the shop assistants in New York; the extraordinary variety of speech among different classes; the abounding hospitality; the vividness of interest in matters European and the superiority of the American telephone system.

Happily, the "empty spaces" of Devon and the respective glories of the home lands of these journalist guests from the Continent are brought by crowded ships nearer and nearer to New York's skyscrapers, enveloped by "an invigorating air," and to the land back of them, spanned by "the gorgeous rainbow" which the Latvian Minister of Foreign Affairs sees in the nobility of our united struggle. If there's naught here that "one would not leave for the good Devon land" for a season, there is something of vigor and hospitality in the life, congested and noisy as it is, that brings the travelers all back home again and also compels composite praise from those of other lands who are most competent to appraise both the good and the bad.

TOPICS OF THE TIMES.

The Empire Saved Again.

The British Empire has been in a bad way from time to time, as is its habit, but now things look brighter for it. Lord BEAVERBROOK in his newspapers is going to give it his personal attention. In a recent issue of The Sunday Express he made a sort of confession of his negligence, admitting that he was to be "blamed" for concentrating too much on "the circumstances and the necessities of Great Britain." With an air of real contrition, he added: "I have too often let my attention and efforts be utterly distracted from the cause of Empire."

From now on all will be different. Instead of thinking of the "great newspaper I have helped to build up as though it were an object in itself," Lord BEAVERBROOK promises hereafter to get busy in "consummating the practical union of the peoples who make up the British Empire." Thus this former Canadian has resolved in the future to be always imperial-minded.

It is a solemn undertaking, most solemnly announced, and the probability is that before long Lord BEAVERBROOK will be a rival of GIBBON, of whom it was said that he wrote so much about the Roman Empire that it finally became impossible to him to distinguish between his own personality and that of Rome.

The Lone Mariner.

The fisher-folk at Brest are waiting eagerly for a first sight of ALAIN GERBAULT and the cockleshell in which, when he reaches the Breton port, he will have sailed alone around the world. Word has come from a ship 200 miles out in the Bay of Biscay that he has been seen steering the Firecrest toward the harbor that will mark the completion of his achievement—one as much of the soul as of the hand, eye and brain. If the lone mariner is a few days late, the Bretons will not be alarmed. Several times before, in every sea and ocean on the globe, M. GERBAULT has been so delayed in reaching port that he has been given up for lost. But each time he has tied his boat to the dock in a sound condition.

When the hazards met and surmounted by M. GERBAULT are considered and the amazing fact that he has navigated single-handed by sail is fully appreciated, his courage and skill and individual philosophy can be a little understood. Add that his boat is only thirty feet long, and his name automatically goes high in the list of those who, like LINDBERGH, have made great lonely conquests of nature.

Captain JOSHUA SLOCUM accomplished practically the same feat in 1898. Then Sir EDWIN ARNOLD, reviewing his book, predicted that no greater story would be told until some one made a round trip to the moon. But the space of thirty years has witnessed single-handed deeds not dreamed of in Sir EDWIN'S philosophy. J. B. GUINN of New York used to receive letters from Captain SLOCUM with such headings as: "Co-cos Keeling Island. Sloop Spray moored to a cocoanut tree." Now the radio tells of the moorings and cruisings of M. GERBAULT.

Fewer Suicides in Brooklyn.

Students of local sociology find something mysterious in the latest statistics of suicide in New York City. The Department of Health gives the figures for 1928 in its Weekly Bulletin. The rate for the city as a whole was 20 for each 100,000 of population. That compares with 23 for St. Louis, 18 for Chicago, 16 for Boston and 17.5 for a hundred American cities.

The mystery lies in the borough figures. For Manhattan and the Bronx combined the rate was 20. For Brooklyn it was 14. How is that difference to be accounted for?

Here is something for the Brooklyn boosters to look into. They boast that their borough is a "city of churches" and a "borough of homes." Have church and home influences curbed the impulse to self-destruction?

Perhaps the man and women who jump off Brooklyn Bridge are debited to Manhattan's account. No doubt the figures should be adjusted also to take into consideration the thousands who sleep in Brooklyn, but work in Manhattan. Some of the "Manhattan" suicides may fall in this category, but they can hardly explain away the surprising differential.

The Ten-Dollar Tourists.

American tourists have often been charged with spending money so lavishly as to raise the general cost of living. There is a popular legend abroad that every Yankee is a millionaire. But now we have the complaint of London shopkeepers that only a small proportion of American visitors spend much money. It is to the "third-class tourist returns" that they particularly object.

Tours are completely arranged in New York, and flocks of students arrive shepherded by guides. "All their expenses in most cases are paid before they start—food, hotels, fares, prices of admission, and even tips." Many of them have no more than five or ten dollars in their pockets to be spent for tobacco and post cards.

This lament sounds very much as if the London tradespeople believed that the travel bureaus pocket all the expense money and take their third-class charges for a free ride. Surely some part of the travel budget must find its way into English pockets. Even a Scotchman could scarcely "do" Europe on ten dollars worth of tobacco and picture postals.

Many of these economical tourist-third travelers are mere youngsters, out to see a bit of the world as part of their education. If they enjoy their trip—as most of them do—they are pretty certain to come back a few years later when they have "made their pile" in good American style. Meanwhile London merchants should look forward to their prosperous return.

HUMANNESS IN TRANSIT.

Mr. Chapman Deserves a Dinner, but Not for Commuting Record.

To the Editor of The New York Times:

I notice in THE TIMES a suggestion that a dinner be given for Herbert Chapman, whose thirty-nine-year commuting record of three hours each day has just come to light.

Of course we praise a machine that has served us faithfully for many years; but are we to give this same impersonal applause to a man because he has lowered himself to the level of an inorganic engine? Was this the divine purpose to which Mr. Chapman was born to spend his time simulating mechanisms of oil and steel and not living as a being of blood and flesh?

In the present case, however, it seems that every morning, at the beginning of that one-and-a-half hours' travel, Mr. Chapman sets himself, not to peer idly out the windows or to give the newspaper a passing glance, but to attempt to gather the opinions of fellow-travelers in conversation, or to concentrate on his reading, to keep from "getting into a mental rut," as he states it.

Bravo, Mr. Chapman! He deserves a dinner, not for his punctuality alone, but for his remaining human in spite of his punctuality.

He goes on to say that every evening he busies himself in his garden. He is a nature-lover. But above all he is a human being, and has retained this "alarming" trait even in the face of slavery to an alarm clock. The thrall has shown himself nobler than the master. He does indeed deserve a dinner.

FELIX FERARU.
Far Rockaway, N. Y., July 13, 1929.

"You-All" in the Tennessee.

To the Editor of The New York Times:

Shucks! 'Tain't wuth talkin' much agin, but if you-unses had been raised in Tennessee like we-unses, then you-unses would know whut we-unses do.

We-unses say "we-unses" when a Kentuckian or a Missourian says "we all," and "you all" when we-unses say "you-unses."

If you all know French, you all know they all say: "vous tous" in addressing men or mixed company and "vous toutes" when addressing women only. Italians say "voi tutti," &c.

"You all" is therefore a legitimate and logical plural in several languages, and if and when used in the singular is incorrect, and is used by Northern carpet-baggers trying to be "Southern."

WALTER S. HIATT.
New York, July 11, 1929.

To the Editor of The New York Times:

I congratulate "Dad" on his letter printed in THE TIMES in which he again tells you all what we Southerners mean by the expression. Doesn't it seem to you that it might be the last word? It really can't be improved upon.

And by the way, does your east older mean one or more than one person when he says "youse"?

E. M. B.
New York, July 11, 1929.

THE RIVALS.

They rifled their garden for me
When the dahlias were at their best;
The fruit of some sorcerer's spell
Whose splendor I never had guessed.

There were plumes on which magic had laid
The imperial purple of Tyre;
There were brooches of luminous gold,
There were spheres of Vesuvian fire.

I hugged my gay prize to my breast;
My eyes feasted on it; and yet
I stopped on my dusk homeward road
For a nosegay of bouncing-bet!

EDWARD W. BARNARD.

MEDICINAL ALCOHOL.

Anti-Saloon League Official Puts Problem Up to Doctors.

To the Editor of The New York Times:

The statement of Dr. Thayer of the American Medical Association at Portland and the editorial of THE TIMES today endorsing it are based upon a misapprehension of the facts.

If Dr. Thayer meant to include intoxicating drinks (and he evidently did) in the category of eatables, wearing apparel, religion and literature, legislation against which he protested, he was plainly chargeable with an offense against light and understanding, if not against the truth itself—a fact which our highest courts have made clear time and again.

It is the "exceptional" and "hazardous" character of the liquor traffic that has furnished the only warrant for its prohibition and established the legality of its enactment. On any other basis prohibition would never have had a standing in any court. They who do not understand the sharp differentiation between the traffic in intoxicants on the one hand and the traffic in foodstuffs, wearing apparel and books on the other hand have not understood the basic principle of prohibition.

The question of medicinal legislation, which you discuss editorially, is not an easy one. It is easy to argue that physicians should be permitted to have enough alcohol to save the lives and health of their patients, although tens of thousands of perfectly reputable and able doctors never prescribe it at all.

When, however, the country reached the conclusion that the general welfare required the prohibition of the liquor traffic, Congress was faced with the task of adjusting the right of doctors to prescribe the use of liquor medicinally and the right of the public to be protected from the evils of the general traffic.

It does no good to keep on complaining. The doctors have been heard by Congress and the country over and over again. If they have a case, let them now with intelligent cooperation help Congress to find a way to give the sought-for relief, without at the same time opening the way for greater abuses of the prohibition law. That is a real problem. Whether there be a satisfactory solution, I do not know. But it is the only problem herein involved. Let the good Dr. Thayer and his applauding colleagues apply themselves to the solution of this question, and abandon the field of propaganda, especially if they feel driven to argument by analogies which have no existence in fact.

S. E. NICHOLSON.
New York, July 11, 1929.

MEDDLING CHURCHMEN.

Minister Admits Their Right to Preach but Not to Coerce.

To the Editor of The New York Times:

Being a Christian minister and a native-born New Yorker, I deplore anything that injures either Church or country. From the history of all ages and of all countries, I am convinced that the meddling of churchmen in politics works evil to both Church and State. Christ never invoked the arm of the law to force people into His doctrines. Real Christianity is ever considerate of the other man's viewpoint. Like Christ, its methods are persuasive.

We are a cosmopolite people. All the nations of the earth and all the religions are invited here to dwell in peace. All of these have given freely of their treasure and their blood in the days when "patriotism" meant something more than an unruly mouth.

Any man or any group of men have a perfect right to teach or to practice their religious ideas, but no man nor any body of men—not even the Anti-Saloon League nor the Methodist Board of Temperance and Morals nor the Sabbath-Day Alliance nor the Prohibitionists—have any right to seize the arm of the law, to club people into following certain ideas, even if those ideas were just and sane, which they often are not.

(Rev.) G. A. SCHNATZ.
New York, July 12, 1929.

Decrease of Crime in Connecticut.

To the Editor of The New York Times:

In a letter to Governor Roosevelt read before the Conference of Governors at Groton, Conn., George W. Wickersham calls attention to the lack of statistics relating to the increase or decrease of crime during the past decade.

In view of the fact that the Governors are meeting in Connecticut at the invitation of Governor Trumbull, facts relating to decrease of crime in Connecticut should be pertinent. They are taken from an article entitled "Connecticut Taxpayers Bear the Cost of Illiteracy," published in The Financial Digest, April, 1927. The study was based upon three months' critical research and careful comparison of Connecticut official statistics for twenty-five years relating to cost of crime and disease as affected by education. My complete tables show marked and steady decrease in prison and jail population as well as commitments to prisons and jails during the past quarter century. The decrease is especially marked since 1915.

WINTHROP TALBOT, M. D.
New York, July 17, 1929.

Hospital Care for Poor People.

To the Editor of The New York Times:

I was interested in the letter of "White Collar Worker" because a member of my own family has had a similar experience in finding hospital care at a price she could pay.

The question arises what becomes of the very large benefactions of our wealthy men and women who have recently given more than ever to hospitals? Does it not seem that these would be reflected in greater care for people who cannot pay the large sums asked by hospitals, and would it not be well for a committee of disinterested men and women to make an investigation of this? In plain words, why cannot poor people get the care they seek without going to Welfare Island? F. G. D.
New York, July 15, 1929.

URGE FULL CENSUS OF DISTRIBUTION

Merchants Confer With Commerce Department on Scope of Figures to Be Sought.

WILL AID ENUMERATION

Dr. Julius Klein Suggests Simplified Questionnaire—Committee to Work With Bureau.

Special to The New York Times.

WASHINGTON, July 17.—Preliminary plans for the distribution census to be taken in 1930 were discussed at an executive conference held at the Department of Commerce today between government officials and business men.

Secretary Lamont said the distribution census is one of the most important phases of the work of the department and that the final figures will materially aid in solving one of the nation's outstanding problems.

F. M. Feiker, managing director of the Associated Business Papers in New York City, was made chairman and outlined six important objectives in the minds of business men and economists who have studied the distribution problem for several years. These included:

A statistical count of the number of distributers classified as to class, size, number of employes and volume of business.

Classification of the volume of sales by commodities, geographical units and establishments.

Use of the statistics from the point of view of establishing market possibilities and sales quotas, both by groups and individual producers.

Use by trade association groups representing wholesale, retail and service outlets who seek to analyze the relation between their volume and the volume of other commodities, or between the sectional demands within the distribution of one class of commodities.

Use by the individual distributer or producer who seeks to make comparison between his own volume and the volume of business of his group either considered nationally or, in the case of the retailer, locally.

William M. Steuart, Director of the Census, declared the census of distribution will not be a "survey," but an "enumeration" and that the enabling act did not define just how the information is to be collected. He said the advisory committee could render important assistance by establishing a unit of enumeration. He pointed to the value of distinguishing between producers and distributers.

Dr. Julius Klein, Assistant Secretary of Commerce, urged simple and effective questionnaires as necessary to obtain best results and cautioned against large and complicated lists of questions.

The conference adopted a resolution setting forth that in covering retail trade the census should include mercantile establishments which are engaged primarily in the purchase and sale of commodities and in similar establishments which may be operated by manufacturers, but it should not include service establishments; that enumeration be made of every mercantile establishment and a simple and short schedule be secured, and that schedules requiring statements of sales by various groups be secured only from establishments having annual sales over a volume to be later established by the committee and the Census Bureau.

An executive committee was authorized to consider the recommendations and act in an advisory capacity to the Census Bureau and the parent committee in guiding the work.

A CAR TO EVERY 61 PEOPLE.

World Automobile Ratio Grows, Government Report Indicates.

Special to The New York Times.

WASHINGTON, July 17.—The last three years have witnessed rapid strides in motorizing the world, according to Acting Chief A. W. Childs of the Automotive Division in the Department of Commerce.

On Jan. 1, 1926, he found the world ratio of persons to the automobile was seventy-one. This year there are sixty-one persons in the world to each automobile, which is one-seventh lower than three years ago.

Mr. Childs said the United States' high ratio of 4.67 persons to every automobile accounts for the high world average. The ratio of persons in foreign countries to the automobile was found to be 247 to 1, and, excluding Canada, is 287 to 1.

Arabia has the lowest per capita automotive registration, one Arabian State, Asir, having 75,000 people to every automobile, and Yemen has 71,428 to every automobile. Afghanistan has 23,196 to 1 and Ethiopia 22,545 to 1.

POPE THANKS MARYMOUNT.

Acknowledges Students' Gift of Year Book of College.

Marymount College at Tarrytown N. Y., has just received a message from Cardinal Gasparri, Papal Secretary of State, it was announced at the college yesterday, expressing the thanks of Pope Pius XI for the spiritual treasury and gift of a specially dedicated and bound volume of "Elan," the college year book, from the students of the college.

A group of Marymount students had a special audience with the Pope on June 22, being presented by the Very Rev. Mother Maria Joseph Butler, Superior General, and the Rev. Mother Marie Gerard, president of Marymount. They were accompanied by Mrs. Thomas Butler and the Rev. Dominic Hastings, O. Carm., chaplain of Marymount.

The Pontiff gave them his blessing and discussed with them education and their activities in America. The students wore caps, gowns and hoods, the first time women have appeared at the Vatican in any except the traditional dress prescribed by Vatican etiquette. Each of the girls received a medal from the Pope, bearing his likeness and an inscription. The students are now touring Europe and the British Isles.

ASKS FOR $153,200 FOR A CRIME CLINIC

Patterson Seeks Mayor's Attitude on Appropriation to Study Prison Inmates.

GIVES VIEWS OF EXPERTS

His Advisers Found Ratio of Unfit in City Institutions Were Much Higher Than Elsewhere.

Richard C. Patterson Jr., Commissioner of Correction, has addressed to Mayor Walker, as chairman of the Board of Estimate, a letter in which he requests approval of his desire to submit a request for an authorization of $153,200 to be divided into two yearly appropriations.

"The purpose of this request," wrote Commissioner Patterson, "is to permit the formation of a committee of expert psychiatrists, psychologists and other suitable persons to make a study of a large group of inmates such as are received in the convict prisons of the department each year.

"In order to ascertain the advisability or otherwise of forming such a committee I had a study made of the matter by the following men:

Dr. JOHN M. O'CONNOR, medical director of this department, who has had years of experience in the handling of criminals.

Dr. PERRY M. LICHTENSTEIN, physician of the Tombs, a psychiatrist of recognized ability.

Dr. CHARLES H. STOERZER, physician of the city prison, Brooklyn.

JOSEPH F. FISHMAN, a penologist, who was for years inspector of prisons of the Federal Government and assistant consultant in delinquency and penology of the Russell Sage Foundation, who is now an executive of the Department of Correction.

Dr. EDWARD C. BRENNER, professor of surgery in the Post-Graduate Hospital of this city, who has a national reputation as a physician and surgeon.

"I am enclosing herewith as a part of this letter a report prepared by these men, outlining the necessity for a 'Crime Clinic' of the nature described in order that New York City may make some real progress toward the diminution of crime.

"It is hoped that this matter will receive your favorable consideration. A thorough investigation by those competent to judge will, I believe, demonstrate the merit and soundness of this request."

The report of the experts, which Commissioner Patterson encloses in his letter, urging the need of a crime clinic, has been already published in substance. It said, in part:

"During the calendar year 1928, 10,809 prisoners were received at the penitentiary on Welfare Island. Of this number 6,245, or approximately 60 per cent, were so physically or mentally incapacitated at the time of their arrival as to make it impossible to place them at work until such time as they had undergone a course of treatment. In 1927 approximately 67 per cent of the prisoners were so physically or mentally incapacitated.

"A comparison of the records of this department with those of other penal institutions and systems in the United States, which was made recently on information obtained by Mr. Fishman through letters of inquiry, discloses that the ratio of incapacitated received in our institutions is infinitely greater than in any other place in the United States from which replies have been received. The nearest approach to the New York City figures is in the Newcastle County Workhouse at Wilmington, Del., where a total of 15 per cent of the prisoners received were so incapacitated at the time of their arrival that they could not be placed at work without treatment. This is just a quarter of the percentage of such prisoners in New York City institutions. By far the greater majority of other institutions and systems have less than 5 per cent and many only 2 or 3 per cent."

The report then continues:

"In view of these facts your committee is of the opinion that the Department should inaugurate a crime clinic for the purpose of making a study of at least 2,000 convicts of the 'run of the mill'; that the men employed in this clinic should devote their entire time and attention to the work; that the clinic should be established at the penitentiary on Welfare Island and that in its report specific and definite recommendations should be made as to the disposition of the various types of sick, abnormal and subnormal, which will contribute to the more intelligent handling of the city's prison population and the greater protection of its citizens.

"The personnel of such a board must consist of high-class men. Your committee believes that the personnel of a clinic of the kind under discussion should consist of the following:

lowing: One psychiatrist (who should be the director of the clinic), at $15,000 a year; one assistant psychiatrist, $10,000; one psychologist, $12,000 a year; one assistant psychologist, $8,000 a year; one neurologist, $10,000 a year; one physician, $7,500 a year; three field workers, at $3,000 per annum each, $9,000; two stenographers, at $1,000 per annum each, $3,600; a yearly total of $75,100. We figure that such a study will take approximately two years, so that the total cost will be about $150,000, not including the necessary expenditure for desks, files and other office equipment, which will probably eb around $3,000."

SOVIET RECEIVES BID OF BRITAIN FOR TALK

Moscow Declines to Comment, but Appears Cool Toward Diplomatic Overture.

Special Cable to THE NEW YORK TIMES.

MOSCOW, July 17.—The Foreign Office received today through the Norwegian Legation, which has represented British interests since the rupture in diplomatic relations, a note from Arthur Henderson, the British Foreign Secretary, expressing the desire of the British Government to proceed toward a resumption of relations and suggesting that Soviet Russia send a delegate to London to discuss the matter.

The Foreign Office declines to comment at present, but when the probability of some such procedure was mentioned recently in the press abroad, it aroused no great enthusiasm here. As a prominent official put it, "The Conservatives raided Arcos [the Soviet trade agency] and broke off relations. Now the Laborites talk of conditions and suggest that we go to London hat in hand."

Today's note makes no mention of conditions, however. It is couched in friendly phrases, but the Chinese affair has set public opinion on edge and it is not impossible that the reply to Mr. Henderson may be in the nature of a counter-proposition.

Deer-Like, Horse-Like Beast Is Bronx Zoo's Live Riddle

What is it that looks like a deer, has a tail like a horse and huge, long ears? That is a riddle that Dr. W. Reid Blair, director of the Bronx Park Zoo, has been trying to solve for the past three months. Two such animals, a male and a female, are now in the Bronx Zoo. They were bought for $700 from an animal dealer who said they were captured 150 miles north of Bangkok, in Siam. They are of a rich dark-brown color and very gentle and already have made friends with many children who frequent the Bronx Zoo.

Dr. Blair is an authority on quadrupeds, but he admits he is puzzled about these. They bear a strong resemblance to the Formosan deer, he says, but then—the horses' tails and the huge, long ears. Dr. Blair is taking no chances in putting the wrong label on them. He plans to wait two years until the creatures reach their full growth. Maybe by that time he will be able to determine their genus from their horns. At present their horns are nothing more than small pedicles over their eyes.

OUR WARSHIPS SAVE 42 ON GERMAN LINER

Dash to Rescue of Derfflinger, on Rocks in the Yellow Sea—Shanghai Consul Passenger.

SHANGHAI, July 17 (AP).—Warships of the American Asiatic Fleet made a thrilling dash today from Summer headquarters at Tsing-tao and rescued forty-two passengers from the North German Lloyd steamer Derfflinger, which late last night ran on the rocks at Chalien-tao, forty miles from Tsing-tao, during heavy weather, high seas, fog and rain.

Among the passengers were American Consul General Edwin S. Cunningham and his wife of Shanghai, on their way back from Peking, where the Consul General conferred with the American and other Ministers concerning international problems affecting Shanghai.

Steaming through the Yellow Sea from Dairen to Tsing-tao, the German vessel encountered severe weather conditions and crashed on the rocks of Chalien-tao Island, where she is held fast by the bow with her first, second and third decks flooded. Salvage tugs are rushing from Shanghai.

The rescue of the passengers was greatly hampered by heavy seas. American destroyers fought a twelve-hour battle to transfer the passengers from the crippled ship, to be taken to Tsing-tao on American naval craft.

The U. S. S. Black Hawk and the U. S. S. Beaver are now standing by, and the officers and crew of the stranded vessel are remaining aboard.

COURT FREES POLICEMAN.

Magistrate Finds Horn Guiltless of Terrorizing Rooming House.

Patrolman Raymond Horn of the West Sixty-eighth Street station and Frank Ward, a plumber, of 75 West Eighty-sixth Street, were freed yesterday of charges of felonious assault by Magistrate Simpson in West Side Court, although four persons testified that the officer and his companion, while intoxicated, forced their way into a rooming house at 321 West Seventy-fifth Street about 3 A. M. on July 8 and held the imprisoners for two hours in the basement of the place, terrorizing them with pistols.

Answering the charge of imprisoning and threatening them, made by Mrs. Beatrice Milmore, proprietress of the rooming house, and corroborated by Miss Kathleen Rogers, a cousin, and William De Burgh and Charles Wilbur, roomers, Horn's defense was that his badge had been stolen and that he believed that he saw the man who took it enter the rooming house. Both he and Ward denied flourishing revolvers. When arrested immediately after the alleged escapade, Ward had no revolver and detectives hunted vainly in the vicinity for the weapon which Mrs. Milmore said he displayed.

Horn was suspended from duty at the time of the arrest upon the report of a police surgeon that he was intoxicated.

DIES IN CROSSING CRASH.

Woman Killed Near Patchogue and Companion Is Badly Hurt.

Special to The New York Times.

PATCHOGUE, L. I., July 17.—One woman was killed and another seriously injured early this evening when the automobile in which they were riding was demolished by a west-bound work train on the main line of the Long Island Railroad at the unprotected Holtsville Depot crossing, about four miles north of here.

Miss Mary Peptipp, 55 years old, was killed instantly and Miss Jean L. England, 45, who has made her home with Miss Peptipp at Brookhaven, L. I., received a compound fracture of the right leg and cuts and bruises.

Both were registered nurses and were returning from a case which one had been attending. The crossing is "blind" to motorists, the view of the tracks being cut off by the post-office building.

Dr. John Bennett of Patchogue sent Miss England to Belle Alto Hospital here. A brother of Miss Peptipp, who lives at the Army and Navy Club, Manhattan, was notified of her death.

Named to Bay State Superior Court.

BOSTON, July 17 (AP).—Major Thomas J. Hammond of Northampton, was appointed a Justice of the Superior Court by Governor Allen today to succeed Judge Richard W. Irwin, resigned. He was formerly a District Attorney and was chief counsel for the legislative committee whose investigation forced the resignation of Attorney General Reading. During the World War, Major Hammond served with the 104th Infantry of the Twenty-sixth Division.

An Acknowledgment.

THE NEW YORK TIMES acknowledges receipt of $10 from Marta Linderskold of Southampton, N. Y., for the Fresh Air Fund of the Association for Improving the Condition of the Poor. The money has been forwarded to the association at 105 East Twenty-second Street.

BOOTH-TUCKER DIES; A SALVATION LEADER

Son-in-Law of Army's Founder Is Stricken Near London at the Age of 76.

HIGHLY HONORED IN INDIA

Gave Up a Judgeship in Bengal to Minister to the Poor—Once Commander in This Country.

Keystone View Co.

COMMISSIONER BOOTH-TUCKER of the Salvation Army, Who Died Near London Yesterday.

Wireless to THE NEW YORK TIMES.

LONDON, July 17.—Within a few weeks after the passing of its second General, the Salvation Army early today lost Commissioner Frederick Booth-Tucker, one of its best known and most gifted leaders, by death at Stoke Newington. Death was due to heart disease. His age was 76.

The commissioner retired two years ago, after forty-six years with the Salvation Army. He adopted the hyphenated name after his marriage in 1888 to Miss Emma Booth, second daughter of General William Booth, the Army's founder. He adopted the Hindu costume and the habits of the people he worked among in India, becoming known as Fakir Singh. When married he astonished crowds by appearing on the platform clad as an Indian beggar, barefoot, and with begging bowl. He did not allow his family connection the late Bramwell Booth to interfere with his judgment in the recent controversy leading to the General's deposition as commander-in-chief.

Was Born in India.

Frederick St. George de la Tour Tucker, as the commissioner was formerly known, was born at Monghyr, Bengal, India, March 21, 1853 His father and grandfather had been connected with the East India Company, the latter as chairman of the board of directors. His mother was a descendant of French aristocrats. One of his maternal uncles went to the guillotine in the Revolution.

After graduating from Cheltenham College, England, Booth-Tucker entered the Indian civil service. He rose to a post equivalent to that of a judge of the Court of Common pleas. Writing later of this period of his career, he stated:

"It was not long after this that a brief notice of the Salvation Army came to me in the columns of a religious paper. There were no particulars, but I was interested and mailed them a donation. A few weeks later I received a copy of their annual report and Christmas War Cry. The latter contained a striking article by General Booth on 'Nathan, or Straight Truth.' The paper was filled with accounts of evangelistic work such as my heart longed to witness. I felt a conviction that here were the very people, whole-souled in their devotion, with whom I could happily unite."

Proved Sacrifice Is Luxury.

Thereupon he applied for leave of absence from his judgeship, went to England and joined the Salvation Army, which was then only three years old. After many years in its ranks, he announced that he never had regretted his decision, saying: "I have proved that sacrifice is a luxury, that it is the natural language of love, indeed that love without sacrifice is mere sentiment."

Booth-Tucker, with three others, inaugurated the Salvation Army work in India in 1882. They adopted the native costume and made themselves one with the people. At first the government, press, pulpit and police were hostile. Booth-Tucker was imprisoned for thirty days in a Bombay jail. He persevered and gradually won over the authorities. In 1913 he received the Kaisar-i-Hind Medal for meritorious public service "within his Majesty's Empire of India in the interests of charity, morality and general human uplift." This is the highest honor that the Indian Government gives.

Shortly after he began the work in India, Booth-Tucker returned to England and appealed for fifty men and women to labor for "God and souls in India." At this time he married General William Booth's daughter. They went back to India with the "Wedding Fifty," as the reinforcements were called. They remained in India until in 1891 the failing health of Mrs. Booth-Tucker led to their making their home in London, where her husband became Foreign Secretary at International Headquarters.

Commander Here Eight Years.

In 1896 they came to the United States. Commissioner Booth-Tucker commanded the Salvation Army forces here until 1904, when he resumed the London post. He went to India and Ceylon in 1907 as a special commissioner. He established silk and weaving schools, agricultural settlements and reformatory work among Indian criminal tribes and released prisoners. In 1919 he returned to England. Since then he had been a traveling commissioner.

In the Spring of 1903 his first wife was killed in a railroad accident at Dean Lake, Mo. In 1906 he married Mary Reid, daughter of Lester Reid of the Bombay Civil Service.

Among Booth-Tucker's writings are biographies of Catherine Booth and Emma Booth-Tucker, "Muktifauj, or Forty Years With the Salvation Army in India," "Jesus at His Home in Nazareth."

BERGER SLIGHTLY BETTER.

Pulse Nearly Normal After Skull Fracture in Street Accident.

Special to The New York Times.

MILWAUKEE, July 17.—Messages of sympathy from all parts of the globe came today to Victor L. Berger, 69, Socialist leader and former Representative in Congress, who is in serious condition at Emergency Hospital. Mr. Berger yesterday received a basal skull fracture when struck by a street car.

Four non-Socialist members of the Wisconsin Legislature sponsored a resolution of sympathy which was unanimously adopted.

Physicians have warned members of Mr. Berger's family against undue optimism, but reported today that the patient was experiencing shorter periods of unconsciousness and that his pulse and temperature were nearly normal. His condition is such, however, as to forbid moving him to a private institution for several days.

Bituminous Price Holds Steady.

While demand for bituminous coal underwent but little change in the last month, prices held a fairly steady course. The favorable business conditions throughout the country are expected to result in an increased demand for coal in the near future, Coal Age reports. The weighted average spot price for June was $1.67½ a ton, f. o. b. mines.

DR. W. H. CARMALT DIES AT AGE OF 93

Dean of His Profession in Connecticut—Professor in Yale Medical School 51 Years.

Special to The New York Times.

NEW HAVEN, Conn., July 17.—Dr. William Henry Carmalt, dean of the medical profession in Connecticut, noted surgeon and Professor Emeritus of Surgery in Yale Medical School, died today at his home here at the age of 93.

For fifty-one years after he became a lecturer on ophthalmology and otology at Yale he maintained a general practice and was a generally known character because of the horse and buggy with which he made his calls, even until his retirement two years ago.

He saw the Yale Medical School grow from a small institution to one of the foremost rank. That he played a major rôle in that evolution was testified to in the award of the degree of Doctor of Laws to him by Yale at the last commencement. He rose from lecturer in three years to professor. In 1881 he became Professor of the Principles and Practice of Surgery, a chair he held until he became Professor Emeritus in 1907. He graduated from the College of Physicians and Surgeons, New York, in 1861.

Dr. Carmalt was born on Aug 3, 1836, in Friendville, Pa., and educated in Pennsylvania, New Jersey and Virginia. He studied eye surgery in Germany for five years and then came to Yale. From that time he strove for the advancement of the medical school, visualized the merging of the school with New Haven Hospital and lived to see it started toward one of the great medical centres of America.

He was a member of the American Surgical Association for forty-four years and had been its president and secretary as well as secretary of the American Congress of Physicians and Surgeons and chairman of the Connecticut State Medical Society. Yale gave him an M. A. in 1881 and in 1925 the American College of Surgery conferred another honorary degree.

He was a member of the Century Club and the Graduates' Club. From 1918 to 1923 he was president of the General Hospital Society of Connecticut and since then its vice president. In 1922 an anonymous donor gave $100,000 to Yale to establish the William H. Carmalt professorship in the School for Medicine.

CARTOONIST'S SON DROWNS.

William Sykes of Philadelphia Loses Life in Canadian Lake.

OTTAWA, July 17 (AP).—William Sykes, 21 years old, a tourist from Cynwyd, Pa., was drowned while bathing in Dow's Lake here today, despite efforts of his chum, John Hartman, also of Pennsylvania, to save him. The body was recovered.

William Sykes, who was drowned while swimming at Ottawa yesterday, was the son of Charles H. Sykes, cartoonist for The Philadelphia Public Ledger, according to The Associated Press.

Mr. and Mrs. Sykes were in New York when word came of their son's death.

"My son and John Hartman, who were graduated together from Haverford College in June, had gone up into Canada on a motor trip," he said. "I shall leave for Ottawa tonight."

Mr. and Mrs. Sykes have two other sons, Charles Henry Jr. and John Marshall Sykes, both younger than he who was drowned.

POLICE AND STRIKERS CLASH

President Calls Conference as Crisis Nears in the Argentine.

Special Cable to THE NEW YORK TIMES.

BUENOS AIRES, July 17.—A shooting affray between the striking port workers and police at Rosario today, in which a policeman and a schoolboy were wounded, has aroused the strikers' animosity to such a pitch that the situation is now critical. President Irigoyen spent a good part of the afternoon conferring on the strike situation and telegraphed certain employers of Rosario to come to Buenos Aires urgently to study with him a possible solution. The Buenos Aires port workers returned to work this morning at the end of the forty-eight hours originally specified for their sympathetic strike, but they and several other unions are ready to begin a general strike upon instructions from officers of the Argentine Regional Labor Federation, which is agitating the present trouble.

This federation is in constant communication with Rosario and has promised to call a general strike as soon as the government makes any move adversely affecting the situation in Rosario.

Captain E. A. Robbins.

FORT CLINTON, Ohio, July 17.—Captain E. A. Robbins, quartermaster of the Erie Ordnance Reserve Depot for the last four years and quartermaster of the national rifle matches, died here today from pneumonia due to an operation for removal of his tonsils. His age was 56 years. Burial will be in Arlington National Cemetery, near Washington. Captain Robbins was to have been transferred to Panama in September.

Henry A. Fromm.

Special to The New York Times.

ELIZABETH, N. J., July 17.—Henry A. Fromm, former member of the Elizabeth Board of Excise and a prominent figure in fraternal circles, died last night at his home in South Belmar, N. J. He was born in Elizabeth 66 years ago. A widow and two daughters survive.

OBREGON MOURNED YEAR AFTER DEATH

All Mexico Grieves on First Anniversary of Assassination—Business at Standstill.

STREET RENAMED FOR HIM

Portes Gil Unveils His Picture in National Museum Between Those of Juarez and Carranza.

Special Cable to THE NEW YORK TIMES.

MEXICO CITY, July 17.—Mexico was in mourning today on the occasion of the first anniversary of the death of General Alvaro Obregon, once constitutional President and President-elect for another term when he was assassinated by José de Leon Toral. Business was at a standstill, all government offices and schools were closed and the flags on the public buildings were at half-mast.

The commemoration ceremonies were numerous. Early this morning a large gathering of General Obregon's friends appeared before his former residence on the Avenue Galico to take part in the official act of changing the name of that street to the Avenue Alvaro Obregon. Next a journey was made to the suburb of Mixcoac, near the place of the assassination, where a massive monument of stone with the figure of Obregon in bas-relief was unveiled in the name of President Portes Gil.

Just before noon the President, accompanied by Cabinet Ministers and staff officers, went to the National Museum to unveil a painting of Obregon in the Historic Gallery. After speeches eulogizing the General's life and work had been delivered, President Portes Gil unveiled the picture, which is hung between that of former President Venustiano Carranza and Mexico's great statesman-President, Benito Juarez.

This evening Señor Portes Gil, all the Cabinet Ministers and other high officials, both civil and military, attended a ceremony at the Iris Theatre, where more speeches were made and appropriate music played in memory of General Obregon. On the stage was a large portrait of him and wreaths were placed in front of it at the conclusion of the ceremony.

It was in an open-air restaurant in the pretty suburb of San Angel, to which General Obregon had been invited by political leaders of the State of Guanajuato for a typically Mexican luncheon, that young Toral, who had been tracking the President-elect for days and nights, finally got alongside his victim under the pretense of showing him a drawing he had made and then poured the full contents of his gun into General Obregon's back.

A long-drawn-out trial resulted in the assassin's facing a firing squad in the penitentiary here and the banishment to the Islas Marias penal settlement in the Pacific of the "intellectual author of the crime," the nun, Madre Maria Concepción de la Llata, who will remain in prison for the next nineteen years.

CHARLES FOREPAUGH, CIRCUS OWNER, DIES

Co-Founder With Brother, Adam, of Famous Show, Stricken at Age of 91.

WEST BERLIN, N. J., July 17.—Charles Forepaugh, one of the founders of the famous Forepaugh Brothers circus, died today of heart disease at his residence here. He was 91 years of age. He became ill yesterday.

Mr. Forepaugh and his brother Adam established their circus more than threescore years ago. The show was merged many years ago with that of Ringling Brothers.

Adam and Charles Forepaugh were horse traders before they joined John O'Brien's Circus, taking with them a troop of horses and mules that had been used in the Civil War. The brothers bought out O'Brien, added the Jerry Mable menagerie, and called the combination the Forepaugh Menagerie. The business prospered so that in 1876 it graduated from forty-four wagons to special railroad trains.

The brothers retired about 1890, their business passing into the Forepaugh & Sells Brothers Circus. They built the Forepaugh Theatre in Philadelphia, which was burned down in 1924. Charles Forepaugh is survived by a daughter, Mrs. C. W. Matlack, with whom he resided, and a grandson, George Matlack.

PHILANDER E. LANE.

Builder of the Million-Dollar Pier at Atlantic City.

Special to The New York Times.

ATLANTIC CITY, N. J., July 17.—Philander E. Lane, construction engineer who directed the building of Young's Million-Dollar Pier in 1905, died at his home here after a long illness. He was 78 years old.

Born at Mount Vernon, Ohio, on June 7, 1851, Mr. Lane entered business at an early age. He founded the Mount Vernon Bridge and Iron Works when he was 18 years old, and several years later moved to Chicago, where he established the Long Bridge and Iron Works. He came to Atlantic City in 1902. In addition to the Million-Dollar Pier, he built the lower Boardwalk in Ventnor and is said to have erected the first fireproof building in the resort.

William M. Van der Weyde.

It has just been learned that William M. Van der Weyde, president of the Thomas Paine National Historical Association, died at the French Hospital on July 10 from complications following an operation for appendicitis. He was a leading authority on Thomas Paine. He caused the erection of the Thomas Paine Memorial Association Home at New Rochelle, compiled all of Paine's writing and wrote extensively about him. He was born in Brooklyn fifty-nine years ago and was a photographer until 1925, when he retired. He lived in New Rochelle. His body was cremated at Fresh Pond on July 12.

Mgr. William Kittell.

LATROBE, PA., July 17 (AP).—The Right Rev. Monsignor William Kittell, Pastor of the Holy Family Catholic Church here and Chancellor and Secretary of the Pittsburgh Diocese of the Catholic Church for many years, died here today at the age of 79. The funeral will be held on Saturday.

Charles C. Wright.

Special to The New York Times.

BLOOMFIELD, N. J., July 17.—Charles C. Wright, director of playgrounds and the community house here for the last five years, died in a New Haven (Conn.) hospital last night from blood poisoning resulting from a carbuncle.

HARTWIG CASSEL DIES; NOTED CHESS EDITOR

With Staats-Zeitung for 40 Years—Was a World Authority on the Game.

Hartwig Cassel of 610 West 113th Street, for forty years chess editor of The New Yorker Staats-Zeitung and during most of that time a promoter of international, national and State chess activities, died late Tuesday night at the Monmouth Memorial Hospital, Long Branch, N. J.

He had been taken there after a sudden relapse while vacationing at the Hotel La Reine in Bradley Beach, N. J., the scene of the most recent international tournament.

Mr. Cassel was in his seventy-ninth year, having been born in Konitz, Germany, on Nov. 2, 1850. He was one of the leading authorities of the world on chess, and his advice was constantly sought. His activity as chess journalist covered forty-eight years, of which eight were spent in Bradford, England, where he first established a reputation as a chess writer.

In this country he was foremost in organizing tournaments, of which the international congress at Cambridge Springs, Pa., in 1904 was the most conspicuous. He was the first to suggest the international cable matches and helped create the Triangular College Chess League, now the Intercollegiate Chess League, of which he was long the tournament director. From 1904 to 1917 he was one of the publishers of the American Chess Bulletin of this city, which he helped to establish.

Funeral services will take place at 2 P. M. on Sunday at the Meyer Funeral Parlors, 458 West 145th Street. The body will be cremated at Fresh Pond, L. I.

BENJAMIN ANDREWS.

Texas Engineer Drops Dead in Grocery Store Here.

Benjamin Andrews, 55 years old, a mechanical engineer of Houston, Texas, dropped dead yesterday morning in a grocery store at 894 Third Avenue. Mr. Andrews and his wife, Mrs. Mabel Dalton Andrews, came to New York three weeks ago on a visit and had been stopping at 277 Park Avenue. He was out for a walk when the heart attack which resulted in his death seized him.

Mr. Andrews was a graduate of Stevens Institute in the class of 1895 and of Cornell University in the class of 1897. For some years he represented the Pearson interests in Mexico and later was the manager there of the Penn Mex Fuel Company. In recent years he had been an expert consultant on sulphur mining.

COL. WILLIAM G. AUSTIN.

Former Army Officer and Indian Fighter Dies in California.

LOS ALTOS, Cal., July 17 (AP).—The death here on Monday of Colonel William Graston Austin, former army officer and Indian fighter of Texas, became known last night. His age was 61.

Colonel Austin came here a few years ago, after his retirement from the army. He held the Congressional Medal of Honor for his campaigns against the Indians in the Southwest.

Allan Gurney Woodruff.

PEMBROKE, Ont., July 17.—Allan Gurney Woodruff, general manager of the E. B. Eddy Match Company, Ltd., died today at his Summer home at Chatham, N. Y., according to information received here. During his residence at Pembroke, since 1920, Mr. Woodruff was manager of the Canada Match Company and of the Canada Splint and Lumber Corporation.

W. A. Cherry, Turfman, Dead.

COLUMBUS, Miss., July 17 (AP).—William A. Cherry of Booneville, Ind., one time well-known jockey and Virginia turfman and owner of several stables, died here today at the age of 82.

Deaths

Abbot, Edward H.	Hopper, Kathryn G.
Apfel, Elinor	Hotchkiss, Caroline
Asher, Rachel	Hughes, Anthony T.
Austin, Edward W.	Ingersoll, Chandler G.
Begg, Graham T.	Jackson, L. B.
Bendon, Elizabeth	McLeod, James S. F.
Carmalt, William H.	Mahoney, Margaret
Clarke, Ralph	Mulvey, Michael J.
Cohn, Felix S.	Perine, Alanson R.
Conklin, Louisa	Prial, John P.
Corbin, John Arthur	Rabbow, Charles R.
Daley, Frances B.	Rossoff, Harry M.
Daugherty, Rush	Shaeffer, Anna A.
Engel, Rosa	Smith, Stella D. D.
Freeman, Harry	Sutter, Caroline
Galloway, Thomas W.	Thornton, Mary B.
Hees, George Jacob	Van Emburgh, J. D.
Henline, Eli	Weinraub, Rachel S.

ABBOT—At Roanoke, Va., July 16, Edward Hinman, son of the late John C. and Eunice H. Abbot of Hartford, Conn. Funeral services and interment at Cheshire, Conn. Phoenix, Ariz., and Hartford, Conn., papers please copy.

APFEL—Elinor, loving daughter of Charles L. and Sadie, on July 17, at her late residence, Long Beach Boulevard, corner Penn St., Long Beach, L. I. Funeral from residence, Friday, July 19, at 11 A. M. Kindly omit flowers.

APFEL—Elinor. It is with deepest sorrow that the board of trustees and members of Temple Israel, Long Beach, announce the death of Elinor, beloved daughter of our president, Charles L. Apfel; the whole community mourns her untimely departure. Trustees and members are requested to attend the funeral from her late residence, Friday, July 19, at 11 o'clock.
TEMPLE ISRAEL.
CHARLES A. SILVER, Vice President.

APFEL—Elinor. With deep regret we announce the untimely death of the daughter of Mr. and Mrs. Charles Apfel. Funeral services Friday, 11 A. M., Long Beach Boulevard and Penn St., Long Beach, L. I.
TEMPLE ISRAEL SISTERHOOD.
MRS. BEN GOLDSTONE, President.
MRS. J. HAVSY, Secretary.

ASHER—Rachel, on July 17, 1929, at her residence, 1,730 Andrews Av., beloved widow of the late George Asher, devoted mother of Sara, Abraham, Henry, Hannah Kaufman, Becque Goldschmidt and Florence Haslacher. Funeral from Riverside Memorial Chapel, 76th St. and Amsterdam Av., Friday, July 19, at 2 P. M.

AUSTIN—July 17, 1929, Edward W., beloved husband of Marie Austin. Funeral services Hulberg Parlor, 110th St. and Amsterdam Av., Saturday, July 20. Kindly omit flowers. Chicago papers please copy.

BEGG—Graham T., at Fordham Hospital, on July 17, 1929, late son of William and Mary Begg of 3,449 Ely Av., Bronx. Funeral services at Frederick F. Ballard, Inc., Chapel, 708 East 216th St., Thursday, July 18, at 8 P. M. Interment Mount Hope Cemetery, Friday, July 19, 2 P. M.

BENDON—Elizabeth, dearly beloved wife of George, mother of Etta and Amelia. Funeral Friday, 10:30 A. M., Rothschild Chapel, 272 Lenox Av.

CARMALT—In New Haven, Conn., July 17, 1929, William Henry Carmalt, M. D., in the ninety-third year of his age. Funeral services will be held at his late residence, 261 Stronan St., New Haven, Friday afternoon at 4:30, Daylight Saving Time. Philadelphia papers please copy.

CLARKE—At Ramsey, N. J., July 16, 1929, Ralph, beloved husband of the late Susan B. Clarke. Funeral services on Friday, July 19, at 2 P. M., at the Lutheran Church, Ramsey, N. J. Masonic services at the Ridgewood (N. J.) Mortuary Chapel, Thursday, July 18, at 8:30 P. M. Interment Valleau Cemetery.

COHN—Felix S., Thursday, 1 P. M., at the Riverside Memorial Chapel, 76th St. and Amsterdam Av.

CONKLIN—Louisa. Funeral services at the Baptist Home, 116 East 68th, Thursday, July 18, at 2 o'clock.

CORBIN—John Arthur, at his home in Florida, July 7, 1929, husband of Julie Barbey Corbin.

DALEY—On July 16, 1929, Frances Brewster Daley, daughter of the late James Benjamin and Amelia Carrington Brewster.

DAUGHERTY—On July 17, in the seventy-seventh year of his age, Rush Daugherty, for fifty-six years a valued and faithful servant in the family of the late James D. Layng. Funeral services at his late residence, Mount Kisco, N. Y., Friday, July 19, at 11 A. M.

ENGEL—Rosa (nee Strauss), on July 17, beloved wife of Jacob, devoted mother of Ludwig, Hugo and Gertrude. Funeral from her late residence, 251 West 89th St., Friday, July 19, at 10 A. M.

FREEMAN—Dr. Harry, of 334 East 50th St., on July 16, after a short illness, beloved husband of Hattie and dear father of Dr. Abraham Freeman of Albany, Beatrice Bisher and Ruth, brother of Philip, Charles, Ben, Celia and Annie. Funeral services at the Synagogue of the Congregation Beth Hamedrash Hachodesh, 221 East 51st St., Thursday, July 18, at 10:30 A. M. Kindly omit flowers.

FREEMAN—Dr. Harry. With profound sorrow the Amen Boys, members of the Grand Street Boys' Association, announce the death of our pal and treasurer, Dr. Harry Freeman. Funeral services will be held at Congregation Beth Hamedrash Hachodesh, 221 East 51st St., on Thursday morning at 10:30. Kindly attend.
SAMUEL KRULEWITCH, President.

GALLOWAY—Thomas Walton, in his sixty-third year, in New York City, on July 16, at 1:15 P. M.; he is survived by his wife, Mary Armstrong Galloway; his mother, Elizabeth Smith Galloway; his daughter, Elizabeth Woods, and grandson, John Galloway Woods. Funeral service at chapel, Kensico Cemetery, Friday, July 19, at 11 A. M., train leaving Grand Central Depot, at 9:50 A. M. (Daylight Saving Time), Harlem Railroad, stops at Cemetery station.

HEES—George Jacob, passed on Tuesday, July 16, 1929. Services at his residence, 111-15 202d St., Hollis, L. I., on Friday evening, July 19, at 8:30 o'clock. Interment Evergreen Cemetery.

HENLINE—Eli, at his residence, 1,472 Popham Av., beloved husband of Della. Funeral services on Thursday at 2 P. M. at Scheuer's Concourse Funeral Home, 165 East Tremont Av.

HENLINE—Eli. Brethren of Empire City Lodge, No. 206, F. and A. M.: You are hereby summoned to attend an emergent communication for the purpose of paying a last tribute of respect to our deceased brother, Elias Henline. Masonic funeral services at Concourse Funeral Parlors, 165 East Tremont Av., Thursday, July 18, 1929, at 2 P. M. By order of
JESSE M. DAVIDSON, Master.
ARTHUR J. COHN, Secretary.

HOPPER—At East Orange, N. J., on Wednesday, July 17, 1929, Kathryn Gillette, widow of Roland Inslee Hopper, of 82 Harrison St. Funeral services will be held at Christ Episcopal Church, Main St., East Orange, on Friday, July 19, at 3 P. M. Friends may call at the home of Miss Mary Munn, 15 South Munn Av., East Orange.

HOTCHKISS—Caroline Eliza, widow of the late Jeremiah Hotchkiss, on July 17, 1929, age 93 years, at her residence, 54 Morningside Drive. Services at St. Ansgarius Chapel, Cathedral of St. John the Divine, Thursday, July 18, at 5:30 P. M. Interment Spring Grove Cemetery, Hartford, Conn., on arrival 1:52 P. M. train Friday, July 19. Daylight Saving Time.

HUGHES—On Wednesday, July 17, 1929, Anthony T. Hughes, beloved husband of Phoebe Davies and father of J. Wesley and G. Rodman Hughes. Services in the Welsh Presbyterian Church, 155th St., near Amsterdam Av., Friday evening at 8 o'clock. Interment at Middle Granville, N. Y.

INGERSOLL—At Huntington, L. I., on July 17, 1929, Chandler Griggs, beloved husband of Margery Oakes Ingersoll. Funeral at his late residence, Bay Av., Huntington, L. I., Saturday, July 20, at 3 P. M. Interment private. Automobiles will meet train leaving Penn Station at 1:35 P. M.

JACKSON—On Wednesday, July 17, Llewellyn B. Jackson in his eighty-fifth year, lately residing at 2,031 Bedford Av., Brooklyn. Interment at Yaphank, L. I., Friday next.

McLEOD—Rutherford, N. J., July 16, 1929, Captain James S. F., in his eightieth year, beloved husband of Jessie Brackenridge and father of Mrs. A. J. Schneidenbach and Mrs. Remington Rogers. Funeral services at Rutherford Baptist Church, Saturday afternoon, 3 o'clock.

MAHONEY—Margaret (nee Bradley), beloved wife of John J., devoted mother of Margaret C., at her residence, 215 West 105th St. Requiem mass Church of the Ascension, Friday, 10 A. M. Interment Holy Name Cemetery, New Jersey.

MULVEY—Suddenly, on July 17, Michael J. Mulvey, beloved husband of Margaret Mulvey (nee Lenahan), and father of Anne, James, Mary, Mrs. John Hackett, Mrs. T. W. Power and Mrs. Richard Hach. Funeral from his late residence, 2,888 Valentine Av. (199th St.), Saturday, July 20, at 9:30. Thence to St. Philip of Neri Church, where a solemn requiem mass will be sung. Interment Holy Cross Cemetery.

PERINE—At East Orange, N. J., July 15, 1929, Alanson R., husband of Florence Wortman, in his eighty-third year. Funeral services at the home of his son, 94 North Arlington Av., East Orange, on Friday afternoon, July 19, at 2:30.

PRIAL—Tuesday, July 16, 1929, John P., beloved husband of Mary T. Reshill. Funeral from Fairchild's Chapel, 86 Lefferts Place, near Grand Av., Brooklyn, Thursday, July 18, at 9:45 A. M.; thence to St. Vincent Ferrer Church, Brooklyn Av. and Glenwood Road, where solemn requiem mass will be offered at 10:30 A. M. Interment Calvary Cemetery.

PRIAL—The Alumni Association of the College of St. Francis Xavier announces with deep regret the death of John P. Prial of the class of 1886, on July 16, 1929. Members are requested to attend the requiem mass at St. Vincent Ferrer Church, Brooklyn Av. and Glenwood Road, on July 18, at 9:30 A. M.

RABBOW—Rev. Charles R., on Tuesday, July 16, beloved husband of Lena Rabbow. Services St. Paul's Lutheran Church, East Port Chester, Conn., Thursday, 2:30 P. M.

ROSSOFF—Harry M., of Rockaway Park, L. I., beloved husband of Sadye, devoted father of Arline and Ruth and dear son of Joseph, brother of Samuel J., Hattie Ferguson, Irving S. and Anna Heynick. Reposing at Community House of Temple Beth-El, Boulevard and Beach 122d St., Rockaway Park. Funeral services at Temple Beth-El, Beach 121st St. and Boulevard, on Thursday, July 18, at 2 P. M. Kindly omit flowers.

ROSSOFF—It is with deep regret that we note the passing of our co-worker and trustee, Harry M. Rossoff. The members are respectfully requested to attend the services, Thursday, July 18, at 2 P. M., at the synagogue, Temple Beth-El, 121st St. and Rockaway Boulevard, Rockaway Park.
EDW. H. BURGER, President.
SAMUEL SCHLAU, Secretary.

SHAEFFER—On July 16, 1929, after a short illness, in her sixtieth year, Anna A. Behrend, dearly beloved wife of Philip J. Shaeffer. Funeral services at her late residence, at 215 North High St., Mount Vernon, N. Y., on Thursday, at 8 P. M. Relatives and friends are respectfully invited to attend.

SMITH—At Devault, Pa., on July 16, 1929, Stella Della Dalton, wife of William H. Smith, age 61 years. Relatives and friends invited to funeral at late residence, Devault, Pa., Friday, July 19, 9:30 A. M., Daylight Saving Time. High requiem mass St. Patrick's Church, Malvern, Pa., 10 A. M. Interment private.

SUTTER—Caroline, at Yonkers, N. Y., on Tuesday, July 16, 1929.

THORNTON—On Tuesday, July 16, after a short illness, Mary Buckley Thornton, at Kingston-on-the-Hudson. Funeral from her home, 384 Macon St., Brooklyn, N. Y., Thursday, at 2 P. M.

VAN EMBURGH—At Ridgewood, N. J., July 17, 1929, Jacob Demarest, husband of Catherine English Van Emburgh, age 79 years. Services at the Ridgewood Mortuary Chapel Saturday at 2:30 P. M. Interment private.

WEINRAUB—Rachel S., beloved wife of Meyer and mother of Emanuel M., Dr. Israel, Joseph, Sarah and Jennie Gurrin. Funeral from parlors of Hirsch & Schwartz, 1,018 Prospect Av., Bronx, on Thursday, July 18, at 1 P. M. Interment Union Field Cemetery.

Memorials

D'ALBORA—In sad and loving memory of my beloved wife, Florence C., who passed away July 19, 1928. Anniversary mass Friday morning at 8 o'clock, St. Augustine's Church.
JOHN E. D'ALBORA.

DOOB—In loving memory of Leo Doob.
MOLLIE, MORRIS AND JOSEPH.

FELLER—In blessed memory of our beloved husband and father, Henry Feller, who left this earth July 18, 1928.
ANNIE AND SAMUEL R. FELLER, ROSE F. HALPERN.

FOX—Burton Howard. In fond and loving memory of our darling little son who left to be an angel just a year ago today.
MOTHER AND DADDY.

MORRIS—Ray. In fond and loving memory of my beloved wife and our devoted mother who passed away July 18, 1921. Gone but never to be forgotten.

RENKE—George T. In everlasting memory of a beloved husband and father. Died July 18, 1926. May our never failing thoughts of him make his rest forever sweet.
DEVOTED WIFE AND CHILDREN.

STEIERMANN—Clara, in loving memory of our dear mother who passed away July 18, 1927.
BLANCHE, RUTH, HORTENSE.

Announcements of deaths may be telephoned to Lackawanna 1000 until midnight. New Jersey residents may telephone Mulberry 2900 between 8:30 A. M. and 5 P. M., daily; Westchester residents White Plains 2300 between 9 A. M. and 5 P. M., daily; Long Island residents Garden City 2500 between 9 A. M. and 5:30 P. M., daily. Rates $1.00 an agate line; $1.15 Sunday.

MONUMENTS AND MAUSOLEUMS.

"America's Memorial Park"
461 ACRES
In Westchester County
Assured Permanency
Lots from $150 up
Photographs and information at
THE KENSICO CEMETERY
103 PARK AVE.
Cor. 41st Street . . . New York
TELEPHONE: ASHLAND 4771

UNDERTAKERS.

CAMPBELL SERVICE
You Incur no Obligation for Advice
Call—TRAFALGAR 8200
FRANK E. CAMPBELL
"The Funeral Church" Inc. (NON-SECTARIAN)
Broadway at 66th Street, N.Y.

CEMETERIES.

MOUNT PLEASANT CEMETERY
A modern Park Cemetery on the Bronx River Parkway, Westchester County, where prices are reasonable. Booklet. 1 West 64th. Susquehanna 1730

THE WOODLAWN CEMETERY
Lexington Av. Subway to Woodlawn (233d St.)
Offices 20 East 23d St., N. Y.
Telephone Olinville 4380 or Algonquin 6470

EDUCATIONAL

Preparatory Schools.

ENGINEER teaches mathematics, drafting, surveying; prepares colleges, Cooper Union, aviation. Mondell, 1440 Broadway, N. Y. 427 Flatbush Extension, Brooklyn.

JAMES SCHOOL. College Preparatory. Languages. Dramatics. Tutoring. 416 West 118th St., Apt. 32.

Business Schools.

KATHARINE GIBBS
A school of unusual character with a distinctive purpose for educated women
SECRETARIAL EXECUTIVE ACADEMIC
BOSTON 90 Marlboro Street Resident and Day School
NEW YORK 247 Park Avenue
PROVIDENCE 155 Angell Street
One-year Course includes technical and broad business training preparing for positions of a preferred character.
Two-year Course for prep. and high school graduates. First year includes six college subjects. Second year, intensive secretarial training. Special Course for College Women. Selected subjects preparing for executive positions. Separate class rooms. Special instructors.
Booklet on request.

MOON SCHOOL The Private Secretary Intensive coaching. Secretarial Duties. Stenography, Accounts and Banking Courses 3 to 6 months.
521 Fifth Ave. at 43rd, N. Y. Vand. 3896.

Merchants & Bankers
Business and Secretarial Schools. Day—Evening. Open all Summer.
122 East 42d St.—Chanin Bldg.—Lex. 2400.
St. Nicholas Ave. at 181st St. Wads. 9710.

PRATT SCHOOL, 63 WEST 45th ST. Vand. 6898. Business and Secretarial Training. Day and Evening Sessions. Individual instruction. Open all summer

BALLARD SCHOOL Secretarial Course. Register Now. 610 Lex. Ave. at 53d St. Central Branch Y. W. C. A.

Accountancy Schools.

Accountancy
Secretarial Practice, and English classes forming. Telephone BARclay 8200. Ask for copy of "Your Market Value." Pace Institute, 225 Broadway, N. Y.

Language Schools.

BERLITZ SCHOOL OF LANGUAGES 30 West 34th St., N. Y. 218 Livingston St., B'klyn. Free Trial Lesson. Catalog Sent. Tel. Penn. 1188.

THATCHER CLARK
LANGUAGES—Classes—Private—Coaching.
1819 Broadway (59th St.) Tel. Columbus 7776.

Language Schools.

FRENCH, Spanish, Italian, German, native teachers; conversational method; 75c lesson; daily 9 to 9. Fisher's School of Languages, 1,364 Lexington Av. (northwest corner 85th).

Dancing.

De Revuelt 11 West 86th St. Schuyler 3663
TANGO Waltz, fox trot, limbering, stretching, adagio, Apache, ballet, tap.

ARTHUR MURRAY
America's finest teachers of ballroom dancing. Special Summer rates. 7 E. 43rd St.

MARJORIE TOWNSEND—Individual instruction modern ballroom dancing. 46 West 54th. Circle 1044.

JANE CLAREMONT
Ballroom Dancing Studio. Social Evenings.
1,013 CARNEGIE HALL. CIRCLE 1350

Swimming.

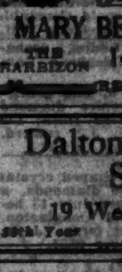

Luxurious Pool
Heated Filtered Water
GYMNASIUM
SQUASH COURT
STEAM ROOM
Scientific Instruction
SWIM—EXERCISE
SEND FOR BOOKLET "T"
MARY BEATON SCHOOL OF SWIMMING
THE BARBIZON 140 East 63rd Street
REGENT 7700

Dalton Swimming School
19 West 44th Street
20th Year Booklet F on request

School Information.

PRIVATE SCHOOL INFORMATION FREE
Apply American Schools Association, 1212 TIMES Bldg., 43d Street. Tel. Bryant 1141.

Miscellaneous.

THE MURIEL PARKER BRIDGE STUDIOS will resume teaching Aug. 1. Circle 5513.

FOR FAMILY RECORDS.

By purchasing a rag paper copy of The New York Times, of which a limited edition is printed each day, family records of births, deaths, engagements and marriages announced in the regular city edition may be preserved indefinitely. Weekday edition, per copy, 75 cents; Sundays, $1.25.—Advt.

FIGHT DISSOLUTION OF LOAN SOCIETY

Stockholders Assail Banking Department in Stuyvesant Credit Union Failure.

URGE VACATING OF ORDER

Another Group Defends Closing of Institution After $84,000 Defalcations Were Revealed.

Charges of larceny and forgery in connection with the Stuyvesant Credit Union, a lower east side loan society, figured in the argument before Supreme Court Justice Collins yesterday on a motion by a group of the stockholders to set aside an order issued by the State Banking Department in April, 1928, dissolving the credit union. The petitioners also asked that the present liquidating committee of the union be ousted. The court reserved decision.

Defalcations aggregating $84,000 were made known when Benjamin Silverstein, the secretary, pleaded guilty to second degree forgery in connection with the making of fictitious loans. He was released under $10,000 bail to await the trial of Law Goldbetter, president of the organization, and Sam Drummer, the treasurer, against whom he is expected to testify next Fall. In the argument yesterday Justice Collins was requested to seal the report of Ziyel B. Niden, accountant for the union, because it contains information to be used later by the District Attorney.

The motion was made by Benjamin Steinberg, a lawyer of 2 Lafayette Street, and former member of the loan committee of the Union, on the ground that the proceedings by which the organization was dissolved were not legal because not all the stockholders' rights were protected. He also contended that Thomas J. O'Connell, Fourth Deputy Banking Superintendent, had refused to give evidence at protests made by stockholders as to the alleged illegality.

The liquidating committee was represented by Howard Spellman, who submitted an affidavit by Stanley S. Groggins, its attorney, declaring that the inference was made that bribery had been resorted to in the dissolution of the credit union, and that "a dastardly attempt was also being made to involve the present Superintendent of Banks," although there was no basis for this.

The affidavit of Mr. Groggins declared that no bribery has been resorted to or was necessary, and insisted that every process leading to the ultimate dissolution of the credit union was regular, orderly and legal. He denied that the dissolution was brought about by a group of the stockholders for their own interest, and said the examination of the books by Mr. Niden, the union's own accountant, showed it to be necessary. He said that one of the persons whose affidavits were submitted in support of the motion to set aside the dissolution was a member of the credit committee and the other a member of the supervisory committee, which "participated in passing the utterly fictitious loans." He also said that the applicaition was made by the holders of only 2 per cent of the $130,000 stock of the company.

Mr. Groggins declared further that the statements made in the affidavits submitted by Mr. Steinberg were "a blind prepared for the sole purpose of frustrating the criminal prosecution of the two suspended officers awaiting trial for perjury and larceny," and charged that the attorney for these men had threatened "to make considerable trouble." He said further that Mr. Steinberg owes the company $402 on a loan and that the report of the accountant shows that he withdrew large sums which he had on deposit for the company at a time when he knew it was insolvent, for which reason a suit will be brought against him to recover the withdrawals.

The affidavit alleged further that Mr. Steinberg, as a member of the supervisory committee, audited and approved the loans, and that the company intends to sue him "because through his acts, thousands of dollars were paid out on fictitious loans, and for his endorsements." Mr. Groggins said that the vast majority of the 700 stockholders were satisfied with the manner in which the company was being liquidated and declared "it would be a gross injustice on the poor stockholders and shareholders if the dissolution were set aside so that the guilty officers would be enabled to avoid indictment."

An affidavit by Mr. Niden said that at the meeting of the stockholders, at which it was voted to dissolve, he reported that $137,000 of the $194,000 of loans on the books, were "false and fictitious."

LOST and FOUND

Rate, 75 cents an agate line daily; 50 cents Sunday.

Advertisements received until midnight. Telephone LaCheanna 1000. Non-Jersey residents telephone Multibergen 3000 (Newark). 8:30 A. M. to 6 P. M. daily; Westchester residents White Plains 8300, 9 A. M. to 4 P. M. daily; Long Island residents Jackson 0100 (Queens 0100), 9 A. M. to 6:30 P. M. daily.

Found advertisements of articles of no apparent intrinsic worth but which may be of sentimental value printed without charge. Found articles of value are advertised at the regular Lost and Found rate. The Times determines whether the article is likely to be of sentimental value but we charge advertisement if printed without authorization.

The Lost and Found Department issues on application key tags with registered index numbers and tags to attach to collars of dogs and cats—for 15 cents each.

LOST.

BAG, blue leather week-end case, left on bus Thursday evening, June 27, West 168th St., St. Nicholas Av. transfer. Moore, 41 Lexington Ave. Phone 1100.

BAG—Reward for return of light tan overnight bag left in taxicab early Monday morning in front of De France Hotel. Call Bryant 5296.

BAG, gray with rosary; taxi, West 79th, Tuesday evening; reward. Trafalgar 5488.

BANK BOOK No. 24723, kindly return Irving Trust Co., 60th-7th Av.

BLACK BAG, taken bus station; reward $20, no questions asked. 244 West 12th St. Jackson.

BRIEFCASE, brown leather, small suitcase; initials H. T. R.; July 5, near Swedish-American pier, 57th St. and North River; finder will receive $25 reward by returning to 38th floor, 99 Broadway Cosa.

CAMERA, Graflex, Lexington Av. subway, Tuesday morning; suitable reward, no questions asked. Louis Schapiro, 97 Warren St., New York.

CERTIFICATE No. 62966 for 10 shares Compagnie Naivra, Inc., common stock registered in the name of Katherine L. Downes. If found notify Messrs. Putnam & Co., 6 Central Row, Hartford, Conn.

ENVELOPE, marked "Scribner's," containing manuscript and proof, left Penn Station, July 17; $5 reward. Phone Murray Hill 7880.

ENVELOPE, containing mortgage; notes valuable to owner only; reward. Susquehanna 6400 3. Williams.

HAND BAG, black, Broadway-34th, seen Wednesday; reward. Endicott 9600, Apt. 1002.

PURSE, light green leather, with cards and money; reward offered. Mrs. Frank J. Mecca, L.I.R.R. Station.

PURSE, containing keys, glasses, trinkets; reward; no questions. Goldman, 279 Amsterdam Av.

PURSE, eight new $1 bills, Lexington and 72d; reward, Butterfield 1903.

TRAVELER'S CHECKS issued by National City Bank to E. C. Hubbard, amounting to $900. Notify Barclay 4718; reward.

WALLET, male license, other papers, suitable reward. Phone Bassler, Hegeman 2092.

RETURN TICKET to San Francisco and $ bills Santa Fe envelope; reward. Phone Cathedral 8184.

COMPOUND INTEREST BOOK 47-3171. Corn Exchange Bank Trust Company, McKinley Square Branch.

Jewelry.

BAR PIN, 24 diamonds and 6 sapphires, Monday night or Tuesday morning, Albany night boat from Pier 32, North River, or Long Island Railroad or taxi; liberal reward. Jamaica 3414.

EARRING, diamond, gold screw setting, Boston-Westchester train between Pine Brook Station, 180th St., or 177th St. and Fort Washington Av., Tuesday night, between 10-11:30; liberal reward. Plume Gramercy 1282.

PIN, cameo, lost between 34th-35th on Broadway; keepsake; reward. Hackensack 5436R.

GOLD Kappa Key set with pearls; reward. Banker, 38th floor, 2 Park Av.

PARCAGE of watches, Interboro subway or taxi, Friday; reward for return. Bryant 5765.

SORORITY PIN, set with emeralds and pearls, July 16, between Arnold Constable and Saks 34th Av.; reward. Caledonia 2281.

WATCH, platinum and gold folding, probably in taxicab; reward. Telephone Vanderbilt 8207.

WRIST WATCH, Elgin, lady's, and gentleman's white gold and sapphire diamond ring; if found report to Alfred Horn, 159 Orient Av., Jersey City, N. J.; reward. Bergen 10017.

$250 REWARD.

For return of platinum oval-shaped crystal brooch, containing 2 marquise diamonds, a number of small diamonds; lost July 13 between Larchmont, N. Y. and Douglaston, L. I., or vicinity College Point ferry. J. A. Lyons, 15 William St., Hanover 0831.

$200 REWARD

for return of lady's platinum ring containing one large diamond and a number of small ones; lost July 16 between 34th and 33d Sts., vicinity McCreery's, Hotel Ansonia or on 5th Av. bus. Miss Burke, 15 William St., Hanover 0832.

$200 REWARD

for return of necklace, 101 pearls, diamond clasp; lost July 11, vicinity Indian Harbor Yacht Club or Mead's Pond, Greenwich, Conn., or Sound Beach, Conn. Tuplin & Harding, 160 William St. Beekman 2911.

$100 REWARD

for return of lady's platinum pendant fob watch set with marquise, baguette, square and round diamonds, lost in New York City about July 8. J. A. Lyons, 15 William St., Hanover 0831.

Wearing Apparel.

SCARF—silver fox, Sunday night in taxi; reward. X 2321 Times Annex.

Cats Dogs and Birds.

DOG, wirehair, dark brown color, 2 white spots on throat, long tail, long ears; good reward offered. Bradley, Whitehall 8357.

UNPAID STATE BILLS AROUSE ARGENTINA

President, Claiming Contract Irregularities, Has Refused Sums for Nine Months.

$34,000,000 DUE IN COUNTRY

British Firm Building Destroyers Won't Hand Them Over and the Crews Sent Have to Borrow.

Special Cable to THE NEW YORK TIMES.

BUENOS AIRES, July 17.—The Argentine newspapers are seriously occupied with the government's failure to pay many of its most important bills for more than nine months, causing a situation which editors say is unfavorably affecting the government's credit, both at home and abroad.

Two new destroyers are awaiting delivery in British shipyards, a third is almost finished and three submarines and two cruisers are nearing completion in Italy, but the present administration has steadfastly refused to make the periodical payments provided in the contracts because of alleged irregularities. It has sent more than 900 officers and sailors to London to take over the two finished destroyers, but the builders refuse to permit them to step aboard until the ships are paid for.

Funds have not been sent to the crews for supplies and Argentine correspondents in England say the officers and sailors are living on the money they can borrow.

The transport which carried the crews to London had to leave the port and anchor at Cowes because no funds were sent to pay port dues.

Admiral Would Resign.

The Admiral who is the chief of the Argentine naval mission supervising the construction and the General, who is the chief of the military mission buying arms have asked to be relieved of their posts because of their embarrassing situation.

Buenos Aires newspapers estimate that the government is in arrears £1,000,000 (about $4,870,000) on the navy contracts and about the same amount on arms contracts.

A similar situation exists locally and important public works have been paralyzed for lack of long contract pavments. Among them are the new port works at Puerto Belgrano and Rio Santiago. The contractors are threatening to forfeit the contracts and sue the government for damages.

The government owes 80,000,000 pesos (about $34,000,000) to local firms for materials and supplies which have not been paid for nine months. The result has been that no one is presenting bids for government supplies, and many public institutions, especially hospitals, have been forced to order supplies daily by telephone and pay cash on delivery at high prices.

President's Contention.

The situation is not due to lack of funds, for the Treasury has a large balance on hand. Customs collections for the first six months of this year were $25,000,000 in excess of budget estimates. President Irigoyen claims to have discovered irregularities in the letting of many contracts by the former administration and is refusing to pay the bills until he is satisfied there were no irregularities in each seperate case.

The National Government, however, a perpetual entity regardless of persons who are temporarily exercising executive power. The contractors, especially the European shipbuilders and arms manufacturers, have satisfactorily fulfilled their parts of the contracts under official Argentine supervision and the contracts were let under laws passed by Congress.

Critics of the administration fear the republic's credit abroad will be seriously prejudiced.

Lawyer Arrested in Woman's Suit.

Carlos Augustus Tornel, a Mexican lawyer, said to represent the Doheny oil interests in Latin America, was arrested yesterday by Deputy Sheriff Murphy on a civil order signed by Supreme Court Justice Schmuck in a $100,000 breach of promise suit by Mildred Audrey Bechmann, of 660 East 170th Street, the Bronx. Mr. Tornel, who has an office at 67 Wall Street and lives at 39 Charles Street, was released on giving a bond of $500.

DENY ERROR ON NEW $2 BILL.

Treasury Says Modern Monticello Is Shown, Hence Its Lions.

Special to The New York Times.

WASHINGTON, July 17.—Reports that an error had been made in the design of the new midget two dollar United States silver certificate were denied today by Treasury Department officials.

The reputed error was the engraving of the two giant stone lions on either side of the columned entrance to Monticello, home of Thomas Jefferson, whose likeness adorns the obverse face of the notes. The lions were not there in Jefferson's time, having been added later.

Alvin Whall, director of the Bureau of Engraving and Printing, explained, however, that the engraved representation of the Monticello home on the reverse side of the note did not attempt to portray the home as it existed in Jefferson's time, but as it looks today. He said the design was copied from a photograph of Monticello taken a month before the designing of the bill was begun.

BROKERS' CLERK ARRESTED.

Policeman's Son Was Third One Wanted for Alleged Peculations.

Another arrest was made yesterday in connection with peculations from De Coppet & Doremus, brokers, at 42 Broadway, when James E. Driscoll, 20 years old, a son of Patrolman Patrick J. Driscoll of the New Dorp (S. I.) station, was accused of conspiring with two others to defraud the brokerage house out of $139. Driscoll, who lives with his parents at 19 Liberty Avenue, Dongan Hills, S. I., pleaded not guilty but was held in $1,000 bail for the grand jury when he waived examination before Magistrate Simpson in the Tombs Court.

Henry Lautenberg, who had been employed with Driscoll by Orton Kent & Co., brokers, at 30 Broadway, and Edward Clarke, a clerk for De Coppet & Doremus, previously had been arrested and held for the grand jury on the same charge. Driscoll was alleged to have made fraudulent entries in his books to cover the alleged theft. He had been sought by detectives several days and was understood to have surrendered to them on the insistence of his father.

SHOWS PLANE RADIO INADEQUATE IN WEST

Herbert Hoover Jr. Asks Wider Bands for Air Transports Crossing Mountains.

Special to The New York Times.

WASHINGTON, July 17.—Further attempts to work out a definite policy in assigning radio wave bands for use by airways, air transport operators and landing fields are to be made at a conference here Aug. 7 of representatives of the army, navy and air line operators, Commissioner Starbuck announced today at the conclusion of a preliminary conference at the offices of the Radio Commission.

Representatives of the army and navy, the commission of two air transport companies who attended the conference indicated, that the companies using radio for communication between ground stations and airplanes will require further experiments to determine their requirements in frequencies.

Herbert Hoover Jr., who represented the Western Air Express of Los Angeles, told the conference that experiments he had conducted with four short-wave bands assigned to his company showed that the bands were narrow and temperamental in the western mountain country where the company operates, and that in some cases planes are forced to veer from their assigned routes in order to pick up their radio waves and keep in touch with home stations.

WMCA ACCUSES WNYC OF 94 TRESPASSES

Complaint Made to Commission of Alleged Overstayed Broadcasts in 180 Days.

Ninety-four trespasses by WNYC in 180 days against the broadcasting schedule of WMCA, in violation of an agreement to operate harmoniously in the New York area on the 526-meter wave, have been logged and the record forwarded to the Federal Radio Commission for action, according to Marion K. Gilliam, director of WMCA.

Station WMCA was ordered by the Radio Commission to share the 526-meter wave of WNYC, beginning Nov. 11. The station managers found difficulty in arranging a time-sharing schedule and finally were ordered by the Radio Commission to broadcast in harmony.

"In the last 180 days," said Mr. Gilliam, "WNYC has run over on our broadcasting time, causing us concern and annoyance, on an average of once every two days. These periods of trespass vary from a few minutes to fifteen minutes or more. We have protested to WNYC without result. The WNYC managers never have notified us on any occasion that additional broadcasting time would be needed. Their programs were carried on as if we did not exist. Not desiring to contribute to any radio interference, it is necessary for WMCA to stay off the air while WNYC is broadcasting. We have never violated their time.

"Lately there has been marked improvement in the behavior of the city station with reference to our schedules, which looks as if the WNYC managers were taking notice of our action with respect to the Radio Commission seven days ago. No violations have been logged since."

"I do not think WNYC has seriously run over its time in any instance," said Albert Goldman, Commissioner of Plant and Structures, who controls the municipal broadcaster. "Perhaps a minute to a minute and a half. It is understood that we are to have the necessary leeway for broadcasting important functions of the city, but we do not want to abuse the privilege."

MONEY BROKERS INDICTED.

Two Accused of $50,000 Thefts—Both Are Missing.

An indictment charging first-degree grand larceny was handed up yesterday to Judge Donnellan in General Sessions against Michelle Avollo and his son, Frank, former money exchange brokers at 2,071 First Avenue, who disappeared about two weeks ago, after, it was alleged, Italian residents of the vicinity had been defrauded of about $50,000.

Assistant District Attorney Edward Loughlin said that the fugitives used the title of "bankers" in their business, in violation of the State banking law, and that thus far eighteen persons had complained that money they had entrusted to the Avollos in the last four years for transmission to banks in Italy had been stolen.

Francesco Alebrandi of 167 East 106th Street made the charge on which the indictment was returned. He alleged that he gave the missing men $5,749 lire in the last four or five years to send to the postal savings bank in Rome, Italy. He said he learned recently from the Italian Minister of Finance that the lire, representing about $3,000, had been deposited with the bank, but a withdrawal, aggregating about $2,631, had subsequently been made through a check to the order of Frank Avollo.

Later, Alebrandi charged, Frank Avollo sent him to his father at his home at 127 Woodland Avenue, New Rochelle, when, he alleged, the elder Avollo admitted the money had been stolen, but promised to return it.

CALLS AFRICAN HUNTS UNSPORTSMANLIKE NOW

Mrs. Akeley Says Prestige of White Men Is Suffering Because of Their Hunting Methods.

The white man's prestige among the natives of Central Africa is being seriously hurt by the unsportsmanlike methods of visiting big game hunters, Mrs. Delia J. Akeley, explorer, told Summer session students in the McMillin Academic Theatre at Columbia University yesterday.

Mrs. Akeley, whose husband, Carl E. Akeley, died in 1926 in the Belgian Congo while leading the Akeley-Eastman-Pomeroy expedition of the American Museum of Natural History, will soon lead a new expedition into the Congo for the museum. Her object will be to gather more complete data on the pigmies and wild animals of the Ituri region.

In 1924 and 1926 she penetrated the Ituri forests with only a few carriers and no white escort, and lived several months among the pigmies. On one occasion she crossed the upper Congo without an escort and with only twelve cartridges in her belt.

"The hunter drives in his automobile to the spot where he has been told that his game is located," Mrs. Akeley said. "There he waits for the defenseless animals, and shoots them down from his car without giving them a fighting chance.

"These practices are well known to the Belgian and British Governments, which exercise great tolerance wherever Americans are concerned. But among the natives a 'secret service' spreads the news with astounding rapidity. The killing of big prey is being stripped of its dangers. The Kenya Colony, or British East Africa, where much of the civilized hunting is done, is rapidly losing the aspect it had when my husband and myself hunted giraffes, lions and elephants in Jubaland, tramped on foot across the veld and traveled by camel caravan across the desert."

Man Held, Two Freed in Cigar Fraud

Two of three men charged with petit larceny were discharged and the third held for trial in Special Sessions by Magistrate Vitale in West Side Court yesterday. George Ruth of 618 Fifty-first Street, Astoria, Queens, was the man held. He is accused of making a telephone call to Faber, Coe & Gregg, Inc., cigars, of 206 West Fortieth Street, to deliver 150 expensive cigars to Dr. Nicholas Partos at the Hotel Plaza. Ruth claimed the cigars, the police said, when they were delivered. Those discharged for lack of evidence were Hyman Schwartzmann of 355 Midwood Street, Brooklyn, and Philip Kessler of 1,529 Clinton Avenue, Brooklyn.

Today on the Radio

July 18, 1929. Eastern Daylight Saving Time. Wave length in meters on left of station. All time is P. M. unless otherwise indicated. Stations in each group are arranged in accordance with their location on the dial.

NEW YORK

326 M.—WNYC—920 Kc.

11:00 A. M.—Time; civic information.
11:05 A. M.—Aviation weather.
11:10 A. M.—Morning musicale.
11:45 A. M.—Swimming—Ted Youngsinger.
11:55 A. M.—Weather; time.
5:45—Time; latest high spots.
5:50—John Ruskin—Mary McGovern.
6:00—Sports—John B. Foster.
6:20—Marion Werth, songs.
6:30—Everett Lobb, songs.
6:45—The Open Road—Raymond Torrey.
7:00—Highfields—Genevieve Nelson.
7:10—Imperial Trio.
7:25—Information for motorists.
7:30—Time; police alarms.
7:33—Baseball scores; tides.
7:35—The Union of Religion and Education—Sol Levitt.
7:50—Ideal Books for Idle Days —W. O. Tewson.
8:05—Marine Greene, piano.
8:20—Prospect Park concert.

322 M.—WMCA—970 Kc.

7:00 A. M.—Musical Clock.
9:00 A. M.—Tuneful topics.
9:30 A. M.—Beauty talk.
10:00 A. M.—Tuneful topics.
10:45 A. M.—Food talk.
12:00 M.—Orchestra; beauty talk
12:30—Stock quotations.
1:00—Midday frolic.
1:30—Seilbert Melodians.
2:00—Health talk.
2:15—Mary Rose, soprano.
2:30—Merchants' programs.
3:00—Wilson Entertainers.
3:30—Norman Van Emburgh, tenor.
3:45—Joan Ess Orchestra.
4:00—Stock quotations.
4:30—Schwartz Sisters, piano.
5:00—Mystery Girl, songs.
5:15—Delivery Boy, songs.
9:30—Parelli Ensemble.
9:55—McMahon financial talk.
10:00—Nassau Orchestra.
10:30—Time; weather.
10:35—Small's Orchestra.
11:00—Music from "Bamboola."
11:30—Time; news.
11:40—Waldorf Orchestra.
12:00—Village Grove Nut Club.

434 M.—WEAF—689 Kc.

6:45 A. M.—Health exercises.
8:00 A. M.—Bridge's Orchestra.
8:15 A. M.—Morning devotions.
8:30 A. M.—Musical Melodies.
8:50 A. M.—Parnassus Trio.
9:00 A. M.—Milt Coleman, songs.
9:15 A. M.—Merkur's Orchestra.
10:15 A. M.—Little Concert.
10:45—Laura Coombs, songs.
11:00 A. M.—Parnassus Trio.
11:15 A. M.—Household Institute.
11:30 A. M.—Studio program.
11:45 A. M.—Cool Desserts—Mrs. Champ Randolph.
12:00 M.—Mayor Walker's reply to plea of citizens' committee requesting him to accept renomination.
1:00—Willys Entertainers.
1:30—Echoes of Killarney.
2:00—Harold Polk, tenor.
2:15—Mary Sissers, songs.
2:30—John Lord, tenor.
3:00—Mystery Girl, songs.
3:15—Narcotics—Dr. Green.
3:30—Grey Artists, music.
4:00—Charles Hackman, reader.
4:15—John Beck, tenor.
4:30—Thierley Quintet.
5:00—Alma Harris, contralto.
5:15—Frank Dole, songs.
5:30—Selbert Melodians.
6:00—Lillian Kenney, soprano.
6:15—Sherman Artists, music.
6:30—Sports talk.
6:45—Claire D'Anies, soprano.
7:00—Broadway Temple service.
7:30—Jeanne Carroll, contralto.
7:45—Talk—Dr. George King.
8:00—Ben Jackson, songs.
8:15—Hilton Siegler, pianist.
8:30—On Board U. S. Radio, music.
9:00—Beldman Orchestra.
9:30—Strand Orchestra.

349 M.—WABC—860 Kc.

9:00 A. M.—Religious service.
9:30 A. M.—News, music.
9:50 A. M.—Piano duo.
10:00 A. M.—Merrymakers music.
10:30 A. M.—Musical program.
11:00 A. M.—Sea Air Appetites—Ida Bailey Allen.
11:30 A. M.—Beauty talk.
11:45 A. M.—Musical program.
12:00 M.—Farm news; weather.
12:15—Meridians music.
1:00—Talk—Harry W. Palmer.
1:15—Ambassador Orchestra.
2:00—Variety program.
2:45—Beauty talk.
3:00—Our Book Shelf.
4:00—Organ recital.
4:30—Rhythm Kings Orchestra.
5:00—Interviews; Harry Salter.
5:30—Closing market prices.
5:45—The Set, play.
6:00—Stanley Watt, songs.
6:15—"Reconstruction of Anthony" —Mary Bennett.
6:30—Ellington's Band.
7:00—United Symphony Orchestra.
7:30—Ohrbach's program.
7:50—Daguerrotypes.
8:00—U. S. Marine Band.
9:00—True Detective Mysteries, San Francisco's Million-Dollar Black-up Man.
9:30—Buffalo Civic Symphony Orchestra.
10:30—Columbia Orchestra.
11:30—Shore Haven Orchestra.

316 M.—WHN—1,250 Kc.

1:30—News.
1:35—Eddie Woods, songs.
2:00—Parents' talk.
2:15—Marian Klye, songs.
2:30—Raymond Rebechi, tenor.
2:45—Movieramas; music.
3:30—Palisade Trio.
4:00—Emilio Coyle, tenor.
5:15—Flood and McNew, duets.
5:30—Jean Stockwell, violin.
6:00—T. W. C. A. Artistes.
6:30—Eddie Ward, baritone.
6:45—Lettie Victor, songs.
7:00—Unity Orchestra.

297 M.—WFAB—1,010 Kc.

7:30—Dave Schwartz, ukulele.
7:45—Suzanne Vernet, soprano
8:00—Will Oakland's Terrace.
8:30—Studio program.
9:00—String trio.

297 M.—WFNY—1,010 Kc.

10:00 A. M.—Physical exercises.
10:15 A. M.—Women's Trio.
10:30 A. M.—Keeping Cool—Dorothy Henry.
10:45 A. M.—Fashion talk—Grete Hutchinson.
11:00 A. M.—The Ether's Chatterbox to Women—Bertha Baker
11:15—Diaries Helmer, violin.
11:30 A. M.—Saving as a Creative Art—Hubert Grist.
11:45 A. M.—Jewish Science talk.
12:00 M.—Radio Franks.
12:15—Home-Made Wills—Adelina Leiser.
12:30—Zachary Cauily, tenor.
1:00—Beauty Advice—Lillian Lawson.
1:15—Mabel Andrews, verse.
2:30—Bonime's Orchestra.
2:45—Mary Wyde, soprano.
3:45—Four Desuvilliers, songs.
4:00—Pajama exercises.
4:15—Lillian Stout, songs.
4:30—Three Dreamers, songs.
5:00—Palisade Orchestra.

273 M.—WLWL—1,100 Kc.

6:00—Laura Fersuson, soprano.
6:30—Orchestra.
6:40—Leo De Hierapolis, bass.
7:00—K. of C. hour.
7:15—Filippo Mazzola—Flore Da Braggio.
7:25—Pietro Barchi, tenor.
7:40—Current Theatre.

285 M.—WOV—1,120 Kc.

10:00 A. M.—Women's hour.
11:00 A. M.—Dental talk.
11:15 A. M.—Millery talk.
12:00 M.—Martell's Orchestra.
2:00—Overture—Shuffle Along.
2:35—Naida Nardi, contralto.
2:50—Edith Brokaw, piano.
2:45—Georgiana Taft, songs.
3:00—Vivian Menne, soprano.
3:15—Civil Service Reform League.
3:30—John von Aspe, tenor.
3:45—Flo Parker, songs.
4:00—Amarosa Ensemble.
4:30—Florence Wells, soprano.
4:45—Tommy Thompson, tenor.
5:00—Truth—Gladys Grier.
5:15—Commuters' Dance Band.
5:45—Dr. Susanna Wesley, soprano

258 M.—WGBS—1,160 Kc.

9:00 A. M.—Everybody's hour—Dagmar Perkins.
10:00—Radio club.
10:05 A. M.—Gardening—J. S. Lawlor.
10:15 A. M.—Beauty talk.
10:30 A. M.—Vitalogical Sermon.
10:45 A. M.—Studio program.
11:00—News.
11:15 A. M.—Dorian Trio.
11:30 A. M.—Betty Selwyn, songs.
11:45 A. M.—Nora Hackett, songs.
12:00 M.—Weather; music.
12:10—Brion and Newburn, songs
12:30—Marguerite DeVine, piano.
4:45—Tea music.
5:00—Phil Davis, songs.
5:15—Muriel Ellis, Impersonations.
5:30—News; music.
5:45—Lee Haughton, music.
6:00—Mimi Rose, songs.
6:15—Ruth Kern, soprano.
6:30—Gangplank Chatter—Ned Welch.
6:45—Studio program.
7:15—Harmony Duo.
7:30—New Yorkers Orchestra.
8:00—Otis Wilson, songs.
8:30—Watch Tower program.

252 M.—WRNY—1,190 Kc.

1:00—Time; weather.
1:30—Studio orchestra.
2:00—Charles Helmer, violin.
2:30—Studio program.
2:45—Concert trio.
3:45—Talk—Elsie Housekeeper.
4:00—Golden Gate Quartet.
4:15—Chiropractic lecture—W. S. Werner.
4:30—Golden Gate Quartet.
4:45—Organ recital.
5:15—Ted Logan, tenor.
5:30—Studio program.

231 M.—WEVD—1,300 Kc.

8:30—Isobel Stone, soprano.
8:45—Fields and Hall duets.
9:00—Clyde Tullar, songs.
9:30—Women's Peace Society.
9:45—Scholl hour.
10:00—Swiss Bird Entertainers.

OUTSTANDING EVENTS ON THE AIR TODAY

12:00 M.—Mayor Walker's reply to plea of citizens' committee requesting him to accept renomination—WEAF and WOR.
4:00 P. M.—United States Navy Band—WJZ.
7:00 P. M.—United Symphony Orchestra—WABC.
8:05 P. M.—Ciccio's Band—WNYC.
8:30 P. M.—Victor Orchestra—WEAF's network.
8:30 P. M.—United States Marine Band—WABC.
9:00 P. M.—Veedol Orchestra—WJZ.
9:00 P. M.—Seiberling Singers; male quartet—WEAF.
9:30 P. M.—Buffalo Civic Symphony Orchestra—WABC.
9:30 P. M.—Maxwell House concert—WJZ.
10:00 P. M.—Atwater Kent Dance Orchestra—WJZ.
10:30 P. M.—Dance orchestra and soloists—WEAF.

395 M.—WJZ—760 Kc.

7:30 A. M.—Dance orchestra.
8:00 A. M.—Vocal trio.
8:15 A. M.—Melillo Cello.
8:45 A. M.—Wotan Zoellner, violin
9:00 A. M.—P. Haggard, songs.
9:15 A. M.—Parnassus Trio.
10:00 A. M.—Blue Birds Orchestra
10:45 A. M.—Beauty Talk—Barbara Gould.
11:00 A. M.—Melody Musketeers.
11:30 A. M.—The Recitalists; Gertrude Bergen, contralto; Diana Irvine, soprano.
12:00 M.—Dance orchestra.
1:00—St. Regis Orchestra.
2:00—Your Menu—Mrs. J. Heath.
2:30—Farm Program.
3:15—Paris Fashions—Eulalia Wilson.
3:30—Farm Program.
3:45—Thousand Melodies Band.
4:15—The Vagabonds—Don Blanding.
4:30—U. S. Navy Band.
5:30—Ritter's Orchestra.
6:30—Summary of programs.
5:35—Reports; Stock market closing prices and quotations; financial summary of the day; Cotton Exchange closing prices and quotations; State and Federal agricultural reports.
6:00—Old Man Sunshine, songs.
6:25—Baseball scores.
6:50—Pollack's Orchestra.
7:00—Street Traffic Congestion Menace in Relation to Commerce —W. J. Barnham.
7:15—Inez Laurritano, violin.
7:30—Lopez Orchestra.
8:00—Lahn and Fink Serenade.
8:30—The Ghost hour—Joseph Dunninger.
9:00—Vocal Orchestra; Muriel Pollack, piano.
9:30—Maxwell House Orchestra.
10:00—Atwater Kent Dance Orchestra.
10:30—Libby Orchestra; Margaret Olsen, soprano; mixed quartet
11:00—Slumber music.
12:00—Aviation weather.

270 M.—WFOR—810 Kc.

1:00—Ether Entertainers.
1:30—Echoes of Killarney.
2:00—Harold Polk, tenor.
2:15—Mary Sissers, songs.
2:30—John Lord, tenor.
3:00—Mystery Girl, songs.
3:15—Narcotics—Dr. Green.
3:30—Grey Artists, music.
4:00—Charles Hackman, reader.
4:15—John Beck, tenor.
4:30—Thierley Quintet.
5:00—Alma Harris, contralto.
5:15—Frank Dole, songs.
5:30—Selbert Melodians.
6:00—Lillian Kenney, soprano.
6:15—Sherman Artists, music.
6:30—Sports talk.
6:45—Claire D'Anies, soprano.
7:00—Broadway Temple service.
7:30—Jeanne Carroll, contralto.
7:45—Talk—Dr. George King.
8:00—Ben Jackson, songs.
8:15—Hilton Siegler, pianist.
8:30—On Board U. S. Radio, music.
9:00—Beldman Orchestra.
9:30—Strand Orchestra.

349 M.—WABC—860 Kc.

9:00 A. M.—Religious service.
9:30 A. M.—News, music.
9:50 A. M.—Piano duo.
10:00 A. M.—Merrymakers music.
10:30 A. M.—Musical program.
11:00 A. M.—Sea Air Appetites—Ida Bailey Allen.
11:30 A. M.—Beauty talk.
11:45 A. M.—Musical program.
12:00 M.—Farm news; weather.
12:15—Meridians music.
1:00—Talk—Harry W. Palmer.
1:15—Ambassador Orchestra.
2:00—Variety program.
2:45—Beauty talk.
3:00—Our Book Shelf.
4:00—Organ recital.
4:30—Rhythm Kings Orchestra.
5:00—Interviews; Harry Salter.
5:30—Closing market prices.
5:45—The Set, play.
6:00—Stanley Watt, songs.
6:15—"Reconstruction of Anthony" —Mary Bennett.
6:30—Ellington's Band.
7:00—United Symphony Orchestra.
7:30—Ohrbach's program.
7:50—Daguerrotypes.
8:00—U. S. Marine Band.
9:00—True Detective Mysteries, San Francisco's Million-Dollar Black-up Man.
9:30—Buffalo Civic Symphony Orchestra.
10:30—Columbia Orchestra.
11:30—Shore Haven Orchestra.

316 M.—WHN—1,250 Kc.

1:30—News.
1:35—Eddie Woods, songs.
2:00—Parents' talk.
2:15—Marian Klye, songs.
2:30—Raymond Rebechi, tenor.
2:45—Movieramas; music.
3:30—Palisade Trio.
4:00—Emilio Coyle, tenor.
5:15—Flood and McNew, duets.
5:30—Jean Stockwell, violin.
6:00—T. W. C. A. Artistes.
6:30—Eddie Ward, baritone.
6:45—Lettie Victor, songs.
7:00—Unity Orchestra.

297 M.—WFAB—1,010 Kc.

7:30—Dave Schwartz, ukulele.
7:45—Suzanne Vernet, soprano
8:00—Will Oakland's Terrace.
8:30—Studio program.
9:00—String trio.

297 M.—WFNY—1,010 Kc.

10:00 A. M.—Physical exercises.
10:15 A. M.—Women's Trio.
10:30 A. M.—Keeping Cool—Dorothy Henry.
10:45 A. M.—Fashion talk—Grete Hutchinson.
11:00 A. M.—The Ether's Chatterbox to Women—Bertha Baker
11:15—Diaries Helmer, violin.
11:30—Studio program.
2:45—Concert trio.
3:45—Talk—Elsie Housekeeper.
4:00—Golden Gate Quartet.
4:15—Chiropractic lecture—W. S. Werner.
4:30—Golden Gate Quartet.
4:45—Organ recital.
5:15—Ted Logan, tenor.
5:30—Studio program.

231 M.—WEVD—1,300 Kc.

8:30—Isobel Stone, soprano.
8:45—Fields and Hall duets.
9:00—Clyde Tullar, songs.
9:30—Women's Peace Society.
9:45—Scholl hour.
10:00—Swiss Bird Entertainers.
6:30—Eron lecture course.
6:50—Britan and Selma, music.
7:00—Lahey news.
7:00—Malcolm Coney, piano.
7:10—Ido—Frederick Kraft.
7:30—Malcolm Coney, piano.
7:40—Aaron's We All Socialists!—Frederick Field.
10:00—Studio program.
11:00—Nesta Club program.

222 M.—WCBA—1,350 Kc.

5:30—Studio music.
6:45—Health talk.
6:30—Health talk—E. J. Abbott
6:45—Vittorio Grippa, tenor.
7:00—Gino's Ensemble.
7:30—Humane Talk—G. T. Trimmer.
8:00—Pasquale Romano, baritone
8:15—New Inheritance Laws of the State of New York—Max Tachna.
8:30—United Conservatory of Music.

222 M.—WMSG—1,350 Kc.

12:00 M.—Luncheon music.
1:00—Jean Buckhout, piano.
1:30—Music.
2:00—Talk—Archbishop Arthur Leighton.
2:15—R. Propper, baritone.
2:30—Diana Hunt, songs.
2:45—Jane Vaile, ukulele.
3:00—Louise Rosen, soprano.
3:15—Farnir concert.
3:30—Eddie Woods, songs.
3:45—Saul Martell, songs.

NEW JERSEY

280 M.—WAAT, Jersey City—1,070 Kc.

7:30 A. M.—Sunrise organ.
8:30 A. M.—Health talk.
9:00 A. M.—Beauty talk.
9:30 A. M.—Housewives' program
10:00 A. M.—Morning musicale.
10:31 A. M.—Stock quotations.
11:00 A. M.—Phillips Ensemble.
11:30 A. M.—Studio program.
12:00 M.—Luncheon music.
12:30—Time; stock quotations.
1:01—Talk—How Well We Please
2:00—Dance music.
3:00—Frances Miller.
3:30—Time; stock quotations.
4:00—Irving Goslar, songs.
5:15—Louise Langland, soprano.
5:30—Romelle Barnes, contralto.
6:00—Studio program.
6:30—Time; sports talk.
7:00—Sandra Ensemble.
7:30—Same as WJZ.
8:30—Dadaun concert.
9:00—

CONDEMNS SYSTEM AT WELFARE ISLAND

Shillinglaw Report on Hospital Cites Meager 10-Cent Gift to Women on Release.

FORCED BACK TO OLD LIFE

Assignment of Social Worker to Arrange Employment and Insure Bed and Meals Urged.

Special to The New York Times.

ALBANY, July 17.—In a report of an inspection of the Correction Hospital on Welfare Island made recently by James McC. Shillinglaw and adopted by the State Commission of Correction the difference in the treatment of women prisoners discharged from the institution as compared with that accorded to male prisoners discharged from the penitentiary is stressed, and the fact that women prisoners receive only 10 cents, while the men get 25 cents, is noted. Men prisoners at the penitentiary get a new suit and 25 cents, while the women get some second-hand clothing and 10 cents.

"The women who were being discharged at the time of the inspection," said Inspector Shillinglaw, "looked presentable, but there appears to be no reason why the women should not receive at least as much money as the men on discharge. The 10 cents received is sufficient in many instances only to pay the carfare to the section where she resides, or did reside, before commitment. It was stated that in rare instances donations of from 50 cents to $1 were allowed, but because of the trouble involved in obtaining permission to do so amounts as large as this were rarely given.

"With but 10 cents in her possession, which, as heretofore noted, is frequently used for carfare, and with nothing to insure at least one meal, it will be seen that the unfortunate will probably be forced to return to the old manner of living and again be the subject of arrest, commitment and expensive hospital treatment. The present system is socially and economically wrong.

"Nor would it be advisable to give each woman a large sum on discharge without inquiry as to whether or not it would be put to good use. Whether or not any of these women can be reclaimed and rehabilitated may be a debatable question, but it is worth the effort."

It is suggested by Inspector Shillinglaw that a social worker be assigned to this institution to study all cases prior to release and arrange for employment, and also to insure a bed and meals until such time as the prisoner had an opportunity to look for work.

If there are no funds available for this purpose, the suggestion is made that the commissary fund be called upon. This has been accumulated from sales to prisoners and the inspector says it should be used for their benefit.

There is an urgent need for more hospital room and an elevator to convey the sick to the operating room. Much of the plumbing from this institution has been removed to Welfare Island. It is pointed out that the roof of the building is not fireproof and it is suggested that proper steps to guard against fire be taken.

It is planned to abandon this institution as a place of detention for women as soon as the new House of Detention and the new wings at Greycourt are completed. It will become a central hospital for male prisoners under the hospital centralization plan, and the part vacated by the women doubtless will be used to overcome some of the overcrowding in the penitentiary.

In his report of an inspection of the court pens of the Court of Special Sessions, Queens County, Part 3, and Fourth District Magistrates' Court in Jamaica, the suggestion is made that there should be a matron to supervise women prisoners and that a fund should be provided to supply food to indigent prisoners held over the noon hour. Prisoners held in the Third District Magistrates' Court pens in Far Rockaway over the noon hour get no food unless the prison attachés purchase it for them, the inspector finds. He recommends that a fund should be provided to give these prisoners a light meal.

LANDS WITH WIFE'S BODY.

Consul Returns From Bahia, Brazil, Aboard the Western World.

The Western World of the Munson Line arrived yesterday from Buenos Aires via Rio de Janeiro. Among the passengers was Howard Donovan, United States Consul at Bahia, Brazil, with the body of his wife, who died in that city on June 25 of blood poisoning following a minor operation. Mrs. Donovan was the daughter of C. J. Curtis of New Haven, Conn. Mr. Donovan has been transferred to the State Department at Washington and will go there in a few days to take up his new duties.

The Western World also brought back the body of Dr. Paul A. Lewis, a scientist of the Rockefeller Institute, who died of yellow fever at Bahia on June 29. He had been engaged in work for the institute there for some months. The body will be taken on to Madison, Wis., his birthplace, for burial. Mrs. Lewis and members of the family were at the pier in Hoboken. In recent years Dr. Lewis had made his home at Princeton, N. J.

30 DEPART ON CRUISE.

Chicago Group Delays Sailing of Fort Victoria 1½ Hours.

The Fort Victoria of the Furness Line was delayed an hour and a half in sailing for Bermuda yesterday by waiting for B. A. Massee of Chicago and a party of thirty guests headed by Carveth Wells, who are going on a cruise of the Caribbean Sea in Count Luckner's sailing yacht Mophelia.

Mr. Massee expected the yacht to come to New York to embark his party, but she was delayed by head winds on the trip from Germany and put into Bermuda.

Majestic Longer Than Bremen.

According to the statement made yesterday by the North Atlantic Passengers Conference to the agents of the White Star Line at 1 Broadway, the new North German Lloyd liner Bremen is 938 feet long and the Majestic is 954 feet 6 inches long, making the Majestic the longest merchant vessel afloat.

Find Boys' Bodies in St. Lawrence.

OGDENSBURG, N. Y., July 17 (AP).—Removal of the bodies of two brothers from the St. Lawrence River here today terminated an all-night search for them. The boys were Jack and Herbert Hallahan, 14 and 12 years old, of this city. They left their homes yesterday to distribute advertising handbills and failed to return. The deaths were the third in the family, another brother having burned to death several years ago.

CORK PLANS BETTER PORT.

Americans Are Reported to Be Ready to Finance Improvements.

CORK, Irish Free State, July 17 (AP).—A group of American financiers is reported to have expressed willingness to finance an extensive scheme for the development and improvement of Cork harbor, with ultimate establishment of a terminal port.

The suggested project includes building a pier with large transit sheds, general and special warehouses, cold storage plants, stockyards and canned meat factory, with extension of the railway to a site at Cobh as well as deepening the entrance of the channel and removing obstructions.

Canadian Fishing Vessel Sinks.

PRINCE RUPERT, B. C., July 17 (AP).—The Canadian halibut fishing vessel Margalice sank in four fathoms of water in Inchcape Channel, west coast of Queen Charlotte Islands, yesterday. Captain Christianson, the owner, and his brothers, Hans and Oscar, were on board, but it is believed there was no loss of life.

APPROVES SHIP AGREEMENT.

Board Allows Ocean Rate Compact of Gulf-United Kingdom Group.

Special to The New York Times.

WASHINGTON, July 17.—An agreement among members of the Gulf-United Kingdom Conference was approved by the Shipping Board today and is designed to permit exercise by the lines of complete freedom in making ocean rates on traffic from Central Freight Association territory, regardless of rates applicable from other United States ports.

It supersedes a previous agreement approved by the Board Feb. 1, 1927, between the same group of carriers, which provided that in making ocean rates on traffic originating in Central Freight Association territory and moving through Gulf ports to United Kingdom ports the Gulf Conference would not establish lower ocean rates than the ocean rates applicable from North Atlantic ports to the same destinations.

SHIPPING AND MAILS

Continued from Preceding Page.

Foreign Ports—Arrivals and Departures

ARRIVALS.

Steamer.	At.	Date.
SOUTHERN CROSS	Buenos Aires	July 17
MAJESTIC	Southampton	July 17
CHINESE PRINCE	Yokohama	July 17
EXARCH	Gibraltar	July 17
AMER. MERCHANT	London	July 16
CITY OF BRISTOL	Bombay	July 16
GLENDOLA	Antilla	July 16
ECUADOR	Havana	July 16
DOMINICA	St. Thomas	July 16
CITY OF BEDFORD	Hongkong	July 15
MERCIER	Antwerp	July 15
PADNSAY	Dakar	July 14
WEST IRMO	Burutu	July 13
CABO VILLANO	Malaga	July 12
WEST KEBAR	Degama	July 12
ZAREMBO	Duala	July 11
AUSTRALIC	Duala	July 15
FREDERIK VIII	Copenhagen	July 17

DEPARTURES.

Steamer.	From.	Date.
AMERICAN LEGION	Rio Janeiro	July 17
HOMERIC	Cherbourg	July 17
BREMEN	Cherbourg	July 17
OSCAR II	Copenhagen	July 17
SAN JUAN	San Juan	July 17
ECUADOR	Havana	July 16
CARINTHIA	Bergen	July 16
FREDNES	Cananova	July 16
GLENDOLA	Antilla	July 16
PATRIA	Naples	July 12
RIGEL	Leghorn	July 12
GLASGOW MARU	Palermo	July 12
GIULIA	Palermo	July 12

Panama Canal

PASSED—BOUND EAST.

Steamer.	From.	Date.
MONGOLIA	San Francisco	July 16
ARIZONIAN	San Francisco	July 16
F. J. LUCKENBACH	San Francisco	July 16
NORDVARD	San Pedro	July 16
ALMAGRO	Callao	July 16

PASSED—BOUND WEST.

Steamer.	For.	Date.
COMM. TRAVELER	Callao	July 16

ARRIVED AT CRISTOBAL.

ARANA, New York via Cartagena, July 16

Transpacific Mails From New York

Connecting mails close at General Postoffice and City Hall Postoffice Station, New York, at 3 P. M. daily (Sundays and holidays 5 P. M.), on the dates shown below. For mails closing Sundays, registered articles must be mailed by midnight Saturday.

AUSTRALIA:
July 19—Manukai, via San Francisco.
Aug. 2—‡Tahiti, via San Francisco.
Aug. 3—†Sonoma, via San Francisco.

BRUNEI:
July 20—Empress of Russia, via Victoria.
July 21—†Pres. Van Buren, via San Francisco.
July 22—†Pres. Madison, via Seattle.
July 28—Pres. Pierce, via San Francisco.
Aug. 3—Empress of Asia, via Victoria.
Aug. 4—†Pres. Garfield, via San Francisco.
Aug. 5—†Pres. Jackson, via Seattle.

CHINA:
July 20—Empress of Russia, via Victoria.
July 21—‡Pres. Van Buren, via San Francisco.
July 22—†Pres. Madison, via Seattle.
July 28—†Pres. Pierce, via San Francisco.
Aug. 3—Empress of Asia, via Victoria.
Aug. 4—†Pres. Garfield, via San Francisco.
Aug. 5—†Pres. Jackson, via Seattle.

COOK ISLANDS:
Aug. 2—†Tahiti, via San Francisco.

FIJI ISLANDS:
July 19—Makura, via Victoria.
July 19—*Manukai, via San Francisco.
Aug. 3—†Sonoma, via San Francisco.

FRENCH INDOCHINA:
July 20—Empress of Russia, via Victoria.
July 22—†Pres. Madison, via Seattle.
July 28—†Pres. Pierce, via San Francisco.
Aug. 3—Empress of Asia, via Victoria.
Aug. 5—†Pres. Jackson, via Seattle.

HAWAII:
July 19—†Manukai, via San Francisco.
July 21—†‡Pres. Van Buren, via San Francisco.
July 22—†Malolo, via San Francisco.
July 22—‡City of Honolulu, via San Pedro.
July 28—‡Pres. Pierce, via San Francisco.
Aug. 3—†Sonoma, via San Francisco.
Aug. 4—†Pres. Garfield, via San Francisco.

HONGKONG:
July 20—Empress of Russia, via Victoria.
July 21—‡Kertosono, via San Pedro.
July 22—†Pres. Madison, via Seattle.
July 28—†Pres. Pierce, via San Francisco.
Aug. 3—Empress of Asia, via Victoria.
Aug. 5—†Pres. Jackson, via Seattle.

JAPAN:
July 19—‡Arabia Maru, via Seattle.
July 20—Empress of Russia, via Victoria.
July 21—‡Pres. Van Buren, via San Francisco.
July 21—‡Shidzuoka Maru, via Seattle.
July 22—†Pres. Madison, via Seattle.
July 24—‡Illinois, via Portland.
July 28—†Pres. Pierce, via San Francisco.
Aug. 3—Empress of Asia, via Victoria.
Aug. 4—†Pres. Garfield, via San Francisco.
Aug. 5—†Pres. Jackson, via Seattle.

KOREA:
July 19—‡Arabia Maru, via Seattle.
July 20—Empress of Russia, via Victoria.
July 21—‡Pres. Van Buren, via San Francisco.
July 21—‡Shidzuoka Maru, via Seattle.
July 22—†Pres. Madison, via Seattle.
July 28—†Pres. Pierce, via San Francisco.
Aug. 3—Empress of Asia, via Victoria.
Aug. 4—‡Pres. Garfield, via San Francisco.
Aug. 5—†Pres. Jackson, via Seattle.

LABUAN:
July 20—Empress of Russia, via Victoria.
July 21—†Pres. Van Buren, via San Francisco.
July 22—†Pres. Madison, via Seattle.
July 28—Pres. Pierce, via San Francisco.
Aug. 3—Empress of Asia, via Victoria.
Aug. 4—‡Pres. Garfield, via San Francisco.
Aug. 5—†Pres. Jackson, via Seattle.

MALAY STATES:
July 20—Empress of Russia, via Victoria.
July 21—†Pres. Van Buren, via San Francisco.
July 22—†Pres. Madison, via Seattle.
July 28—Pres. Pierce, via San Francisco.
Aug. 1—‡Rhexenor, from New York (closing 9 A. M.).
Aug. 3—Empress of Asia, via Victoria.
Aug. 4—†Pres. Garfield, via San Francisco.
Aug. 5—†Pres. Jackson, via Seattle.

MARQUESAS:
Aug. 2—Tahiti, via San Francisco.

NETHERLANDS EAST INDIES:
July 20—Empress of Russia, via Victoria.
July 21—†Pres. Van Buren, via San Francisco.
July 21—†‡Kertosono, via San Pedro.
July 22—Pres. Madison, via Seattle.
Aug. 3—Empress of Asia, via Victoria.
Aug. 4—†Pres. Garfield, via San Francisco.
Aug. 5—†Pres. Jackson, via Seattle.

NEW ZEALAND:
July 19—Makura, via Victoria.
July 19—Manukai, via San Francisco.
Aug. 2—†Tahiti, via San Francisco.
Aug. 3—†Sonoma, via San Francisco.

NORTH BORNEO:
July 20—Empress of Russia, via Victoria.
July 21—†Pres. Van Buren, via San Francisco.
July 22—Pres. Madison, via Seattle.
July 28—Pres. Pierce, via San Francisco.
Aug. 3—Empress of Asia, via Victoria.
Aug. 4—†Pres. Garfield, via San Francisco.
Aug. 5—†Pres. Jackson, via Seattle.

PHILIPPINE ISLANDS:
July 20—Empress of Russia, via Victoria.
July 21—†Pres. Van Buren, via San Francisco.
July 22—†Pres. Madison, via Seattle.
July 28—†Pres. Pierce, via San Francisco.
Aug. 3—Empress of Asia, via Victoria.
Aug. 4—‡Pres. Garfield, via San Francisco.
Aug. 5—†Pres. Jackson, via Seattle.

SAMOAN ISLANDS:
Aug. 3—†Sonoma, via San Francisco.

SARAWAK:
July 20—Empress of Russia, via Victoria.
July 21—†Pres. Van Buren, via San Francisco.
July 22—†Pres. Madison, via Seattle.
July 28—Pres. Pierce, via San Francisco.
Aug. 3—Empress of Asia, via Victoria.
Aug. 4—†Pres. Garfield, via San Francisco.
Aug. 5—†Pres. Jackson, via Seattle.

SIAM:
July 20—Empress of Russia, via Victoria.
July 22—†Pres. Madison, via Seattle.
July 28—†Pres. Pierce, via San Francisco.
Aug. 3—Empress of Asia, via Victoria.
Aug. 5—†Pres. Jackson, via Seattle.

SIBERIA:
July 19—‡Arabia Maru, via Seattle.
July 20—Empress of Russia, via Victoria.
July 21—‡Shidzuoka Maru, via Seattle.
July 28—Pres. Pierce, via San Francisco.
Aug. 3—Empress of Asia, via Victoria.
Aug. 5—Pres. Jackson, via Seattle.

SOCIETY ISLANDS:
Aug. 2—†Tahiti, via San Francisco.

STRAITS SETTLEMENTS:
July 20—Empress of Russia, via Victoria.
July 21—‡Pres. Van Buren, via San Francisco.
July 21—‡Kertosono, via San Pedro.
July 22—†Pres. Madison, via Seattle.
July 28—Pres. Pierce, via San Francisco.
Aug. 1—‡Rhexenor, from New York (closing 9 A. M.).
Aug. 3—Empress of Asia, via Victoria.
Aug. 4—†Pres. Garfield, via San Francisco.
Aug. 5—†Pres. Jackson, via Seattle.

TAHITI:
Aug. 2—Tahiti, via San Francisco.

*Parcel post only. †Also parcel post. ‡Specially addressed only.

AUSTRALIA NEW ZEALAND
Canadian Australasian Royal Mail Line
VIA HONOLULU AND SUVA
Sail from Vancouver, B. C.
"AORANGI" (22,000 tons), Aug. 21, Oct. 16
"NIAGARA" (20,000 tons), Sept. 18, Nov. 13
For fares, etc., apply to the Canadian Australasian Line, Madison Avenue at 44th Street, New York, or 939 Hastings Street West, Vancouver, B. C.

Union Royal Mail Line
VIA TAHITI and RAROTONGA
Sail from San Francisco
"TAHITI" (13,000 tons), Aug. 7, Oct. 2
"MAUNGANUI" (13,000 tons), Sept. 4
Australia $357. First Class.
Round Pacific Tour, $816. First Class.
For fares, etc., apply Oceanic-Lilly Co., 25 Beaver St., New York, or to Hind, Rolph & Co., 230 California St., San Francisco, or Local Agents.

HAVANA PANAMA PERU CHILE
SOUTH AMERICA
by S. S. EBRO and S. S. ESSEQUIBO, specially built for South American voyaging. All outside staterooms, many with private bath.
Essequibo, Aug. 8 Ebro, Sept. 5
PACIFIC LINE
The Pacific Steam Navigation Co.
26 Broadway, New York or local travel agent

HOLLAND-AMERICA LINE
Travel by a Famous Service
TO ENGLAND—FRANCE
HOLLAND—GERMANY
AND ALL PARTS OF EUROPE VIA Plymouth, Boulogne S/Mer, Rotterdam
New Amsterdam, July 27 Veendam, Aug. 10
STATENDAM (New) August 3
All Steamers Sail 12:05 A. M. Saturday New York Local Time
Embarkation Friday Eve. after 8 P. M.
LUXURY CRUISE
Mediterranean .... Feb. 6, 1930
Apply for illustrated folder to 24 State St., New York, or Local Agents

TO SCANDINAVIA
AMERICAN SCANTIC LINE
Weekly passenger service. 5 B'way, N. Y. C.

MEDITERRANEAN
ITALIAN EXPRESS SERVICE
LLOYD SABAUDO LINE
3 State Street, N. Y.
Conte Biancamano. July 20 Aug. 31 Oct. 5
Conte Grande ..... Aug. 10 Sept. 14 Oct. 19
NAVIGAZIONE GENERALE ITALIANA
1 State Street, N. Y.
Roma .... July 27 Sept. 7 Oct. 12
Augustus .... Aug. 17 Sept. 21 Oct. 26
COSULICH LINE
17 Battery Place, N. Y.
Saturnia .... Aug. 2 Sept. 10 Oct. 15
Vulcania .... Aug. 23 Sept. 27 Nov. 1
Rates, Literature at all Agencies.

PERU AND CHILE VIA PANAMA CANAL
Finest and Fastest Steamers to West Coast
TENO .... July 25
ACONCAGUA .... Aug. 22
Special features: Gymnasium, Private and Public Smoking Rooms, Commodious Lounge and Veranda Cafe. Excellent Cuisine.
Compania Sud Americana de Vapores
(South American Steamship Co.)
WESSEL, DUVAL & CO.
General Agents 1 Broadway, New York

SOUTH AFRICA
An ideal vacation land of gorgeous sunshine and scenery. Weekly sailing from England by
UNION-CASTLE LINE
26 Broadway, N. Y., or Local Agents.

Spain
LUXURIOUS SHIPS Moderate Rates from New York throughout year Spanish Royal Mail Line 24 State St. Tel. Bow. Gr. 5180

WHITE STAR LINE, ATLANTIC TRANSPORT LINE — RED STAR LINE — To all principal points in Europe. INTERNATIONAL MERCANTILE MARINE CO., Broadway, N. Y. City.

DOLLAR STEAMSHIP LINE, AMERICAN MAIL LINE, 604 Fifth Ave. Palatial President liners sail fortnightly from New York for the Orient and Round the World.

MEDITERRANEAN and ADRIATIC
New luxurious motorvessels SATURNIA-VULCANIA
COSULICH LINE
Phelps Bros. & Co., G. A., 17 Battery Pl., N. Y.

HAMBURG-AMERICAN LINE
New York, Cobh (Queenstown), Cherbourg, Southampton, Hamburg.
39 Broadway, New York

You and your car can sail direct from New York to a vacation in MAINE
Through Cape Cod Canal

WONDERFUL roads in a scenic wonderland! And camps, resorts, hotels to suit every sort of vacation purpose and purse. Sail there and save a long, tiresome trip. Only 19 hours on the spacious S. S. "North Land"—over a gorgeous restful sea-route.
7 day all-expense tour to Portland, including 3 day Royal Blue Line coach tour thru White Mountains; 2 days in Portland $77.00
FARE ONLY $10 ONE WAY
S. S. "North Land" leaves Pier 18, North River, New York, (foot of Murray St.) 12 Noon Daylight Saving Time, Sundays and Wednesdays. Apply to Tourist Agents, or Pier 18 N.R., New York. Tel. Barclay 5000.
EASTERN steamship lines

World Cruise of the Belgenland
Sails December 20
Largest, finest liner that has ever circled the globe
A great many rooms on the Belgenland are already definitely sold. Last year, so decided was the preference of world travellers for this ship that the berthing lists were closed weeks before sailing.
Only unusual merit can account for such popularity as this. A wide choice of accommodations is still available. We urge early application to Red Star Line, American Express Company or their agents.
Mediterranean and West Indies Cruises 46-day Mediterranean Cruises by White Star Line in Jan., Feb. and March; special 11-day Cruises to Havana, Nassau and Bermuda by the Red Star liner Lapland.
Address No. 1 Broadway, New York or any authorized steamship agent.
RED STAR LINE WHITE STAR LINE

VACATIONS
VIA STEAMER—MOTOR—RAIL
BERMUDA Rd. Trip $60 up CANADA 8 Days All Exp. $54
Cruises Gt. Lakes 10 Ds. $120 Motor Trips Boston B'kshires $22.50
Request Our New Vacation Guide
GLOBE TRAVELS
475 FIFTH AVENUE LEXington 8877
OPEN SATURDAY AFTERNOONS

Clark's Famous Cruises
MEDITERRANEAN CRUISE Jan. 29 $600—$1750
New S. S. "Transylvania" 66 days, Madeira, Canary Islands, Morocco, Spain, Greece, Palestine, Egypt, Italy, etc. Hotels, fees, drives, etc., included.
Frank C. Clark, Times Bldg., N.Y.

Established Travel Bureau desires services of experienced Domestic Travel Salesman to follow up live inquiries. Commission basis; drawing account. Give experience, details, in strictest confidence. S. C. 453 TIMES.

EUROPE
Our independent, inclusive expense Tours offer an ideal and economic form of foreign travel. Write for our new independent Booklet D-T-10, outlining 25 Tours.
GILLESPIE, KINPORTS & BEARD, Inc.
8 West 40th Street. Tel. Penn. 4196

CALIFORNIA $545.00
33 DAYS—ALL EXP. INCL.
16-Day (all exp.) Tours Yellowstone Park $295
Leave Aug. 1. Send for Free Book "Cal. T."
CONTINENTAL TRAVEL CO.
220 Fifth Ave., N. Y. City. LEX. 4870

SUMMER TOURS
Send for illustrated booklet.
PARAMOUNT TOURIST CO., Inc.
152 W. 42d St., N. Y. C. Tel. Wisconsin 0742

American and European Vacations. Send for new illustrated booklets. World Acquaintance Travel, Inc., 29 West 49th Street, New York.

Two Weeks' Vacationist TOURS to EUROPE $278
S. S. MAJESTIC or OLYMPIC All-Inclusive
James Boring's Travel Service Inc., 730 5th Ave., New York

"Best in Travel"
RAYMOND & WHITCOMB CO.
606 Fifth Av. (bet. 48th & 49th Sts.) Tel. Bryant 2626
225 Fifth Ave. Tel. Ashland 3530.

5 Days—Vacation Cruises—8 Days
$55 To Savannah and Return SAVANNAH LINE 681 Fifth Ave., Pier 46, N. R. $77.50

BOOKING OFFICE
New Service Plan saves time, money. All Cruises—All Tours—Travel Bureau. Hotel Manger, 7th Ave.-50th St.

NIAGARA FALLS — Week-end excursions. $19.62. Apply J. L. Homer, 112 W. 42d St. or Cons. Ticket Offices, Lackawanna Railroad

BERMUDA—All expense vacation tours, 8 days, $102 up; correspondingly low rates for 9, 12, 15 days. Furness Bermuda Line, 34 Whitehall St., 565 5th Av.

MIAMI DIRECT SERVICE by sea

Luxurious New Ships
PERHAPS you have always wanted to visit Miami. Go this summer when travel is lighter and hotels not so crowded. You'll find the same sparkling beaches, the same beautiful roads and estates, the same smart shops and amusements. Miami is a popular and well-established year round resort.
TWO SAILINGS EACH WEEK FROM NEW YORK
Direct, non-stop sailings to Miami by the magnificent new Sister Ships ALGONQUIN and MOHAWK every Saturday. Also through service with a call of six to seven hours for shore visit at Jacksonville by the new de luxe T. S. S. IROQUOIS every Tuesday.
All new ships, meeting every ideal of a luxury-loving age. Beautiful salons, tea rooms—exquisitely furnished suites and bedrooms. Orchestras. Dancing. Deck Sports. Daily Radio News. Barber Service.
CHARLESTON—JACKSONVILLE SERVICE
To JACKSONVILLE: New de luxe T. S. S. IROQUOIS in express sailings every Tuesday. New S. S. CHEROKEE calling at Charleston, S. C., every Saturday. Also S. S. H. R. MALLORY to Charleston only every Tuesday.
Ask any Authorized Tourist Agent or
CLYDE-MALLORY Lines
545 Fifth Ave. at 45th St. VANderbilt 8200. Pier 36, N. R. WALker 3000

12-DAY Canadian Cruises
SAILING FROM NEW YORK
$140 up Via S. S. SEMINOLE omitting Montreal
$150 up Via S. S. SHAWNEE including Montreal
Fares include all shipboard expenses while at sea and at ports.
Go "abroad without crossing the seas" as you sail north to all the quaint charm and beauty of the French-Canadian provinces.
QUEBEC MONTREAL HALIFAX St. LAWRENCE RIVER the SAGUENAY
A magnificent new steamer with wide range of accommodations including de luxe staterooms and suites, is your home throughout the voyage. New friends, entrancing scenery, interesting foreign sights—a glorious vacation.
SAILINGS FROM NEW YORK
3 P. M. Every Saturday during July and August
S. S. SEMINOLE July 20 Aug. 3, 17, 31
S. S. SHAWNEE July 27 Aug. 10, 24...
You can take your car. Rate, $30 each way.
CLYDE LINE
545 Fifth Ave. at 45th St. Tel: VANderbilt 8200
Pier 36, North River Tel: WALker 3000 or Authorized Tourist Agents

VACATIONS
CANADIAN CRUISE: 12 days, all exp., $140 up. WEST INDIES, all exp., 12 days and more, $115. BERMUDA, all exp., 8 days and more, rd trip inc. hotels, sights, $85 up.
via MOTOR in DELUXE COACHES Montreal, Quebec, Berkshires, Adirondacks, White Mts., Lake George. 9 Days, all exp. $120. New England Coast, Berkshires, Adirondacks, Ausable Chasm. 7 days, all exp., $82.50. Many other tours, 2 days upward. Write for "Travel-logs"
Williams' Tours
570 7th Ave. (41st St.), N. Y.
Eves. 6:30. Sat. 5:30. Tel. CHIckering 7815
"TRAVEL-LOGS" the culmination of exhaustive study of the traveling public's need. Its yours FREE!
CANADA Niagara Falls, 1000 Isles, Montreal, Quebec, Saguenay, Ausable Chasm, Lake George. 4 days, all exp. $63 up. Gt. Lakes Cruise from N. Y.; visit Niagara, Buffalo, Detroit, Chicago. Return via Cleveland. 11 days, all exp. $131 up. "Travel-logs" Free
CALIFORNIA
YELLOWSTONE NAT'L PARK (rail), 15 days, all exp., $229
YELLOWSTONE Nat'l Pk. (Gt. Lakes & Rail), 19 days, all exp., $286
CALIFORNIA COAST—rail & water—via Havana, Panama Canal, Los Angeles, incl. 3-day motor tour to San Francisco. Return via any route. 32 days, all exp. $510. Numerous other suggestions in "TRAVEL-LOGS." ASK FOR A COPY

Summer Trips
ALL EXPENSES INCLUDED
CALIFORNIA Independent Tours from $275. Leave any day, including National Pks., Canadian Rockies, Alaska, Hawaii, or one way Panama Canal.
CANADA MONTREAL—QUEBEC—SAGUENAY—Thousand Islands. Conducted and Independent Tours, 4 to 17 days. $45 up
NOVA SCOTIA Special Conducted Tour, 17 days, leaving Aug. 17 .... $195. Independent Trips ..... 7 days $85
BERMUDA 8 to 19 days, all expenses ..... $90 up
MOTOR TOURS Canada—White Mts.—Berkshires, Adirondacks—Cape Cod—Maine Coast—2 to 9 days, $22.50 to $125.
SEA VOYAGES Always Popular. All Expenses.
Halifax—St. John's ... 12 days $135 up
Great Lakes from ..... 7 days 79.50 "
Havana .... 10 days 155 "
Quebec—Saguenay, &c. 12 days 140 "
Jamaica .... 15 days 200 "
West Indies .... 23 days 175 "
Our booklet "Travel Trips" contains hundreds of Ideal TRIPS—sent Free.
Simmons Tours
1328 Broadway Opposite Macy's
Tel. Wisconsin 0030

VACATION TRIPS
HAVANA $155 up
10 DAYS — ALL EXPENSES
Complete maintenance afloat and ashore. Interesting automobile sightseeing trips included. Sailings from New York each Saturday.
MEXICO CITY $275 up
25 DAYS — ALL EXPENSES
Steamer, rail and hotel expenses, Mexico City and return. Sightseeing trips in Havana, Yucatan, Mexico City. Sailings from New York each Thursday.
WARD LINE
Ft. Wall St., JOHN 1821 545 Fifth Ave., VAN. 8200
Or Authorized Tourist Agents

VACATION TRIPS...
Adirondacks ... St. Lawrence River and Rapids ... Canada ... Saguenay ... White Mountains ... Niagara Falls ... Great Lakes ... Nova Scotia ... Bermuda ... Havana ... West Indies ... Panama Canal ... Mexico, Etc.
Call, write or phone for 80-page book of complete details.
FRANK TOURIST CO
542 FIFTH AVENUE NEW YORK
Tel. VANDERBILT 9126

SUMMER TRIPS
Send for this 60 page book
CALIFORNIA—30 days $375 up
QUEBEC—Cruises via Halifax and Saguenay River, 12 days, $140 up
BERMUDA—Round trip $60 up. All expense trips—8 days or more $102 up
CANADA—7 to 14 days $51 to $200
NOVA SCOTIA—9 to 14 days $90 up
GREAT LAKES—7 day Cruises $79.50 up
MOTOR TOURS—Canada, White Mts., Mohawk Trail, Maine Coast to Bar Harbor, Cape Cod, etc. $22.50 to $139
MARTIN TOURIST COMPANY
577 FIFTH AVE., NEW YORK
Bet. 38 and 39 Sts. Phone LEXington 3281
OPEN SATURDAY AFTERNOONS

VACATION BERMUDA CANADA CALIFORNIA
TRIPS. Write for new 60-page book of trips. $19.14 up
$60 up round trip. All expenses 8 days. $102 up
Many trips by sea and rail. 9 days, inclusive rate $91.10 up
One way rail, one way via Canal. $235 up
Phone Murray Hill 3790 or write 19 W. 44th St., N. Y.
CIRCLE TOURS

Iron Steamboat Co.
ONLY Line Direct To CONEY ISLAND
Schedule for THURSDAY, JULY 18th

Lv. W. 129th St.	Pier 1, N. R.	Coney Island
9:40	4:15	10:25	5:00	—	6:00
10:40	5:15	11:25	6:00	12:30	7:30
11:40	6:00	12:25	7:15	1:30	8:30
12:40	7:30	1:25	8:15	2:30	9:30
1:40	8:00	2:25	8:45	3:30	10:00
2:30	8:40	3:15	9:25	4:30	10:40
3:15		4:00		5:10	

TO THE ROCKAWAYS
Lv. W. 129th St., 9:30 A. M., 1:40 P. M.
Pier 1, N. R., 10:15 A. M., 2:30 P. M.
96th St., R'way Beach, 5:10, 5:50 P. M.

All this Thrill — with Safety
THE voyageurs in birch canoes once shot these rapids at risk to life and limb. Indians headed for the trading post at Montreal would brave a roaring torrent in the gathering dusk rather than sleep with the fear of facing it at dawn. But today everybody shoots the rapids in safety.
Black rocks, like tusks in the foaming mouth of a mad dog, still threaten as of old, but a deep channel—known only to experienced pilots—carries your ship through without the slightest danger.
You board the S.S. "Rapids King" or "Rapids Prince" at Prescott, Ontario, and in a nine-hour sail shoot a series of eight rapids to the still waters of Montreal Harbour. This is but one feature of your trip from Niagara to the famous Saguenay River.
IMPORTANT—Our ships sail from the head of the Great Lakes down the St. Lawrence River, through the Saguenay Canyon, nearly 2000 miles of beauty and grandeur. The river varies from roaring rapids to a vast expanse of blue water 18 miles wide. Steamers may be boarded at Lewiston, Rochester, Duluth or Detroit in the U.S.A., or at Queenston, Toronto, Montreal or Quebec in Canada.
Write for illustrated booklet, map and guide. For full particulars, rates and reservations apply to your Travel Agency or
J. C. RANDALL, 535 Fifth Avenue, New York, N. Y. Murray Hill 3866
CANADA STEAMSHIP LINES

"The Public Be Pleased"
New Service to NEW BEDFORD
Automobiles carried at reasonable rates.
FARE $3.00
Sound Line Steamers
"CONCORD" & "LEXINGTON"

Connections at New Bedford for Cape Cod and Buzzards Bay points, also Martha's Vineyard and Nantucket. The splendid steamers of this Line will leave Pier 44, North River, foot of Christopher St., Daily, including Sunday, at 6:30 P. M. Daylight time.
ALL OUTSIDE STATEROOMS RUNNING WATER
Colonial Line TELEPHONE CANal 1000
Or any Authorized Steamship Agent.

75 SUMMER VACATIONS
Send for New 80-Pg. Book "S"
GREATEST VARIETY OF TRIPS EVER COMPILED, VISITING
Quebec 1000 Islands & Montreal 9 Days $100
Nova Scotia 2 Weeks Trips $125
White Mts. 1 to 14 Days $77 up
Great Lakes 5 to 11 Days $65 up
BERMUDA All Expense Plan Tours Send for Book "B" Just Published
Saguenay River & Canada 8 Days $88.50
Canadian Rockies Yellowstone, Banff & Lake Louise 15 days $250
ALSO MANY TRIPS TO MAINE—GREEN MTS.—ADIRONDACKS—1000 ISLANDS—CALIFORNIA, YELLOWSTONE AND NATIONAL PARKS. Motor Tours—3 to 11 Days. Phone, write or call for new Booklets "S" and "B." Open Sat. to 5:30; Mon. 9 P. M.
UNIVERSAL TOURS INC. 421 7th Ave. N.Y. ENTRANCE 33rd ST. CHICKERING 2345

101 SUMMER TRIPS
At Surprisingly LOW RATES
Send for NEW FREE BOOKLET
Contains 160 Pages of NEW DELIGHTFUL TRIPS & CRUISES
3 DAYS TO 3 WEEKS. $25 TO $250
Canadian Trips · 1000 Islands · Nova Scotia
Saguenay River · Great Lakes · California
Northern Cruises · Motor Bus Tours · Bermuda, etc.
Call or Phone, Circle 3300 for Booklet S-18 or use coupon
NATIONAL TOURS, 620 Fifth Ave., at 50th St. N. Y.
Send Booklet S-18 to ....
Address ....
Open Daily, incl. Saturday, until 5:30 P. M. Monday 9 P. M. © 1929

Day Line UP THE HUDSON
Only N. Y. Piers, W. 42d St. and W. 129th St.

Daylight Saving Time	Daily and Sundays	Sun. Only	Wed. Thurs.	Tu., Wd. Thurs.	Sat. & Sun.
W. 42d St. Lv.	9.20	10.00	9.40	11.00	2.00	2.00
W. 129th St.	9.40	10.20	—	11.20	2.30	2.20
Yonkers	10.15	11.00	—	12.00	—	A3.00
Indian Point	—	12.30	11.40	1.20	4.30	4.20
Bear Mount	—	12.30	12.00	1.00	—	A4.40
West Point	—	A1.10	—	—	—	A5.00
Newburgh	12.55	2.00	1.10	—	5.40	5.40
[illegible]	[illegible]					
Catskill	5.25					
Hudson	5.55					
ALBANY Ar.	6.30					

On Sunday Str. Peter Stuyvesant starts from West 129th St. at 10:20 A. M.
A Except Sunday. †Return steamer to New York same day from points marked †. C Return service Saturdays and Sundays only.
Rail Tickets accepted New York to Albany
MUSIC RESTAURANT CAFETERIA
Hudson River Day Line
West 42nd St. Pier Tel. Lack. 9700

"The Public Be Pleased"
BOSTON $4.50
PROVIDENCE $3.50
NEW BEDFORD $3.00
Pier 11, N. R. (ft. of Christopher St.) Daily and Sundays, 5:30 P. M. Daylight Time. Outside Staterooms, $1.50. Running water.
AUTOS CARRIED AT REASONABLE RATES
Colonial Line TELEPHONE CANal 1000
Or Any Authorized Steamship Agent

ALBANY-TROY $4
AUTOS $10
PIER 32, CANAL ST. 6 P. M. D.S.T.
129th ST. 6:40 P. M.
Yonkers 7:15
ROUND TRIP $7
WALKER 3210
NIGHT LINE

Ticket office 148 W. 42nd St.
NIGHT LINE
WISCONSIN 4000

NEW HAVEN
VIA STEAMER RICHARD PECK
Every Sunday
Rain or Shine
A delightful day's outing; 150-mile sail on beautiful Long Island Sound. Music. Dining Room. Lv. Pier 14, N. R., foot of Fulton St., at 9:30 A. M., returning due N. Y. 9 P.M., Daylight Saving Time. Ample time for sightseeing in New Haven.
ROUND TRIP TICKETS, $1.50
Sold only on Sundays at Pier
The NEW ENGLAND STEAMSHIP CO

SIGHT SEEING YACHT
Around New York Daily
Str. "Tourist" Leaves Battery Pier 10:30, 2:30. Tel. Rector 4780.

MOTOR TOURS
MOTOR TOURS
Enjoy the Best—Pay the Least
NINE DAYS Montreal & Quebec $125
also five other tours
FOUR TO SEVEN DAYS $50 to $92.50
No extras whatsoever
Write, phone or call
VARSITY VOYAGES
(Steinway Hall), 113 West 57th St., N. Y. C. Tel. CIRCLE 0088-9

VACATION BUS TOURS
10-DAY CANADA TRIP $100.
6-DAY NEW ENGLAND $40.
LONG BEACH & RETURN DAILY $1.00
BOOKLET. CARL ANDERSON Mgmt.
RIVERSIDE TOURS 96th ST. & B'WAY Tel. Riverside 9800

MOTOR TOURS
White Mts., Niagara Falls, Canada, New England—send for booklet. Geo. E. Marsters, Inc., 14 E. 58th St.

A Page of Wanamaker Sparkling News

FROM THE FOUNDER'S WRITINGS

One of the Sages of the Present Century

—said the Divine Law stated that inasmuch as you are superior to the man below you, help him; but man's interpretation of the law of strength is, inasmuch as you are superior to the man below you, use him. But the true joy of life is in finding out by experience that if we are better placed than others it is of the highest good to seek out the unfortunate and do our best to help them. Try to find the way to help one person in some way each day. You can do it.

John Wanamaker

The Fur Salon

CROSS FOXES
$85 to $225
Were $125 to $325

BLUE FOXES
$85 to $195
Were $125 to $275

SECOND FLOOR, OLD BUILDING

Printed Silks, $1.95 Yard

Recently Selling at $2.95
And Originally $3.85 to $8.50
French and American-Made

Lovely supple crepes de chine, flat crepes and chiffons . . . in dozens and dozens of tempting designs for Summer afternoons and evenings . . . and in a wide choice of smart color combinations. 36 to 40 inches wide.

Printed Washable Silks, 68c

Recently Selling at 95c

This soft silk comes in a host of attractive small patterns . . . many of them reproductions of very successful French and English designs . . . printed in gay colorings on light or dark backgrounds. 32 to 36 inches wide.

NOTE—The yardages in many patterns are limited . . . so the early comer will get the prizes.

WANAMAKER'S—STREET FLOOR, OLD BUILDING

To Be Exact, 201

WOMEN'S DRESSES
Price Lowered!

Until now $19.75 to $29.50 . . . $14
Until now $39.50 to $49.50 . . . $24
Until now $55 to $65 . . . . $34

Day and evening dresses—in the preferred silks of the season—plain colors and prints!

Sizes 36 to 42 included

WANAMAKER'S—SECOND FLOOR, OLD BUILDING

Special Purchase of

Neverbreak Wardrobe Trunks

Grade	Size	Sale Price
$35.50	Steamer	$25.50
$37.50	3-quarter	$27.50
$39.50	Full	$29.50

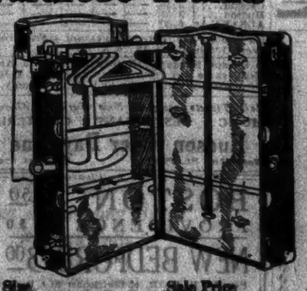

Made of hard vulcanized fibre, kesatol lined . . . with dust curtain, shoe box, locking bar, padded dome open top . . . steel hardware, brass plated, metal runners . . . finished in two-tone dark green.

Grade	Size	Sale Price
$27.50	Steamer	$19.50
$35.00	Full	$25.50

Hard vulcanized fibre . . . full size has shoe box, laundry bag, hat box, full cloth lining . . . locking bar, open top . . . steel hardware, brass plated. Steamer has shoe pockets, three drawers. Both finished in blue with black binding.

$24 Dress Trunks, $15
Two trays, cloth lined . . . 32 and 36-inch sizes.

$24 Steamer Trunks, $15
One tray, cloth lined . . . 32, 36 and 40-inch sizes.

WANAMAKER'S—SEVENTH GALLERY, NEW BUILDING

Exhibits At Wanamaker's

The Victor Talking Machine from 1900 to the present day . . . a window display of the instruments from the morning glory horn to the new Victor Radio . . . Ninth Street, new building.

Furniture Displays in the windows of the new building . . . a particularly inspiring one, an Early American bedroom . . . corner Ninth Street and Fourth Avenue.

The De La Fuente Water Colors . . . brilliant Mexican scenes and characters . . . second gallery, new building.

Lue Osborne's Panels extraordinary paintings of unusual size and proportions . . . gorgeous colorings hung in the North Salon, second gallery.

Venturus . . . modern furniture and accessories . . . a thoughtful collection, fourth gallery, new building.

Clearaway—*chez* Tribout!

It will be the End-of-the-Season Dispersal in the famous little French Shop at Wanamaker's

On a previous similar occasion, a woman who had lived much in Paris said—"it can only be compared with a sale in one of those fascinating little shops on the Faubourg St. Honore!"

PARIS FROCKS—$15 to $75
Until now $25 to $135
Daytime frocks—Evening dresses—Sports frocks

Paris Lingerie
$1.25 to $8
Until now $2.25 to $16

Paris Negligees
$6 to $35
Until now $12.50 to $69

Also—Paris Handbags and Couturier Jewelry

WANAMAKER'S—SECOND FLOOR, OLD BUILDING

An Important Whiskaway of

Hosiery and Underwear
At Savings of a Third to More than a Half!

Fine seasonable merchandise from the Wanamaker collections . . . but sizes are incomplete . . . so prices have been greatly lowered to take these lots out before inventory.

Silk Stockings, $1.25
The $1.65 to $2.95 Grades
Sheer and medium weight . . . all silk, with colored picoted tops and others with four-inch lisle garter hems . . . in a wide range of smart colors.

Lisle Sports Stockings, $1
The $1.65 to $2.50 Grades
An excellent choice of patterns . . . stripes and small designs . . . and in the colors one sees at important Summer resorts.

Glove Silk Underwear, $1.55
The $2.50 to $2.95 Grades
Bloomers and step-ins of fine quality glove silk . . . simple tailored models in delicate pastel tones. Sizes 5 to 7.

WANAMAKER'S—THOROUGHFARE, OLD BUILDING

Children's Hosiery, 25c
The 50c to 85c Grades
Socks and golf hose . . . cotton, and rayon-and-cotton . . . sizes 6½ to 10.

Men's Athletic Shorts 95c
The $1.50 Grade
Patterned madras of very good quality . . . assorted stripes and figures.

Men's Socks, 38c
The 55c to $1 Grades
Rayon-and-silk . . . rayon-and-cotton . . . in a wide assortment of attractive patterns and colorings.

WANAMAKER'S—THOROUGHFARE, OLD BUILDING

WANAMAKER'S—STREET FLOOR, NEW BUILDING

Two Trouser Suits

$35 grades
$21

$40 to $45 grades
$26

Two trousers suits that will see you through the summer and after looking as smartly as you should . . . and as economically as you want.

Medium and lightweight woolens. Models for men and young men. In every good color including blue.

WANAMAKER'S—STREET FLOOR, NEW BUILDING

Belmaison Presents

A Modern Interior *of* Very Great Distinction

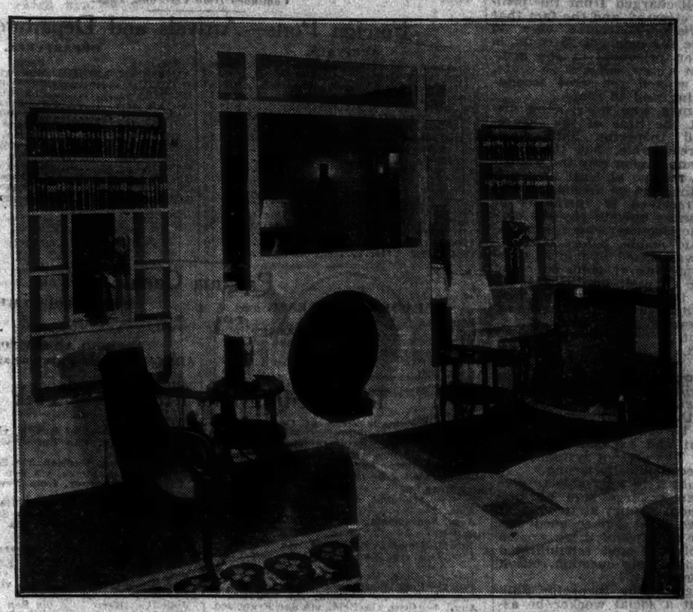

VERY recently all the Belmaison interiors were refurnished and given fresh color, life and charm. Now a new one has been added to the group, contributing to the opening of the sale an interest of a most distinguished order, and throwing new light on the significance of the Belmaison collections. Entirely modern in design, the noteworthy thing is that it should seem so thoroughly at home and in harmony with the other rooms in traditional modes which compose the Belmaison group . . . Jacobean, Italian 17th Century, 18th Century English and French and early American . . . and that reproduction furniture, for the most part French, Louis XV, Louis XVI and Directoire, should have been used so successfully with modern examples, against a completely modern background.

A Composition in White and Silver

An admirable achievement of this room is its quiet composure and dignity. It offers explicit evidence that originality is not inconsistent with restraint. And restates in new terms the simplicity and elegance that gave to certain interiors of the latter part of the 18th Century their exquisite distinction. It is greatly a matter of spacing, of rightness of proportion, and of uncompromising rejection of the irrelevant. The corners of the room are rounded, the walls are painted an exceedingly light gray, just off white, with simple rectilinear moldings amusingly simulated in paint. The fireplace opening is beautifully circular, and in it stands an urn-shaped grate of forged steel, a reproduction of an Adam design. Above are panels of mirror, perfectly related to the wall space and adjusted to each other. And on either side are niches for books with a mirror panel in the center of each. Two mirrored niches with console tables face the windows. And mirror panels shield the wall lights. The resultant effect is a cool grave magic of white and silver.

Notes of Black and Color

18th Century French chairs and tables, many of them Directoire . . . a period which offers decorative analogies to the modernist . . . are used with great charm in this room, giving warmth to its cool limpidity. The console tables are modern. And the decorative accessories, lamps, glass, vases, and the like, introducing notes of apple green, aquamarine, opaque white, crystal and silver, are both modern and antique. Black is used with fine effect in two 18th Century figures silhouetted in the wall niches opposite the fireplace.

All Belmaison Reproduction Furniture Is Now at Lowered Prices in the August Sale

Throughout the interiors of the house and on the Fourth Gallery below are arranged the great Belmaison collections of reproductions of the furniture styles of England, France, Italy, Spain and America, of the 17th, 18th and early 19th centuries, authentic copies of actual antiques, all of them now greatly lowered in price. Many are importations of exceptional interest, only recently added to the collection.

WANAMAKER'S—FOURTH GALLERY, NEW BUILDING

CHARGES DROPPED IN RAIL STOCK CASE

Interstate Commerce Commission Approves Divestment by Kansas City Southern.

CHAIRMAN LEWIS DISSENTS

Vote Is 6 to 5 as Minority Doubts That Actual Control of Roads Is Given Up.

POINTS TO DIRECTORATES

Commissioner Eastman Tells of Association of Men Involved in Transfer of Shares.

Special to The New York Times.

WASHINGTON, July 17.—By a vote of 6 to 5, with Chairman Lewis among the dissenters, the Interstate Commerce Commission today dropped charges that the Kansas City Southern Railway had violated the Clayton act by acquiring capital stock of the St. Louis Southwestern Railway (Cotton Belt) and of the Missouri, Kansas & Texas Railroad. The majority contended that the carrier had since divested itself of the stocks in question in a manner which could be approved, thus removing cause for further action against it.

Commissioner Eastman, who wrote a dissent in which Commissioners McManamy and Taylor joined fully, said:

"Summing up, it seems to me that the evidence indicates that there is considerable doubt whether the Kansas City Southern interests have parted with actual control, directly or indirectly, over either the M. K. & T. or the Cotton Belt. Whether these doubts could be resolved into facts which would justify a finding of control in a court of law I do not know; but that, as I see it, is not the point. Our power to prescribe the 'manner' of divestment was given to us for the express purpose of avoiding such doubts which are difficult to resolve into proven facts."

The commission in quashing the action reviewed purchases by the Kansas City Southern in 1924 and 1925 of 350,000 shares of the common stock of the M. K. & T. and of 20,000 shares of common and 135,000 shares of preferred of the St. Louis Southwestern. In 1926 the St. Louis Southwestern also bought 100,000 shares of M. K. & T. common, which were transferred to the Kansas City Southern.

The facts in regard to these deals came to the attention of the commission when Lenor F. Loree subsequently made application to merge the three carriers. This proposal was rejected in May, 1927, and the action was brought by the commission under the Clayton act to compel the Kansas City Southern to surrender its holdings in the other carriers.

Wheeling Case Is Similar.

The controversy among the commissioners assumed additional importance because of the fact that other Clayton act proceedings involving purchase of stock of the Wheeling & Lake Erie by the Baltimore & Ohio, Nickel Plate and New York Central, and of the Western Maryland by the Baltimore & Ohio, are still pending.

The order to divest was issued Feb. 14, 1928, and further hearings were held May 20 and 21 of this year at which the commission said it was shown that the 450,000 shares of common stock of the M. K. & T., acquired by the Kansas City Southern had been disposed of in 1927 and 1928 through the firm of Ladenburg, Thalmann & Co., which had acted for many years as bankers and financial advisers for the Kansas City Southern.

Between Sept. 24 and Oct. 1, 1928, the commission added, the Kansas City Southern also sold 20,000 shares of common stock of the St. Louis Southwestern and on April 15, 1929, the company sold to New York Investors, Inc., the remaining 135,000 shares of preferred.

"Representatives of the financial houses employed in these sales negotiations," the commission said, "testified at the hearing, giving further details of the transactions and fully supporting the statements of the respondent to the effect that the sales were unconditional and without any understanding or agreement, direct or indirect, express or implied, that the stock was to be held or used in any manner for the benefit of the respondent."

Eastman Tells of Doubts.

Commissioner Eastman, dissenting, said that power to fix the manner in which divestment shall be made was of extreme importance.

"Manifestly," Mr. Eastman added, "there are all sorts of ways in which stock could be sold to friends, business connections or even strangers which would appear to bring about an absolute divestment of control and where it would be difficult to prove otherwise, but which would nevertheless enable control to be maintained by virtue of secret agreement, personal domination or even a mutual understanding, which need not be expressed."

He suggested that in its orders the commission use the following language, which had been employed by the Federal Trade Commission in its cases against the meat packers and had been approved by the Supreme Court:

"That in such divestment no stock or property above mentioned to be divested shall be sold or transferred, directly or indirectly, to any stockholder, officers, director, employe or agent of, or any one otherwise directly or indirectly connected with or under the control or influence of respondent or any of its officers, directors or stockholders or the officers, directors or stockholders of any of respondents' subsidiaries or affiliated companies."

"The report gives the benefit of doubt to defendant," continued Mr. Eastman, "where no doubt ought to be permitted to exist. In the case of the M. K. T., out of the 450,000 shares of stock sold, 90,994 shares admittedly went to the defendant's stockholders and 80,705 shares to the assignees. The remainder were sold on the New York Stock Exchange through Ladenburg, Thalmann & Co., but we do not know who the purchasers were. A statement was filed purporting to show the purchasers, but in fact it only shows the names of the brokers who acted for the real purchasers."

"We do know that there is no clear indication that the interests which dominate the Kansas City Southern have ceased to dominate the M. K. & T.," said Mr. Eastman.

"Four recent changes in the directorate of the latter are as follows:

"Richard H. Swartout, who has become a director, is a member of the firm of Swartout & Appenzellar, who in 1924 sold to Kuhn, Loeb & Co. the 204,000 shares of M. K. & T. stock which marked the beginning of the Loree plan for acquisition of the M. K. & T. by the Kansas City Southern.

"E. A. Pierce, another of the new directors, is of the firm of E. A. Pierce & Co., with which firm Swartout is now associated.

"S. W. Fordice, a fourth new director, went on the board in 1925 along with Loree and others for the purpose of representing the Kansas City Southern.

"In the case of the Cotton Belt, 20,000 shares of common stock were sold on the New York Stock Exchange through Ladenburg, Thalmann & Co., but where it actually went we do not know any more than we know in the case of the M. K. & T. stock which was sold on the Exchange. The 135,000 shares of preferred stock were sold to a syndicate which eventually was made up of New York Investors, Inc., having about a third interest; Halsey, Stuart & Co. having a like interest, and Arthur H. Waterman, Leo H. Bing, Frank Bailey & Co.

Tells of Links Among Holders.

"W. M. Greve is President and Frank Bailey is Chairman of the Board of New York Investors. He admits close relations with Ladenburg, Thalmann & Co.

"Frank Bailey went on the board of the Cotton Belt when it was admittedly under the domination of the Kansas City Southern, and took the place of Loree, whom we had compelled to resign. He owns shares of Kansas City Southern and M. K. & T.

"M. B. Starring, a director of the Kansas City Southern, testified that at the time when the 135,000 shares of Cotton Belt stock were sold to the syndicate it was his distinct understanding that the New York investors had purchased 'for their own investment' and not for the purpose of distribution to private investors.

"He also testified that Greve stated to him that he would keep the block intact and that he would maintain the present operating management of the Cotton Belt.

"Starring indicated that in his opinion there was a moral obligation, although not a legal obligation, to so hold the stock, and testified that he had reported to the Kansas City Southern board that Greve would hold the block intact. All of this was denied by Greve and Bailey, but yet I think that it is significant."

---

31 Children Killed, 1,627 Hurt By Autos Here in June

Thirty-one children under 15 were killed and 1,627 injured in automobile accidents in the streets of the city during June, according to police reports made public yesterday at the Board of Education. In May forty-two children were killed, but fewer young boys and girls were injured than last month. The number injured by automobiles in May was 1,555.

The figures showed an increase over the fatalities and injuries of June, 1928, when twenty-nine children were killed and 1,490 injured. Ten children were killed last month while crossing streets in the middle of the block and five received fatal injuries running from sidewalks into roadways. Most of the accidents occurred in the late afternoon and evening and the majority of the victims were under 7 years old.

FILM IN LOST CAMERA IDENTIFIES ITS OWNER

Police Develop Negative of Home Movie and Recognize Judge O'Brien's Picture.

A stolen motion-picture camera, which had lain in the Lost Property Bureau of the Police Department for twelve days, furnished to the police its own identification yesterday through an undeveloped picture inside it, and was restored to its owner.

The camera, a small one, belongs to Esmond P. O'Brien, son of Judge Morgan J. O'Brien. It disappeared two months ago from Mr. O'Brien's car in front of his residence, 168 East Seventy-fourth Street.

On July 5 a negro tried to pawn a motion-picture camera at the pawnshop of Harry Wiesenberg, 781 Eighth Avenue. The clerk questioned the man about how he had come into possession of it and the negro became so alarmed that he fled, leaving the camera behind. The pawnshop owner sent it to the Lost Property Bureau.

The camera bore no marks of identification. Detectives Walter T. Miller and Charles P. Dinegar found, however, that the camera was loaded with a roll of film. They had the film developed and yesterday showed it to Inspector Joseph Donovan. On the film a face was distinguishable. It looked familiar to the inspector. He studied the face, pondered a minute, and then recollected Mr. O'Brien. He sent the detectives to Mr. O'Brien's office to discover whether his guess was correct.

Mr. O'Brien identified the film with surprise as one of his own home movies, congratulated the detectives and sent for the camera.

---

5 KILLED WHEN TRAIN AND MOTOR CAR CRASH

Four in One Family Die in Collision at Crossing Near Niagara Falls.

Special to The New York Times.

NIAGARA FALLS, N. Y., July 17.—The New York Central New York to Chicago fast express wiped out the lives of motorists, two men, two women and a girl, outside this city this morning. The dead are:

Nathaniel Kauffman, 44, Philadelphia.

Mrs. Louise Kauffman, 42, his wife.

Nathaniel Kauffman Jr., 21, a son.

Miss Sarah M. Kauffman, 22, a daughter.

Mrs. Clara Gunther, 30, a friend of the Kauffmans.

The train and the Kauffman's car struck at a crossing.

The car was carried 300 feet and thrown aside, and some of its occupants were carried with the wreckage, which caught fire. Miss Kauffman died on the way to the hospital.

Coroner Kittinger of Lockport sent the dead to a morgue in that city.

$570,600 CITY LAND SOLD TO AID PARKS

Half of 55 Surplus Parcels to Be Offered Again Because Bids Are Too Low.

30TH ST. PLOT WITHDRAWN

Both Police Department and School Board Ask for It—Bidding Keen for Fordham Lots.

Nineteen parcels of city-owned real estate were sold at auction in the Aldermanic chamber of the City Hall yesterday for $570,600. Controller Charles W. Berry announced at the sale that the proceeds would be added to the park and playground fund to go into the purchase of about 1,000 acres of additional park space for which the city already is negotiating in the five boroughs.

The Aldermanic chamber was well filled when the auction was opened by Joseph P. Day and Senator Thomas F. Burchill shortly after 10:30 A. M., and it was almost 4 P. M. when the day's session closed.

Some of the most valuable properties were withdrawn by Controller Berry because of last-minute requests from the Police Department or the Board of Education. More than half of the remaining fifty-five parcels no longer required for municipal purposes were passed for lack of bids as high as the upset or appraisal price, and these will be placed before prospective buyers again when the sale is resumed at 10 A. M. today.

The West Thirtieth Street plot with 101 feet frontage on the north side of the street, 250 feet east of Seventh Avenue, was withdrawn by Controller Berry because both the Police Department and the Board of Education had entered a bid for its use. The Board of Education, it is understood, desires the property as the site of a textile school. The upset value of this lot is $303,000.

The narrow and irregular block front on the east side of Allen Street, between East Houston and Stanton Streets, was the object of vigorous bidding. After having been sold in twelve units for a total of $122,950, it was offered as a whole and brought $146,100 from Irving Rosenbaum, representing the Schulte interests. This price was rejected as being below the upset figure of $152,000, and the land will be offered again today. More than 100 bids were recorded on one lot in this block front.

The sharpest competition of the day, however, came when four lots on Fordham Road, between University and Grand Avenues, the Bronx, were offered. Controller Berry announced through Mr. Day that he had received no request from any city department for use of these parcels, which adjoin the old Croton Aqueduct, but that he reserved the right to reject all bids if some civic organization which has objected to the disposal of these properties "could show it is needed for some civic purpose."

James P. Connors bought the twin parcels on the south side of Fordham Road for $80,100 each, for building purposes. The price was more than double the upset valuation. The Bronx Chamber of Commerce had announced its opposition to the sale of these lots on the ground that they give access to a strip of land about three miles long, used for recreational purposes. Nathan Straus Jr., president of the Park Association of New York City, said his organization had not opposed the city's policy in selling such lands and considered the plan advantageous so long as the money received was used to acquire large additional park areas.

Following is a full record of yesterday's sales:

Borough of Manhattan.

Manhattan Bridge, west side, irregular lot 13.32 by 0.72 feet, between Madison and Monroe Streets, upset price $100; to Henry Stern, $400.

Allen Street, east side, 29.75 by 12.5 feet between Rivington and Delancey Streets, upset price $19,000; to Ruth Frankel, $31,250.

Allen Street, east side, corner Rivington Street, 12.51 by 77 feet, upset price $35,725; to Samuel Levine, $46,500.

Allen Street, east side, 8.94 by 75 feet, corner Stanton Street, upset price $28,800; to Bernard Gold, $30,000.

Northwest corner, Sixth Avenue and Watts Street, irregular lot 84.6 by 4 feet, upset price $12,000; to M. Koppel Real Estate Company, Inc., $12,000.

Amsterdam Avenue, east side, 25 by 100 feet between West 154th and West 155th Streets, upset price $32,500; to George J. Gillespie, attorney, $32,500.

Borough of Brooklyn.

Prospect Avenue, corner Seeley Street, irregular parcel 158.5 by 73.9 feet, upset price $13,000; to George J. Gunshor, builder, $15,250.

Battery Avenue, south side, irregular lot 47.7 by 109 feet near Ninety-second Street, upset price $5,000; to Sabotti J. Alexander, $5,000.

Southeast corner Avenue P and East Fourth Street, irregular lot with 66 feet frontage on Avenue and 65.11 feet on East Fourth Street, upset price $11,500; to Philip Kleinfeld for the Saran Realty Company, $19,000.

Paerdegat Second Street, irregular plot 211.8 by 107.4 feet between Paerdegat Avenue North and East Eightieth Street, upset price $3,200; to Max Posner, $3,200.

Avenue P, north side, blockfront between East Fourth and East Fifth Streets, 200 by 140.11 feet, irregular, upset price $50,000; to Philip Kleinfeld for the Saran Realty Company, $50,000.

Borough of The Bronx.

Tremont Avenue, inside parcel 25 by 120 feet near Daly Street, upset price $1,750; to Sarah McPartland and Margaret Johnson, $3,400.

Fordham Road, south side, two lots, 22.17 by 75 feet each, between Grand and University Avenues, near old Croton Aqueduct, upset price $30,000 each; to James P. Connors, builder, $80,100 each, total $160,200.

Fordham Road, north side, two lots, 15.56 by 75 feet between Grand and University Avenues, upset price $20,000 each; to H. L. Bunin, $40,000 each, total $80,000.

City Island Avenue, west side, 25 by 62.11 feet between Prospect and Schofield Avenues, upset price $2,400; to Michael Lavalle, $3,400.

East 141st Street, south side, 100.7 feet by 100.7 feet near Alexander Avenue, upset price $45,000; to Harold L. Leddy, $45,000.

Borough of Queens.

162d Street, west side, 25 by 60 feet near Jamaica Avenue, upset price $23,000; to the George Ross Construction Company, $33,500.

BELIEVE SHIP IS AFIRE.

Residents of Sarasota, Fla., Report Vessel Off Coast.

ST. PETERSBURG, Fla., July 17 (AP).—A telephone message to The St. Petersburg Times from its Sarasota correspondent early tonight said a large steamer was apparently burning about five miles off the shore at Sarasota.

The Coast Guard base here announced that it had been unable to raise any vessel nearby by wireless or by radio, and that a cutter was being dispatched to the place.

J. H. Hall, manager of a beach hotel, who first reported the smoke on the horizon, said the boat had not moved for several hours. The smoke did not spiral upward as from a funnel, he said, but was rising densely from all parts of the steamer.

Flashes of light, resembling rockets, were reported from the latter boat by beach residents.

Two New Ships of United States Lines To Be the Largest and Fastest Afloat

Special to The New York Times.

BOSTON, Mass., July 17.—Within three years two "master" ships, each flying the American colors and the house flag of the United States Lines, Inc., will be sailing the North Atlantic as the largest and fastest ships afloat, according to Joseph A. Sheedy, president of the operating company, who arrived here today on the Leviathan.

Early in 1930, he said, the keels will be laid in Philadelphia, Newport News or Camden, N. J.. Each ship, he said, will cost $25,000,000 and each will be "larger than any vessel now afloat or contemplated," and will embody new ideas of design, mechanism and appointment.

Mr. Sheedy also outlined plans for a passenger and freight service, "which will be the peer of any now in operation in America or in Europe." He spoke of his company's bid for eighteen freighters of the America France and American Diamond Lines. If the bid is accepted the ships may be converted into cabin class ships, on which students and tourists can cross to Europe cheaply, he said.

He outlined the possibilities of greatly increasing terminal facilities at American and foreign ports.

The master ships will operate between New York, Cherbourg and Southampton. The smaller ships, if present plans can be carried out, will call at London direct, other British ports and at ports in France, Belgium and Holland.

When the Leviathan arrived here today from New York she brought 500 guests of the United States Lines. The vessel was placed in drydock to have her hull scraped and other work done. She will be out of service for ten days.

Under the provisions of the Jones-White bill, the new ships planned by the United States Lines, Inc., will be considered as auxiliaries to the navy and in wartime would be taken over by the navy to serve as transports. Their designing is under the supervision of naval architects.

The proposed new ships will carry crews of more than 1,000 men. There will be accommodations for 4,000 passengers on each. The Leviathan has accommodations for 3,000 passengers.

During the Leviathan's trip here an attempt was made to operate the Adams airplane mail pick-up apparatus, designed to provide for the dropping of a bag of mail by plane from the end of a cable and the picking up of another bag. The apparatus worked on a previous trip of the ship, but the test on this trip failed. A bag containing newspapers and other material was dropped into the sea by the plane used in the test.

One explanation of the failure was that the plane flew too low and the bag was torn away by the water. It was said also that a wire piece attached to the cable from the plane snapped.

---

5 HELD IN WRECKING OF CLOTHING PLANT

Men Are Accused as Gang Which Terrorizes Owners of Non-Union Factories.

$25,000 DAMAGE IN RAID

Two Prisoners in Rosenblatt Loft Sabotage Were Jailed in "Little Augie" Murder.

Charged with having broken into the clothing manufacturing establishment of M. & L. Rosenblatt, Inc., 725 Broadway, on Friday night and destroying merchandise and machinery valued at more than $25,000, five men alleged to be members of a gang which has been terrorizing non-union clothing manufacturers were arrested by detectives last night in a restaurant at 77 Fifth Avenue.

When brought to Police Headquarters the five described themselves as Jacob Shapiro, 34 years old, of 334 Rockaway Parkway, Brooklyn; Louis Buckhouse, 32, of 88 Essex Street; Philip Silver, 34, of 1,348 Sheridan Avenue, the Bronx; Irving Gordon, 31, of 1,695 President Avenue, the Bronx; Louis Kravitz, 27, of 847 Hunts Point Avenue, the Bronx.

Shapiro and Buckhouse, according to the detectives, were lieutenants of Jacob Organ, known as "Little Augie," who was shot and killed Oct. 15, 1927, at Norfolk and Delancey Streets. "Little Augie" for years was head of a gang which specialized in industrial warfare, selling its services to the highest bidder.

Three weeks after "Little Augie" was killed Shapiro and Buckhouse were arrested and charged with the murder. They were released by Magistrate Macreary in the Homicide Court.

Since then, according to the detectives, Shapiro and Buckhouse have figured prominently in gangster activities in industrial circles. Detectives Charles Blakey and James Pyke of the industrial squad, who made the arrests, said the quintet pried its way with crowbars into the fifth-floor loft at 275 Broadway and proceeded thoroughly to wreck the place.

The detectives declared that the M. & L. Rosenblatt firm had been warned not to run an open shop. They said that because the warning was disregarded, the five broke into the establishment, poured acid over bolts of cloth, smashed cutting machines and tore up finished suits and coats for children.

When the place opened for business Saturday morning, according to the detectives, those who entered the Rosenblatt place found scarcely anything that had not been mutilated.

The five men, when taken into custody, denied they broke into the Rosenblatt loft. They will be arraigned in the Essex Market Court this morning.

SHIP RESCUES CANOEIST.

Dane Was Overdue in Trip From Faroe Islands to Bergen, Norway.

Wireless to THE NEW YORK TIMES.

LONDON, July 17.—A Norwegian whaling cutter picked up Lieutenant Pless Schmidt, the Dane who put out from Thorshaven in the Faroe Islands in a canoe twelve days ago. A report from Aalesund declares Schmidt was in good condition.

Lieutenant Schmidt, a sportsman, started to row to Bergen, Norway, and was five days overdue. It was feared that he was lost in the bad weather of the last few days. Lieutenant Schmidt and his wife rowed from Copenhagen to Constantinople some time ago.

British Heir Greets Ranch Manager.

LONDON, July 17 (Canadian Press).—Professor W. L. Carlyle, manager of the EP Ranch at High River, Alberta, was received by the Prince of Wales at St. James's Palace today. Nothing was said as to the conversation between the Prince and his ranch manager, but undoubtedly his Royal Highness showed a keen desire to know how the ranch was progressing. He has often intimated that he was looking forward to another visit to the ranch.

SUPPOSED GANGSTER SLAIN AND BURNED

Charred Body of Youth Found in Barn Near Huntington, L. I., Former Bootleggers' Plant.

CONNECTED WITH NEW YORK

Sheriff Says Victim Was Probably "Taken for a Ride"—Finger Prints Only Clue to Identity.

Special to The New York Times.

HUNTINGTON, L. I., July 17.—Search today through a deserted barn that burned last night near here revealed the body of a young man, so charred as to be unrecognizable. An autopsy disclosed that he probably had been murdered before he was burned. His skull was crushed and he had several stab wounds. A heavy bladed pocket knife was found beside the dead man.

Authorities here believe he was a New York gangster or bootlegger. The body lay face down in a cement vat built some time ago for mash by bootleggers. It apparently had been thrust through the trap door that led to the vat and the fire then lighted above. The barn and the neighboring bungalow of the farm, now unused, were until eighteen months ago a bootleggers' base, the police said.

The place, thirty acres in extent, has for years been known as the Wiggins farm, though it is now owned by Charles L. Watkins of Wyandanch, L. I., not far away. He had no connection with the bootleggers, the police said. It lies along a dirt road four miles south of this place.

Woman Discovers Fire.

Not far away is the home of Mrs. Elizabeth Vogel. At 11 o'clock last night she was awakened by the barking of a dog. When she went to her window she saw the barn afire, and notified neighbors. There was nothing valuable in the barn, so far as neighbors knew, and there was no water. So they let it burn. This morning they notified the police and Mr. Watkins, who came over from Wyandanch to inspect the damage and found the man's body.

Watkins notified Amza W. Biggs, deputy sheriff of Suffolk County, who was joined by Dr. William B. Gibson, county coroner, in an investigation. The victim, they learned, was apparently in his early twenties. He was about 5 feet 9 inches tall, weighed about 135 pounds, and was so slight that when first discovered he was taken for a woman. His hair was black, and he was equipped with two rows of perfect teeth, excellently cared for, and which had never, it was judged, needed a dentist's attention. Thus one customary means of identification was lacking, and there seemed to be no others.

The body will be buried tomorrow in Huntington Cemetery.

The examination disclosed that the man had suffered several stab wounds. One was in the middle of the back, two in the arm, and another in the lower side. None of the knife wounds, it was said, would have caused death, which was due, it was believed, to a blow at the back of the skull which fractured it.

Fingerprints Obtained.

After considerable difficulty, fairly good fingerprints were obtained from one hand, which had been preserved in its glove from the flames. These were dispatched to New York for possible identification.

While the body was being examined Sheriff Biggs sifted the ashes about the vat. In the débris he found a nail file, two keys, a small plain gold crucifix which had somehow escaped the flames and a number of coins. Another find of considerable importance, in the opinion of the authorities, was a large pocket knife, whose three-inch blade was open. The knife reposed beside the body.

"There doesn't seem to be any one missing in these parts," Sheriff Biggs said. "It looks to me as if the young man was a gangster or bootlegger who had been taken for a ride. The case probably traces back to New York."

NEW CHINA and RED RUSSIA AT GRIPS in MANCHURIA

THE NANKING GOVERNMENT'S bold defiance of the Soviet in the theatre of ancient rivalry of three empires. An analysis of the new situation created in the Far East appears in next Sunday's issue of

The New York Times

Order The Times in advance. Your newsdealer limits his supply to the minimum regular demand. The Times is sold to newsdealers on a non-returnable basis.

PLANS CITY MERGER OF LIGHT AND POWER

Edison Company Also Aims to Link System Here With New Niagara Hudson Concern.

FURTHER ECONOMIES SEEN

Sloan Says City and Up-State Can Supply Each Other as the Need Arises.

Creation of a single electric light and power company to serve Manhattan, Brooklyn, Queens, the Bronx and Westchester and linking of the powerful steam generating system of the New York Edison and affiliated companies with the extensive hydroelectric power lines of the Niagara Hudson Power Corporation are among the plans which are being studied by Matthew S. Sloan and the engineers on his staff, it was learned yesterday.

These plans, Mr. Sloan said yesterday, will result eventually in further operating economies to the New York Edison system, and, if the power link with the up-State system is established, will provide for a power exchange to the advantage of the metropolitan companies. It is expected that the single electrical company created to fuse all of the electrical subsidiaries of the Consolidated Gas Company of New York will be called the New York Edison Company. Some months may be required in carrying out the proposed unification after it has been taken up actively by directors and officials of the organization.

On August 1, when the New York and Queens Electric Light and Power Company's top rate for current is reduced from 8 to 7 cents a kilowatt hour, the equalization of rates in the four principal boroughs of New York City will be accomplished. This was the first goal set by Mr. Sloan upon his election about ten months ago, as head of the New York Edison Company, and its affiliated companies. He has been president of Brooklyn Edison several years.

Result of Unified Operation.

The unification of electric rates in Manhattan, Brooklyn, Queens and the Bronx has resulted from the unified management and unified operations planned and put into effect by Mr. Sloan, who has gone as far in that direction as is possible without the making of legal and financial changes in the corporate structures of the several electric companies permitting them to become a single organization. Ownership of 100 per cent of stock in all the companies will be essential to consummation of the plan.

In addition to plans for the creation of a single electric company in New York City outside of Richmond, engineers of the affiliated companies are working actively on plans to link New York City's powerful steam plants with the hydroelectric system of Northern New York.

Important technical problems must be solved before a link can be established at Poughkeepsie between the metropolitan electrical system and the Niagara Hudson Power system, the principal of which lies in the impossibility of utilizing overhead transmission lines south of the Elmsford substation of the consolidated system.

Two-way Transmission.

Until now the heaviest load that has been advantageously carried in underground, oil-filled power cables is 132,000 volts, while 250,000 volts can be transmitted by overhead systems for a distance of 250 miles. The engineers of the local and up-State electrical systems, together with General Electric experts, are working actively on the problem.

It is planned to utilize the proposed interconnection for two-way transmission of power. During the "flood" months, which, roughly, include four months in each year, power from the up-State hydroelectric plants will be abundant and more economical for use in Greater New York than wholly steam-generated power, while in the "dry" months, lasting about eight months each year, the steam plants of New York City will be able to supply up-State industry, homes and farms with a surplus of power.

Under utility accounting methods used in system interconnections, the flow of electricity will be paid for on a "cost-plus" basis, with a credit balance indicated for the metropolitan electric companies under present conditions.

The New York Edison system is at present engaged in installing a new twelve-mile 132,000-volt underground cable line that will carry about 125,000 horsepower between the Hell Gate station of the United Electric Light and Power Company in the Bronx and the Dunwoodie station of the Yonkers Electric Light and Power Company.

Guarantee for Westchester.

This cable has an oil-filled core over its entire length, and is the second such cable to be installed between these two stations, thus guaranteeing Westchester County against possible interruption of service as well as doubling the existing capacity. The first cable was placed in service nearly two years ago, and the new cable will be fully installed in September this year.

Through interconnection between the generating plants of the several companies in the system, Mr. Sloan said, Westchester can draw power from Manhattan and even from Brooklyn, should the need ever arise.

"Dependableness or security of service is of primary importance in the New York area," Mr. Sloan added, "and engineers of the system are as alert in working out plans to insure security as they are in providing an adequate amount of power for lighting and industrial needs."

W. F. KENNY STRIKES OIL.

Kansas Land Owned by New Yorker Gives 2,500 Barrels Daily.

Special to The New York Times.

WICHITA, Kan., July 17.—In the north edge of the French settlement of Greenwich, eight miles from this city, William F. Kenny of New York City, friend of former Governor Alfred E. Smith, struck oil early last Sunday morning. The well started flowing at the rate of 1,200 barrels daily. Today its production increased, and it was gushing 2,500 barrels of high gravity crude oil, worth $1.85 a barrel, every twenty-four hours.

Mr. Kenny's oil acreage totals twenty-two and a half. His property lies on a structure discovered by the Shell Petroleum Corporation, which sought to take up all the leases in the vicinity upon ascertaining that the land gave promise of oil, but two Wichita brokers bought leases on twenty-two and a half acres, which they subsequently sold to Mr. Kenny. This is Mr. Kenny's first oil well in Kansas.

Will Rogers Wants to Know What Nations Fight About

To the Editor of The New York Times:

BEVERLY HILLS, Cal., July 17.—The thing that makes me believe that China and Russia will fight is that nobody knows what they are fighting about. Newspapers are always offering prizes for the best definition of our Constitution, or "how to solve prohibition," and every other unknown subject. Why don't some of them offer prize for a definition of what the last war started over? That would be the biggest bit of news of our generation. So it looks like this will be another typical war.

Yours
WILL ROGERS.

CROPS SUFFERING FROM LACK OF RAIN

Potatoes on Long Island and New Jersey Are Reported Seriously Damaged.

WATER SHORTAGE IN TOWNS

Lawns and Golf Courses Drying Out—New York's Reservoirs Have Ample Supply.

The prolonged spell of dry weather has done extensive damage to crops on Long Island and in New Jersey and is causing an acute water shortage in many parts of the metropolitan area outside of New York City, according to reports from official sources yesterday.

H. B. Knapp, director of the State Institute of Applied Agriculture at Farmingdale, L. I., said the damage to early potatoes on Long Island probably would run as high as 50 per cent. The New Jersey Department of Agriculture, in a bulletin issued from Trenton, reported an estimated falling off of 1,863,000 bushels in the indicated crop of white potatoes in New Jersey.

Orchards, too, are reported suffering severely from the lack of rain. In New Jersey the production of apples will be almost 1,000,000 bushels shorter than in 1928, according to the Department of Agriculture's survey.

Residential Areas Suffer, too.

Not only on the farms but also in the residential areas, particularly in the Passaic Valley basin, the scarcity of water has been sharply felt. To meet the situation the North Jersey District Water Supply Commission yesterday opened the gates of the unfinished Wanaque reservoir system, twelve miles north of Paterson, allowing 50,000,000 gallons a day to flow into the Passaic River. This was done, the commission announced, at the request of the Passaic Consolidated Water Company, which draws a large part of its supply from the Passaic River and serves such important communities as Newark, Paterson, Passaic and Clifton. The relief measure will be in effect until the scarcity is over, it was announced.

Lawns and golf courses in many of the suburban sections have been drying out. On some of the more spacious courses and finely kept estates great patches of withered grass have replaced what formerly were velvet lawns.

There is no apparent danger of a serious water shortage in New York, according to John W. McKay, deputy chief engineer in the Bureau of Water Supply.

"We have an abundance of water at both Ashokan and Croton," said Mr. McKay. "We gauge our supply and facilities on what we call a 'safe yield,' from the combined watersheds and auxiliary pumping systems, taking as a basis the driest seasons on record within a period of sixty years."

The normal reserve supply of water at the Ashokan dam, Mr. McKay said, is 130,000,000,000 gallons. A check-up Tuesday, he said, showed 128,500,000,000 gallons on hand. The capacity at Croton he added, is 104,000,000,000 gallons, and despite unusually heavy consumption, the reserve there is still 97,000,000,000 gallons.

Not a Drought Yet, Says Scarr.

Records at the Weather Bureau show that New York has experienced much longer dry periods. Forecaster James H. Scarr recalled yesterday that in 1910 there was a drouth of fifty-one consecutive days between June 19 and Aug. 8 in which the total precipitation was only .59 inches.

"The present dry period," he said, "while it may be the beginning of a drouth, can hardly be so classified as yet. In deficiency of rainfall though, it does make quite a showing.

"From the first of the year to May 24 there was accumulated an excess precipitation of 2.99 inches. Since then the tendency has been downward. By June 23 the excess was reduced to .059 and last Tuesday it was wiped out entirely. Assuming no rain today, we will have by tonight a deficiency of .13 inches.

"The normal rainfall for June is 3.33 inches. This year the June total was 3.30, but this was fairly well distributed through the month, so there was really no drouth.

"Beginning with July 1, however, we have had three showers—.11 inches on July 1, .50 inches on July 5 and .22 inches on July 9. And that's all—a total of .83 inches, while the normal is 2.32. There has been no rain whatever since the 9th, and there isn't any in sight unless indicated thunderstorms up-State decide to move this way. The outlook for tomorrow is fair and warmer. We still have a long way to go to equal the arid spell of 1910—the driest July on record."

School 'Conscience Fund' Gets $30.

The "conscience fund" of the Board of Education is growing. An anonymous donation of $30 was received yesterday by Joseph Miller Jr., secretary of the board, in an envelope postmarked from Bar Harbor, Me. The contribution was probably made by a vacationing employe of the department, the secretary said. "Conscience" money is received very seldom by the board. Now and then $5 or $10 is received. Receipts in the last five or six years have been less than $100.

Kable Bankruptcy Hearing Put Off.

The hearing scheduled for yesterday in the bankruptcy of the securities firm of Kable & Co. was adjourned by consent of the attorneys until Aug. 1 before Referee Robert P. Stephenson at 32 Broadway.

WHEAT AGAIN RISES IN CHICAGO MARKET

In Heaviest Trading on Record Prices Advance 49 to 55 Cents Above Low of May.

DROUGHT REDUCES CROP

Northwest States and Canada Revised Estimates Show Big Cut in Production.

CORN, OATS AND RYE GAIN

Rise in Dollar Value Offsets Crop Reduction—Winnipeg Market Tops Year's Figures.

Special to The New York Times.

CHICAGO, July 17.—Wheat and other grain prices on the Chicago Board of Trade today recorded remarkable gains due chiefly to sensationally bullish wheat crop news. The well-being of the American farmer was bettered proportionately as quotations in the wheat pit mounted 8¼ to 8⅝ cents a bushel to the highest figures for the season, accompanied by the heaviest turnover ever witnessed here.

Monday's record trading of 149,583,000 bushels was surpassed today, Board of Trade statisticians declared, but official figures will not be available until tomorrow.

Today's closing wheat prices at Chicago are from 49 to 53 cents a bushel higher than the year's low six weeks ago. Corn is 22⅝ to 34 cents higher, oats 10¼ to 11⅞ cents higher and rye from 32 to almost 35 cents higher.

This means, according to Board of Trade estimates, that more than $1,000,000,000 has been added to the agricultural wealth of the country on a paper basis, with an advance in price in a measure making up for the loss to farmers in the quantity of grain raised.

July wheat closed at $1.44⅞ a bushel, an advance of 8⅝ cents for the day. September closed at $1.49⅞ to $1.48⅞, up 8⅝ cents, and December at $1.54⅞ to $1.54⅝, up 8¼ cents a bushel.

Winnipeg July, which recently was down to $1.05, crossed $1.71 today, and the Liverpool market was excited and around 7 cents higher, with July wheat $1.49⅝.

Corn Traders Advance Prices.

Corn traders were not slow in marking up prices to $1.03¾ for July and $1.06½ for September, while December was almost at $1 and No. 2 yellow in the sample market brought $1.05.

The public was reported today as taking an active part on the buying side of the market. Their participating was said to have been in no small degree responsible for the rapid rise in prices and the unprecedented turnover, which, according to some grain experts, presages a tremendous bull market and $2 a bushel for the commodity.

The most conspicuous factor behind the soaring wheat prices, however, was news of crop losses in the American and Canadian Northwest.

One of the most careful statisticians who is in the field does not give the three western Provinces over 271,000,000 bushels, or 237,000,000 bushels short of last year. On the basis of present reports from Western Canada and the American Northwest, there are many in the trade who do not believe the two countries will have more than 371,000,000 bushels of Spring wheat.

Drought and Heat Reduce Crops.

Drought and heat were said today to be taking steady toll on all crops in both sections, with temperatures of around 100 and more in parts of western Canada.

Down in the Southwest a buying furor has struck the country, and Kansas City today reported a record volume of business in the wheat trade, which is being backed up by all the other markets.

With the wheat crop going steadily backward in Western Canada and the American Northwest, with speculators and the general public in the market on the buying side, with prices moving up more than 15 cents a bushel in the leading markets of the country in the last three days and gains of 49 to 53 cents in the Chicago market alone and close to 60 and 70 cents a bushel in Winnipeg, the effect of the sensational bull market is viewed by market specialists as of great and beneficial importance.

Luck has again been on the side of the American farmer, with the possible exception of the States in the Northwest, and the fact that the damage to the Spring wheat crop is at its worst in Canada is interpreted as meaning that the gain in dollar value of the American crop will offset heavily the loss in bushels due to a lower yield per acre.

All this is taken to mean that the rural districts as a whole will have a far larger purchasing power during the late Autumn and Winter than seemed possible in May, when grain prices were at their lowest.

In another important direction, that of farm relief, the specialists contend, this change in financial status is obviously a gain.

Had wheat continued below the dollar mark, it is pointed out, the political pressure against the Hoover farm program would have been terrific. But with prices at their present level and still rising, the experts assert, the necessity for farm relief has been deferred indefinitely. The President's new Federal Farm Board, students of the situation say, can go ahead with their plans, unhurried by any emergency.

Sensational Rise in Winnipeg.

Special to The New York Times.

WINNIPEG, Man., July 17.—There was another sensational advance in wheat today on the Winnipeg Exchange. An array of bullish factors sent the figures scrambling upward and at the close they were more than 8 cents over Tuesday. Final prices were July $1.76½, October $1.69⅛, December $1.68.

Continued dry weather in the West, good cables from abroad, strong buying and light offerings all combined to give the market strength. In a spectacular burst at the opening the July option shot up to $1.75 and a new high level. It hung there for a brief spell, then sagged a few cents but the weakness was only temporary. It advanced again to a higher point and for the rest of the session gains were well held.

September and December futures were skyrocketed as well and were as sensational as July in the advance.

TRANSACTIONS ON THE NEW YORK STOCK EXCHANGE

WEDNESDAY, JULY 17, 1929.

Day's Sales.	Tuesday.	Monday.	A Year Ago.	Two Years Ago.
4,357,620	4,501,920	4,286,020	1,443,290	1,890,570

Same Period

Year to Date.	1928.	1927.	1926.	1925.
592,869,040	439,214,495	294,598,613	242,081,309	227,222,489

1929 High.	1929 Low.	Stock and Dividend Rate.	First.	High.	Low.	Last.	Net Change.	Closing Bid.	Closing Ask.	Sales.
54¾	39¼	Abitibi Pow. & Paper	43¼	45⅝	43¼	43⅝	+ ⅝	42¾	43⅝	200
86	84½	Adams Express pf. (5)	87¼	87¼	87¼	87¼		87	88	200
35⅞	27¾	Adams Millis (2)	34½	34½	32¾	33½	− 2	33	34	1,000
104¾	27	Advance Rumely	39	40	38	38	+ ½	38	40	1,000
118	40¼	Advance Rumely pf	55	55	55	55		55	57	100
4¾	1½	Ahumada Lead	1⅝	1⅝	1⅝	1⅝		1⅝	1⅝	2,500
179	95¼	Air Reduction (3)	170	175	169	172	+ 3	171	172	2,500
48⅝	27¼	Air Way El. Appl. (2½)	32¾	42¾	31½	42¾	+ ¾	41¾	42¾	1,700
11⅞	4½	Ajax Rubber	5⅞	6	5	5½		5⅞	5⅞	2,100
10¾	4½	Alaska Juneau	6	6¼	6	6				2,200
53	37⅝	Allegheny Corp.	49¾	53	48¾	53	+ 3⅝	53	53¾	217,200
118⅝	100¾	Alleg. Corp. pf. (6)	116¾	117	115	117		116½	117½	1,300
118	100¾	Alleg. Cp. pf. rec. (6½)	116¾	116¾	115	116½	− ¼	116½	117½	1,800
249¾	241	Allied Ch. & Dye (6)	247	252	247	247	+ 2	251½	246	300
285	164	Allis-Chalmers Mfg. (7)	281	284	280	281½		280	282	1,300
71	44	Amalg. Leather pf.	46	46	46	46	− 4	45	50	100
45⅜	25⅝	Amerada Corp. (2)	30	30⅜	30	30	+ 1	30	31	1,900
22⅝	10¾	Am. Agricul. Chemical	11⅝	12¾	11⅝	12¼	+ ⅝	12	12¾	3,700
73⅞	40⅝	Am. Agri. Chem. pf.	43	49	43	48	+ 5	47½	48⅝	3,300
148½	139	Am. Bank Note (8)	146	148	147	147¼	− 1½	146½	147	600
62¾	39¼	Am. Bank Note pf. (3)	59½	59½	59½	59½		55½	60	10
70¾	45¼	Am. Beach Magneto	56½	56½	55½	55½	− ¾	55½	59	900
62	45	Am. Br. S. & F. (2.40)	56	56½	56	56½	− ¼	56½	56½	1,100
34⅜	15⅜	Am. Brown Boy. Elec.	29¾	30½	29½	29¾	+ 1½	29¾	30	4,600
102	49¾	Am. B. Boy. E. pf. (7)	81	82¾	81	81¾	+ 2	81	83	300
108⅜	104¾	Am. Can (14)	164	166	162¾	162¾	− 2	163¾	163¾	30,000
142	127½	Am. Can pf. (7)	137	137	137	137		137	138½	300
106¼	92	Am. Car & Fdy. (6)	104	104¾	102	103¾	+ ¾	103¾	104¾	15,100
85½	70¼	Am. Chain pf. (7)	83	85¾	83	83¾	+ 1	83	84	300
47¾	40¼	Am. Com. Al. (k1.60)	46¾	47¾	46¾	47		47	47½	2,100
47⅝	22¾	Am. Enc. Tiling (2)	30	30	30	30	− ⅝	30¼	31	200
90	45	Am. European Sec.	83	83	82½	82¾	− ¼	82	83	900
138½	75¾	Am. & Foreign Power	127¼	136¾	125¾	136¾	+ 9¾	136¾	137¼	36,100
106½	104	Am. & For. Pow. 2d pf.	106	106	106	106		106	106½	200
103	83	Am. & For. Pow. 2d pf.	96	96	93	95		94½	96½	200
42	34¼	Am. Hawaiian S. S. (2)	37½	38	37½	37½	− ½	37½	38	700
85¾	64	Am. Home Prod. (3.60)	73	73	73	73¾	+ 1	73	73¾	300
44	34¼	Am. Ice (12)	41	47	41¾	45¾	+ 4¼	45¾	46¾	4,300
79¾	55½	Am. International (12)	75	75½	75	75¾	+ 2¾	75¾	76	50,200
36	4½	Am. La F. & Foamite	4¾	4¾	4¾	4¾		4¾	5	200
126	102¾	Am. Locomotive (8)	134½	135¾	132¾	133¾		132¾	134	5,200
119¾	113	Am. Locomot. pf. (7)	117	117	117	117	− 2½	117	118	100
159¾	147¾	Am. Mach. & Fdy. (5)	158	158	157	157½	− ¾	156	158	300
116¾	108	Am. M. & F. pf. w (7)	114¾	114¾	114	114¾		114	114½	100
81⅝	50	Am. Metal (3)	64¾	65¾	64½	65¾	+ ½	65¾	65¾	4,900
95¾	66	Am. Nat. Gas pf. (7)	66	66	66	66		66	66¾	10
11⅞	4	Am. Piano	5	5	5	5		4¼	5	100
55	18½	Am. Piano pf.	22¾	25¾	22¾	22¾	− 2½	23½	25	100
150¾	81½	Am. Power & Lt. (1)	146½	150¾	146½	149¾	+ 3¾	149¾	150	10,900
103	88¾	Am. Pwr. & Lt. pf. (6)	100	100	100	100		99¾	100	100
80	70	Am. P. & L. pf. A (3)	73¾	73¾	73¾	73¾	− ¾	73	74	100
84	79	Am. P. & L. pf. A.st. (5)	80	80	80	80	− 2	80	80¾	200
59¾	40¾	Am. Rad. & Std. S. (3½)	51¾	54¾	51¾	54	+ 2¾	53¾	54	148,200
64¾	47¾	Am. Republics	47	47	46	46	− 1¾	46	47¾	200
124⅝	106¾	Am. Rolling Mill (c2)	131	131¾	129¾	130¾	+ 1¾	130	130¾	7,100
74⅝	61	Am. Safety Razor (15)	65	65	65	65	− ¾	65¾	65¾	200
41¾	32¾	Am. Seating (3)	33	35¾	33	35¾	+ 2¾	35¾	35¾	1,100
36½	31¾	Am. Shipbuilding (8)	32	32	32	32		32	32¾	10
124¾	93¾	Am. Smelt. & Ref. (4)	104¾	105¾	104¾	105¾	+ 1	105¾	106¾	10,900
138	130	Am. Smelting pf. (7)	134	134	134	134	− 1	134	135	100
206	179¼	Am. Snuff (12)	183¼	185¾	183¼	183¾	− 2¼	180	184	100
79¾	56	Am. Steel Found. (3)	67	68	66¾	67¾	− ¾	66¾	67¼	2,500
114	110	Am. Stl. Fdy. pf. (7)	112¾	112¾	112¾	112¾	− ¾	112	112¾	220
85	65	Am. Stores (2)	65½	68¾	65¾	68¾	+ 3	68	70	400
84¾	71¼	Am. Sugar Refining (5)	83½	84	83½	84		83½	84	3,200
60	35¼	Am. Sumatra Tob. (3)	41¾	42	41¾	41¾	− 1¼	41¾	41¾	200
32½	17	Am. Tel. & Cable (5)	24¾	27	24¾	27	+ 1½	24	27½	600
260¾	182¼	Am. Tel. & Tel. (9)	248	248¾	246¾	247				10,900
103¾	99	Am. T. & S. Fe pf. (5)	100¾	100¾	100¾	100¾	− ¼	100¾	102	200
209½	191	Atl. Coast Line (110)	209½	209½	209½	209¾	+ 1¼	205	206	1,600
142	127¾	Atl. Refining (11½)	137	137	137	137	+ 1¾	137	138	2,100
115	90	Atlas Powder (4)	104¾	104¾	102	102	− 1¾	103¾	104¾	15,100
106¾	100	Atlas Powder pf. (6)	101¾	101¾	101¾	101¾	+ ¼	101½	102	300
17¾	10¾	Atlas Tack	17¾	17¾	17¾	17¾		16	17½	300
405	221	Auburn Auto (14)	390	394¾	388	389	− 2	389	390	1,100
10	5¼	Austin, Nichols	8	8	8	8		8	8	100
42¾	32	Austin, Nichols pf.	36	36	36	36	− 1¼	34¾	35	100
65	51½	Austr. Cr. Anst. (4.40)	53	53	53	53	+ 1¼	52½	56	100
35⅝	22¼	Autosales	30½	30⅞	30¼	30⅝	+ ⅜	30¼	30⅞	200
50	42¾	Auto-St. Saf. R., A (3)	42¾	43¾	42¾	42¾	− 1¼	42¼	45	100
125	114½	Baldwin Loco. pf. (7)	119	119	117	117		117	120	100
134	118½	Baltimore & Ohio (6)	133	133¾	132¼	132¾	− ¼	132½	133	11,900
133	122¾	Balt. & O. 1st pf. (4)	130	130	130	130	− 2¼	130	131½	300
80¼	75	Balt. & Ohio pf. (6)	78¾	78¾	78¾	78¾	− 1¼	78¾	79	100
110½	104	Bamberger pf. (5)	107¾	107¾	107¾	107¾		106	107¾	30
85¾	64½	Bang. & Aroos. (3)	82	87	81¾	84¼	+ 2¼	82	85	800
110¾	105	Bang. & Aroos. pf. (7)	109	109	109	109	+ 1¼	108	110	30
32¾	25	Barker Brothers (2)	29¾	29¾	29¾	29¾		29	30	120
97	55¾	Barker Bros. pf. (6)	93½	93½	93½	93½		93	94	100
49¼	36¾	Barnsdall Cl. A (12½)	40¾	40¾	39¾	40	− ¼	39¾	40	8,000
106	96½	Beyuk Cir. 1st pf. (7)	99	99	99	99	− 1	96½	99	20
32⅝	20	Beacon Oil	30	32⅞	30	32	+ 2	31½	32	40,000
101	73	Beech-Nut Packing (3)	82	82	80	80	− 2	82	83	300
24	9	Bendix Aviation (2)	20¾	20¾	20¾	20¾		20¾	21	21,300
94½	75¾	Best & Co. (3)	89¾	90	89¾	89¾	− ¼	90	90¼	100
120	82¾	Bethlehem Steel (4)	114¾	116¾	115¾	116¾	+ 1¾	116¾	116¾	31,500
122	116¾	Bethlehem Stl. pf. (7)	118¾	118¾	118¾	118¾	+ ¼	118¾	119	200
111	96	Blumenthal & Co. pf. (7)	98	98	96	96		96	97	100
136¾	110¼	Boh. Br. & Brass (14)	120	125	120	125¼		123	124¾	1,100
11⅞	6	Booth Fisheries	6¾	6¾	6¾	6¾		6¾	7¼	1,100
100	83¼	Borden Co. (3)	97	97¾	95	96¾	+ 1¾	95¾	96	5,400
142¾	107	Borg, Warner (14)	118¾	119	117¾	118	+ ¾	118	118¾	2,500
103	88	Boston & Maine	103¾	103¾	103¾	103¾	+ ¼	103	103¾	1,000
80	70	Botany Cons. M., A	69	69	69	69	− 1	69	70	100
84	79	Brians Mfg.	84½	84½	84½	84½		84½	85	100
39¾	25¾	Briggs & Stratton (2)	36¾	40	36¾	39¾	+ 3	39¾	40	200
8¾	8	Brit. Emp. Stl.	8¾	8¾	8¾	8¾		8	8¾	4
127¾	115¾	British Myers (14½)	125	127¾	123½	125¾	+ 1	125¾	126	1,600
77¾	61¾	Brkdwaywstwn M. (3)	66¾	68¾	66¾	67	+ ¼	67	68	300
81¾	66¾	Brklyn-Man. Tr. (3)	67¾	70	66¾	69½	+ 1¾	69¼	69¾	2,600
43	32¾	Brklyn-Man. Tr. pf. (5)	33	33½	33	33½	+ ¼	33	33½	300
229¾	170	Brklyn. Union Gas (5)	234½	235	215	219	− 12	219	222	2,100
47¾	33½	Brown Shoe (2½)	47¾	47¾	47	47	− ¾	46¾	47	800
56	38	Brunswk.-Balke-Col. (3)	55	56	55	55¾	− ¼	55¾	56	4,400
50	36¾	Bucyrus E. cv. pf. (2½)	45¾	46	45¾	46		45¾	46	400
117	111½	Bucyrus Erie pf. (7)	112¾	113¾	111¾	113¾	+ 1¾	113	115	40
63¾	46	Bullard Co. (1.60)	52	52	52	52		52	52½	800
112	99¾	Burns Bros., A. (5)	103	103¾	103	103¾	+ ¾	103	110	300
87¾	81¾	Burns Bros. pf. (7)	87¾	87¾	87¾	87¾		87½	88	100
35	22¾	Burns Bros. B	32	32	32	32	+ 3	30	32	100
61	34¾	Bush Term. (2)	53½	53	53¼	53¼	− ¾	50	54½	400
111¾	103¾	Bush Term. deb. (7)	104¾	104¾	103¾	104¾		103¾	104	16
119¾	110	Bush T. Bldgs. pf. (7)	115¾	115¾	115¾	115¾	+ ¾	114	115½	100
13¾	9¼	Butler & Superior (2)	9¾	9¾	9¾	9¾		9¾	10	1,000
47	28	Butterick Co.	31	31½	31	31	− 1	31	32	200
152¾	122¾	Byers (A. M.)	141¾	141¾	141¾	141¾	− 1¾	139	141	100
37¾	33¾	By-Prod. Coke	34½	37¾	35¾	37¾	+ 2¾	37	37¾	3,000
83¾	72¾	California Packing (4)	83¾	83¾	81¾	82¾	− ¾	81	81¾	6,400
4	1¾	Callahan Zinc & Lead	1⅞	1⅞	1⅞	1⅞	− ⅛	1⅞	1⅞	600
135	121	Calumet & Arizona (10)	125	127½	125	127½	+ 2½	127	127½	1,600
41¾	36¾	Calumet & Hecla (1)	41	41	41	41		41	41¾	1,200
88¾	78	Canada D. G. Ale (6)	86¾	86¾	85¾	85¾	− 1	85	86¾	300
245	218	Canadian Pacific (10)	245¾	247¾	244¾	246¾	+ 1¾	246¼	247	13,700
238	228	Can. Pacif. ctfs. 1st pf.	236	238	236	238		232	238	100
124¾	108	Case (J. I.) Co. (8)	375	388¾	375	387¾	+ 16¾	380	388	2,000
120	120	Case (J. I.) Co. pf. (7)	120	120	120	120		120	125	20
78¾	53	Celotex Co. (3)	85½	86¾	85¾	86¾	+ 1¾	85¾	86¾	2,000
93¾	85¾	Celotex Co. pf. (7)	86	86	86	86	− ¼	85¾	86	200
45¾	30	Cent. Agguirre As. (1½)	30	30	30	30	− 1	30	30¼	200
24¾	10	Central Alloy Steel (2)	17¾	18	17¾	18	+ ¼	17¾	18	6,300
20	10	Century Ribbon Mills	13¾	16¼	10	16¼	+ 2¼	16	16¼	600
139	85¾	Cerro de Pasco Cop. (6)	85¾	88	85	86	− 1	86	86¾	3,700
169	164½	Certain-teed Products	26¾	27¾	26¼	27¼	+ ¼	27	27¼	4,300
71	47¾	Certain-teed Prod. pf.	70	70	70	70		69¾	74¾	100
49	32	Chesapeake Corp. (2)	47¾	49	47¾	48¾	+ 1	48¾	51	4,100
279¾	195	Chesapeake & Ohio (10)	270	277¾	270	277¾	+ 8	271	272	2,600
18¾	4½	Chicago & Alton	7¼	7¼	7	7¼		7	7½	2,100
9¾	6¾	Chicago & Alton pf.	9½	9½	9	9		8½	9	300
65¾	49	Chicago & E. Ill. pf.	61	61	61	61		61	63	500
18¾	12¾	Chicago Gt. Western	13¾	15¾	13¾	15	+ 1	15	15¾	4,400
47¾	36¾	Chicago Gt. W. pf. (5)	42¾	43¾	42¾	43¾	+ ¾	43	43¾	1,000
46¾	30¾	C., M. St. P. & P. pf.	41¾	46¾	41¾	46¾	+ 4¾	46¾	46¾	16,800
46¾	30¾	C., M. St. P. & P. pf.	61¾	61¾	59¾	60½	− 1¾	60½	60¾	14,400
6¾	3¾	Chi. & N. W. (4)	5¾	6¾	5¾	6¾	+ ¾	6¾	6¾	5,800
145	134	Chi. & N. W. pf. (7)	138	138	136	136	− 1	135¾	136	1,100
47¾	34¼	Chi. Pneumatic Tool	45	45¾	44¾	45¾	+ 1	45¾	46	1,900
52¾	48¾	Chi. Pneu. Tool pf. (5½)	53¾	55½	53¾	55½	+ 1¾	55	57½	1,000
142¾	115	Chi. R. I. & Pac. (7)	141	144¾	140	141	− 1	140¾	141	1,900
106¾	102½	Chi. R. I. & P. pf. (7)	106	106	106	106		106	107	300
101¾	90	Chi. R. I. & P. pf. B	102	102	100	100	− 1	99	100¾	300
120	87	Chickasha Cot. Oil (3)	87	87¼	87	87¼		87	87¾	200
7¾	4¾	Childs Co. (2.40)	5¾	6	5¾	6	+ ¼	5¾	6	1,400
125	66	Chrysler Corp. (3)	70¾	72¾	70¾	71¾	+ 1¾	71¾	71¾	25,500
85¾	49	City Ice & F. (2.60)	57¾	57¾	57¾	57¾	+ ¾	57¾	58	500
109¾	93	City Ice & F. pf. (6½)	100	100	100	100		100	105	20
27	15¾	City Stores (1.20)	20	20	19¾	19¾	− ¾	19¾	19¾	1,400
275	245	C., C. C. & St. L. (6)	263	263	263	263	− 7	263	265	100
72¾	62	Cluett, Peabody (5)	64¾	64¾	64¼	64½		64	64¾	800
119	103¾	Cluett, Peabody pf. (7)	105	106	105	106	+ 1	105	106	20
148½	122¾	Coca-Cola (4)	142¾	143¾	142	142¾	− 1¼	141	142	500
57	43	Colliag & Hilmann	50¾	50¾	50¾	50¾	− ¾	50	50¾	100
42¾	32	Colo. Fuel & Iron	33	33	33	33		33	33¾	1,000
134	130	Colo. F. & I. pf. (6)	133	133	133	133	+ 2	133	135	10
119	101	Colo. & Southern (2)	117	120	117	120	+ 2	120	120	1,600
31¾	23¾	Columbia G. & E. (3)	28¾	30¾	28¾	30¾	+ 2	30¾	30¾	5,600
121	104	Colum. G. & E. pf. (6)	107¾	120	107¾	120	+ 12¼	120	120	900
90¾	75	Colum. G. & E. pf. (5)	90¾	90¾	90¾	90¾	+ 2	90¾	90¾	100
68¾	55¾	Colum. Graphoph. (2.10)	64¾	67¾	64	65¾		65	65¾	22,300
207	127¼	Columbian Carb. (14½)	192	195¾	189¾	192	− 4½	193	200	1,100
59¾	43	Comi. Credit (2)	49¾	50	49¾	49¾		49¾	49¾	6,400
49¾	42	Comi. Credit pf. B (3)	48	48	48	48		48	49	100
181	161¾	Comi. Inv. Trust (24)	167	174	165	172	+ 7	171½	172	15,100
98¾	87¾	Comi. Inv. Trust war.	58¾	68	55¾	67	+ 7	67	67¾	4,300
483	226½	Comi. Solvents (h3)	470	483	470	480	+11½	480	490	2,000
216	107¾	Comwealth Power (4)	226½	226½	223	223		220	226	200
41	30	Conde Nast Pub. (3)	39¾	41	39¾	40	+ ¼	39¾	40	1,500
85¾	75¾	Congoleum-Nairn	79¾	79¾	79¾	79¾	− ¾	79¾	80	5,800
92¾	67	Congress Cigar (1½)	71	73½	71	72¾	+ 1¾	72	73	1,900
96¾	72½	Cons. Cigar (7)	73	73¾	72¾	73¾	+ ¾	72	73	1,300
88	84	Cons. Clt. pr. pf. (5½) z d	87	87	87	87		86	87½	10
100	93¾	Cons. Cigar pf. (7)	96	96	96	96		96	96¾	100
30¾	20¾	Cons. Film Ind. pf. (2)	24¾	25¾	24¾	25¾	+ 1	25¾	26	800
150¾	95¾	Cons. Gas (3)	149	149	146¾	147	− ¾	146¾	147	78,800
100¾	96¾	Cons. Gas pf. (6)	98	98¾	98	98¾	+ ¾	98	98¾	300
70¾	51	Cons. R. R. Cuba pf. (6)	60	60	59	59	− 1	59	60	300
11¾	4¾	Cons. Textile	5¾	5¾	5¾	5¾		5¾	6	1,200
11¾	6	Container Corp.	6	6	6	6		6	6	1,300
92	47¾	Conti. Baking, Class A	84¾	85	84	85	+ 1	84½	85	1,900
15¾	8¾	Conti. Baking, Class B	13¾	13¾	13¾	13¾		13¾	13¾	1,900
100	89¾	Conti. Baking pf. (8)	97	97	97	97		96¾	97¾	400
37¾	25¾	Conti. Can (3½)	35¾	36¾	35¾	36¾	+ 1	36¾	37	7,400
109¾	78	Conti. Insurance (2)	104	104	104	104		104	104¾	1,600
29¾	14½	Conti. Motors (80c)	14¾	14¾	14½	14½	− ¼	14¼	14½	4,100
85¾	32¾	Conti. Oil of Del.	32	32	32	32	− ¾	32	32¼	5,800
106¾	82	Corn Prod. Ref. (3½)	103	104¾	103	103¾		104	104¾	6,800
124¾	103¾	Corn Ex. Bk. pf. (7)	120¾	125	120¾	125	+ 4¼	125	141¾	300
85¾	61	Cosden & Co.	61¾	61¾	61¾	61¾	− 1	61¾	61¾	1,000
135	93	Crosley Radio (1)	89¾	89¾	85¾	87¾	− 2¾	87	88¾	1,700
67¾	43¾	Crown Cork & Seal	44	67¾	44	67¾	+ 23¾	67¾	68	4,000
100¾	85	Crucible Steel (5)	102	103	102	103¾	+ 1¾	103¼	103	1,800
18¾	14¾	Cuba Cane Sugar	17¾	17¾	17¾	17¾		17¾	18	500
18¾	11¾	Cuba Cane Sugar pf.	11¾	11¾	11¾	11¾		11¾	11¾	1,900
89¾	11½	Cuba Company	15½	16¼	15½	16¼	+ ¾	15¾	17	300
17	11	Cuban-Am. Sugar	14¾	14¾	14¼	14¼	− ¼	14¼	14¾	200
85	80¾	Cuban-Am. Sug. pf.	80	80	80	80	+ 4	78	82	300
4¾	2	Cuban Dom. Sug.	4	4	4	4		4	4¾	800
67¾	48¾	Cudahy Packing (4)	53½	54¾	53¾	54¾	+ 1¾	54	54¾	2,500

1929 High.	1929 Low.	Stock and Dividend Rate.	First.	High.	Low.	Last.	Net Change.	Closing Bid.	Closing Ask.	Sales.
120	117	Curtis Publishing (10¾)	120	120	120	120		120	123	200
173¾	135½	Curtiss Aero. & M. (1)	166	167½	166	166¾	+ 3¾	166¾	166¾	4,400
120	120	Cushman's Sons pf. (7)	120	120	120	120		120	125	20
59¾	58¾	Cutler-Hammer (3½)	97	98¾	97	98	+ 2½	98¾	99	2,600
97¾	83	Cuyamel Fruit	95	96	95	96	+ 1½	96	97½	600
69½	42¾	Davison Chemical	54¼	55¾	54¼	55¾	+ 1¾	55¾	55¾	13,700
222¾	183	Del. & Hudson (9)	216¾	220	216¾	217¾	+ ¾	217¾	218	1,700
146¾	120¾	Del., Lack. & W. (17)	145¾	146¾	145¾	145¾	+ ¾	145¾	146¾	10,500
77¾	58¾	Denver & R. G. W. pf.	75	75	74¾	75		75	76	500
330	224	Detroit Ed. Co. (8)	320	330	315	319	+ 4	315	320	700
64¾	43¼	Devoe & R. A. (1½)	47¾	47¾	47¾	47¾	−	47	47½	100
104	130	Diamond Match (8)	136	138	135	135	− 1	135	136	70
10¾	8¾	Dome Mines (1)	9¾	9¾	9¾	9¾		9¾	9¾	100
54¾	40	Dominion Stores (1.20)	45	46	45	46		45¾	47	100
126¾	105	Drug, Inc. (4)	111	111¾	110¼	111¼		111	111¾	2,800
92	47¾	Dunhill Inter. (4)	50	50	50	50		50	52	500
39¾	27¾	Duplan Silk (1)	31	33	30	32		32	33	200
208	152¾	Du Pont de Nem. (14½)	183	194½	182¾	191	+ 8¾	191	192¾	10,400
11¾	5	Durham Hosiery	5	5	5	5		4	5	100
45	36	Durham Hosiery pf.	41	41	40	40	− 2	38	40	40
207¾	168	Eastman Kodak (18)	198¾	199	197¾	199	+ ¾	197¾	200	1,000
128	125¾	Eastman Kodak pf. (6)	125¾	125¾	125¾	125½		125¾	127	10
79¾	58	Eaton Axle & Sp. (3)	63	63¾	62	62	− 1	62¾	63	2,100

Conservative Margin Accounts

Sutro & Kimbley
Members New York Stock Exchange
52 Wall Street
New York
Branch Office: Perth Amboy, N. J.

We recommend

Union Telephone Co.

Cumulative Convertible Preference Stock

Convertible at option of holder share for share into Common Stock.

Balance *after depreciation* substantially 3 times dividend requirements on this stock.

Receives cumulative dividends at the rate of $1.70 per share per annum.

Price on application

HOAGLAND ALLUM & Co.
INCORPORATED
150 Broadway, New York — 14 So. La Salle Street, Chicago

Cities Service public utility subsidiaries serve more than 600 communities in twenty states and Canada.

55,000 New Common Stockholders Added Since January 1

Cities Service Company Common stockholders have increased from 100,000 to more than 155,000 in the first six months of 1929.

This increase reflects the popularity of Cities Service Common for large and small investors alike.

At its present price it can be bought to yield over 6¾% in cash and stock dividends.

Mail the Coupon

HENRY L. DOHERTY & CO.
60 Wall Street, New York City
Please send me full information.
Name
Address
GTN C-30

New York City and New York State Bonds

Other High Grade Municipal Bonds

Barr Brothers & Co.
INC.
25 WALL STREET NEW YORK

A Public Utility Stock With Attractive Market Possibilities.

North American Water Works & Electric Corporation

Class A Common Stock

Price $25.00 per share

Company will make application to list on Chicago Stock Exchange.

Circular on request

C. H. HUSTON & COMPANY
Incorporated
111 BROADWAY NEW YORK

FINANCIAL MARKETS

Grain and Cotton Prices Continue Upward With Stocks Irregular as Money Rates Soften.

Another wild upturn in wheat and corn, accompanied this time by a brisk demand for cotton, and definite relaxation in call-money rates as fresh funds from the interior flowed into Wall Street, were the outstanding developments in yesterday's markets. There were many strong spots in the stock market, too, but the upturn was not sufficiently pronounced or of sufficiently wide distribution to earn the market more than the characterization of irregular.

From the standpoint of the country's general financial and business prosperity, the continued climb of grain prices is undoubtedly the most important development of the month. Gains in wheat have aggregated about 50 cents per bushel since the dramatic turn-about of the markets, and in addition to adding vast sums to the country's potential wealth and buying power it has to a very large extent alleviated the necessity for immediate action by the President's Farm Board, at least so far as the grain markets are concerned. It is fully realized in the grain trade that the advance has been extraordinarily swift, and that some of the appreciation, at least, is to be attributed to the rebuying of grain for purely speculative account by shorts. Nevertheless, the crop news from the Northwest contains little hint of optimism for an outturn of grain comparable to the early estimates.

Guesses on the actual dollar and cents appreciation in agricultural wealth through this advance are merely guesses, for much wheat and all the corn are yet to be made. At any rate, the appreciation has been sufficiently wide to still the roar of complaints formerly heard from the agricultural districts. The gains have undoubtedly made easier the task of the newly named Farm Board, removed the necessity for emergency action and provided the opportunity for extended study of the situation from all of its complex angles. Yesterday's upturn in cotton was hardly unexpected, because of the increasing number of reports of insect damage from the belt, and the likelihood that preliminary estimates on total outturn will be far wide of the market.

On the Stock Exchange price movements were featured by the continued irregularity of a number of favored railroad, public utility and specialty shares. However, the minus signs were just about as numerous as plus signs at the close and many of the established gains were not maintained. Stock trading maintains a good volume, yesterday's figure having been above 4,250,000 shares, and public participation on a good-sized scale is evident. It is noteworthy that many stocks have not participated in the present swing at all and appear almost lifeless.

Yesterday's renewal rate of 12 per cent for money had the expected effect of bringing fresh funds in from the interior, and by easy stages the rate slid down the scale first to 10 per cent and finally to 8. Ample funds were to be had at that figure, with reports of offerings at 7 per cent in the unofficial outside market. Government securities of most sorts continued to feel the pressure of steady selling, a further indication of the absence of any considerable change in the fundamental money situation. Trade news of most sorts continues good. The steel industry, for instance, is now operating at practically theoretical capacity, according to yesterday's reviews, with railroad purchases bulking large in the totals.

J. L. LIVERMORE SUED.

Must Testify Before Trial in $525,000 Action on Carbonite Agreement.

Jesse L. Livermore, former Wall Street speculator, was directed yesterday by Supreme Court Justice Walsh to testify before trial in a suit against him for $525,000 damages brought by Charles H. Durfee, Alan N. Steyne, William H. Moulton and Leroy R. Schulman for alleged breach of an agreement.

It is alleged that under the agreement Mr. Livermore was to finance the Carbonite Company of America for the manufacture of a substance to be used in decarbonizing combustion engines. The plaintiffs, who owned the Carbonite Laboratories, Inc., which controlled the rights, allege that, if Mr. Livermore had carried out his agreement to provide sufficient capital, the plaintiffs would have made $500,000. They ask $25,000 additional on the ground that Mr. Livermore agreed to advance this sum.

The answer alleges that the plaintiffs made false representations concerning the carbonite. It asserts the product had not been patented as they represented and also would not accomplish the results claimed for it, so that it would not have sold to the public to any great extent.

BOUGHT BY YALE & TOWNE.

Stuebing-Cowan Company to Accept Offer of Cash or Stock.

The Stuebing-Cowan Company of Cincinnati, Ohio, and Holyoke, Mass., manufacturer of hand lift trucks and skid platforms, is to be merged with the Yale & Towne Manufacturing Company of Stamford, Conn., which produces electrical lift trucks, tractors and trailers as well as locks.

The price to be paid by Yale & Towne is $2,057,920 in cash or 27,256 shares of Yale & Towne capital stock. Stockholders will meet on July 29 to decide whether stock or cash will be accepted.

Bay State Car Line Sold for $31,000

BOSTON, July 17 (AP).—Judge Carroll of the State Supreme Court today approved a report of the American Trust Company, covering sale of the Lowell and Fitchburg Street Railway to the Allite Corporation for $31,000. The company was trustee under a $275,000 bond issue of the railway company and was allowed, under a decree of the Supreme Court, to foreclose a mortgage as security for the loan.

TOPICS IN WALL STREET.

News, Comment and Incident, On the Stock Exchange and In the Financial Markets.

Although stocks reflected a high degree of irregularity, as a whole, there were many good gains, ranging from a point to more than 6 in a long list of railroad, public utility, mail order and specialty issues, in yesterday's active trading on the Stock Exchange. The relaxation of money rates; from 12 per cent at the opening to 8 per cent in the afternoon, encouraged buying of the leaders, and such stocks as Santa Fe, Alleghany Corporation, Curtiss, Montgomery Ward and North American forged ahead briskly. On the other hand there were unmistakable signs of profit taking in United States Steel, which failed to hold its early gains; General Electric, Consolidated Gas and other shares which have enjoyed a wide advance. Possibly the best description of the market would be that it was highly irregular, and that it exhibited a considerable degree of nervousness and apprehension. Sales were above 4,350,000 shares.

***

Liberty Bonds Weaken.

The market for United States Government bonds appears to be in a state of flux. Ever since the short-lived rally following the announcement that the Treasury was seeking tenders from holdings of its 3¼ per cent notes for purchase at 98 to exhaust the sum of $75,000,000 available in the sinking fund, the market has worked steadily lower. Yesterday the active selling of Liberty and Treasury issues was a feature of the bond market, bringing many issues down to a point where they are now about mid-way between the extremes of the year. Disappointment over the mid-Summer credit situation is said to have caused many corporations and other potential buyers to remain out of the market. Final prices yesterday in this group were at or close to the low points of the day.

***

Well Distributed Stocks.

The strong resistance displayed by many issues on the Stock Exchange during the last few days in the face of oft-exerted pressure is easily explained when the list of such issues is scrutinized. Several of the leading public utility concerns whose stocks are held by a large number of their customers may be found in this list. In this connection the efforts of utility corporations to make their customers partners in the business are beginning to bear fruit, so that in time these issues may become as speculator-proof as issues which now are held largely by investment trusts. In other words, with a heavy reduction in the floating supply of given issues, there are definite limits to which these stocks can be depressed.

***

Call Money Drops Back.

Another of those abrupt reversals, which lately have been frequent, took place yesterday in the money market. After opening at 12 per cent, the level which had ruled since Monday afternoon, the rate slid off two points at a clip to 10, then 8 per cent. In the outside market funds were available at 7 per cent at the close. The sudden slump in money was ascribed by bankers to the return flow of funds from the interior. Normally such a return takes place about the tenth day of the month. In the present instance, issuance of the new currency and the complication of the holiday on July 4 retarded the movement. Yesterday's ease in money bears out predictions made by several bankers earlier in the month that credit would turn easier after the third week in July. Not all bankers yesterday were of the opinion that the ease would last, however. One authority expressed exactly the opposite view, explaining that Autumn demands from the rural districts might be expected much earlier this year, partly because of the overloaned condition of country banks.

***

Clayton Act Efficacy.

The Interstate Commerce Commission wrote the last chapter yesterday in the unsuccessful Loree project to merge three roads in the Southwest by declaring the divestment of stock holdings which it had ordered in that case sufficient to meet requirements of the Clayton Anti-trust act. Although an impressive minority of the commission held that the divestment was not bona fide, nevertheless it was pointed out in railroad circles that the Clayton act citations issued by the commission against moves undertaken in the southwestern project were sufficient to cause its defeat. Thus it was argued that the Clayton act had proved its efficaciousness with carrier operations although it was admitted that the non-carrier organizations which figure in the Van Sweringen and Pennsylvania merger operations may prove themselves to be immune to this law.

***

A New Investment Trust.

With the announcement of the sale by the Delaware & Hudson of a railroad in Canada for $6,200,000 it was noted in railroad circles yesterday that the D. & H. Company is now practically an investment trust with nearly $70,000,000 cash. The company has a plan for segregating its railroad properties and it has put its coal properties into a separate organization. It has sold its public utilities and hopes to sell its hotels. Conjecture is turning to what this holding company will do with this vast amount of cash besides placing it in the call loan market, and one suggestion made was that it might be used in the latest merger projects that L. F. Loree is furthering.

***

The Reserve Statements.

General expectations in the financial district are for a good-sized advance in brokers' loans in this afternoon's statement of the Federal Reserve Bank. At last week's level of $5,755,000,000, loans were only $38,000,000 below their high point for the year, reached on March 20, when the total stood at $5,793,000,000. Judging from the relaxation which came into the money market yesterday, some reduction in member bank borrowing should have taken place. In well-informed banking quarters a rise in bill holdings is looked for this week, following last week's decline of nearly $8,000,000. The Reserve's bill portfolio is now down to $65,976,000, which should be not far from the bottom.

MONEY.

Wednesday, July 17, 1929.

The squeeze of the past few days came to an abrupt halt yesterday when the renewal rate for call money at 12 per cent dropped first to 10 and then 8 per cent. In the outside market funds were available at 7 per cent at the close. Time money remained unchanged at 7⅞ to 8 per cent.

Call Loans.

Renewals.	High.	Low.	Last.	Tuesday's Last.	Year Ago.
12	12	8	8	12	5

Time Loans.

	Tuesday.	Year Ago.
60-90 days	7⅞@8	7⅞ 6
4-5-6 mos.	7⅞@8	7⅞ 6

Commercial Paper.

	Tuesday.	Year Ago.
Best names, 4 to 6 mos.	6	6 5@5½
Other names, 4 to 6 mos.	6	6 5½

Rediscount Rate, N. Y. Reserve Bank

Rate on all classes or rediscountable paper, 5 per cent. Rate effective July 13, 1928, when it was advanced from 4½ per cent, which had been in effect since May 18 of same year.

Bankers' Acceptances.

Prime bankers' acceptances, eligible for purchase or rediscount by Federal Reserve Banks. Rates quoted are for discount at purchase:

	Bid.	Ask.
30 days	5¼	5¼
60 days	5¼	5¼
90 days	5¼	5¼
Four months	5¼	5¼
Five months	5¼	5¼
Six months	5¼	5¼

London Market.

Money unchanged at 4% per cent; short bills unchanged at 5¼@5⅛ per cent; three months' bills up ⅛ on asking price at 5⅛@5⅝ per cent.

Gold bullion up ½d at 84s 11¼d. The Bank of England sold £785,000 in bar gold.

Clearing House Exchanges.

Exchanges at the New York Clearing House, $1,710,000,000; balances, $199,000,000; Federal Reserve credit balance, $170,000,000; exchanges this day a year ago, $1,072,000,000.

SILVER BULLION.

Bar silver in London off 1-16 at 24½d per ounce; New York price off ⅛ at 52⅛c.

Range for 1929:	Highest	Lowest.
London	24 5-16 d. Jan. 7	23½d. July 3
New York	57⅛c. Jan. 10	51⅝c. June 6
Range for 1928:	Highest	Lowest.
London	30½d. May 29	28½d. Jan. 19
New York	65⅜c. May 24	56⅝c. Jan. 18

MARKET AVERAGES.

Wednesday, July 17, 1929.

STOCKS.

	High.	Low.	Last.	Net Ch'ge.
25 railroads	151.84	149.76	151.10	+.40
25 industrials	419.31	408.31	414.35	+5.11
50 stocks	280.07	279.03	282.72	+2.75

DAILY RANGE OF 50 STOCKS.

	High.	Low.	Last.	Net Ch'ge
July 16	282.60	276.70	279.97	+1.34
July 15	281.48	275.64	278.03	+.06
July 13	280.11	276.05	278.57	+2.18
July 12	279.32	275.46	276.39	+2.48
July 11	277.68	272.42	273.91	−1.74

MONTHLY RANGE OF 50 STOCKS.

	High.	Date.	Low.	Date.	Last.
1929	282.60	July 16	265.74	July 1	282.72
1928	192.32	July 5	183.08	July 17	189.20
1927	174.17	July 30	160.06	July 1	175.70
1926	131.95	July 30	125.93	July 1	131.20
1925	117.74	July 28	112.54	July 2	115.67

YEARLY RANGE OF 25 RAILROADS.

*1929	153.56	July 16	133.78	Mar. 26	151.10
1928	132.80	Nov. 27	112.84	Feb. 20	130.60

YEARLY RANGE OF 25 INDUSTRIALS.

*1929	418.31	July 17	326.98	Jan. 5	414.35
1928	328.56	Dec. 31	238.42	Feb. 29	321.08

YEARLY RANGE OF 50 STOCKS.

*1929	282.60	July 16	256.77	Mar. 26	282.72
†1928	201.05	May 14	173.13	Feb. 20	186.81

FULL YEARS.

1929	221.45	Dec. 31	173.13	Feb. 20	220.52
1927	165.47	Oct. 4	135.82	Jan. 27	161.96
1926	142.35	Dec. 29	109.03	Mar. 30	139.52
1925	128.21	Dec. 29	101.16	Mar. 30	127.46
1924	107.33	Dec. 31	82.96	Apr. 22	105.72

DOMESTIC BONDS.

		Net Change. Day.	Month.	Year.
40 issues	86.54	+.06	+.37	+2.36

DAILY RANGE OF 40 DOMESTIC BONDS

	High.		Low.		Last.
July 16	86.66	+.02	July 12	86.52	−.02
July 15	86.44	..	July 11	86.54	−.13
July 13	86.44	+.04	July 10	86.67	+.06

YEARLY RANGE OF 40 DOMESTIC BONDS

	High.		Low.		Last
*1929	90.35	Jan. 5	86.44	July 13	86.54
†1928	93.60	May 5	80.82	July 18	80.82

FULL YEARS.

1923	93.60	May 5	89.24	Aug. 14	89.91
1927	92.98	Dec. 4	89.47	Jan. 3	92.98
1926	89.75	Dec. 30	85.52	Jan. 5	89.49
1925	85.44	Dec. 31	81.90	Jan. 3	85.44
1924	82.66	Dec. 4	76.95	Jan. 3	81.90

FOREIGN BONDS.

		Net Change. Day.	Month.	Year.
10 Govt. issues	104.82	−.15	+.83	+1.47

DAILY RANGE OF FOREIGN BONDS.

	High.		Low.		Last.
July 16	104.97	..	July 12	104.86	−.01
July 15	104.97	+.03	July 11	104.91	−.01
July 13	104.94	+.04	July 10	104.92	+.03

YEARLY RANGE OF FOREIGN BONDS

	High.		Low.		Last
*1929	105.10	Feb. 7	100.00	June 18	104.92
†1928	107.42	Apr. 5	105.51	June 13	106.29

FULL YEARS.

1929	107.42	Apr. 5	103.10	Dec. 21	105.00
1927	106.72	Oct. 3	104.02	Jan. 5	106.50
1926	105.07	Dec. 13	102.60	Mar. 31	105.02
1925	103.50	Nov. 18	101.00	Jan. 2	102.52
1924	102.05	Nov. 28	97.71	Jan. 5	101.16

*To date. †To corresponding date last year

THE TREASURY STATEMENT.

Special to The New York Times.

WASHINGTON, July 17.—Revenue receipts and expenditures as at close of business July 15:

	This Month.	Corr. Period Last Year.	Fiscal Year 1929.	Corr. Period Fiscal Year 1928.
Receipts—				
Customs	$24,513,812.28	$21,404,619.82	$21,513,817.28	$21,404,619.82
Internal rev. income and profits tax	9,043,180.29	11,288,461.60	9,062,180.29	11,288,461.60
Misc. internal revenue	24,004,344.84	21,101,883.54	24,004,344.84	21,101,883.54
Misc. rcts. proceeds Govt.-owned foreign obl'ns—				
Principal	25,000.00	.....	25,000.00	.....
Interest	19,330.57	.....	19,330.57	19,330.57
Railroad securities	296,500.00	640,250.44	296,500.00	640,250.44
All others	176,004.84	61,177.12	176,004.84	61,177.12
Trust fund rcts. appropriated for investments	2,730,672.54	4,465,571.42	2,730,672.54	4,465,571.42
Proceeds sale of surplus property	315,838.11	1,210,975.46	315,838.11	1,210,975.46
Panama Canal tolls, etc.	984,563.89	901,975.25	984,563.89	901,975.25
Other miscellaneous	11,134,309.26	11,080,087.06	11,134,309.26	11,080,087.06
Total ordinary	$73,776,910.80	$72,288,761.67	$73,176,910.80	$72,288,761.67
Excess of asset warrants chargeable against ord. receipts	110,776,466.80	76,977,115.80	110,776,466.80	76,977,115.80
Total exp's chargeable against ord. receipts	$183,987,356.70	$149,265,876.35	$183,987,356.70	$149,265,876.35

Balance today, $666,619,999.66.

New Issue

$13,500,000

Brooklyn-Manhattan Transit Corporation

Three-Year 6½% Secured Gold Notes

To be dated August 1, 1929 **To mature August 1, 1932**

Authorized $15,500,000. Interest payable February 1 and August 1 at the principal office of The Chase National Bank of the City of New York, without deduction for normal Federal income tax not exceeding 2%. Pennsylvania and Connecticut four mills taxes, and Massachusetts 6% income tax on interest refundable upon proper application. Coupon Notes in denomination of $1,000. Redeemable in whole or in part at the option of the Corporation on any interest date, on at least 30 days' published notice, at 101 to and including August 1, 1930; at 100½ to and including August 1, 1931; and thereafter at par, accrued interest to be added in each instance.

The Chase National Bank of the City of New York, Trustee

The following information has been furnished by Mr. Gerhard M. Dahl, Chairman of the Board of the Corporation:

PROPERTY—Brooklyn-Manhattan Transit Corporation operates, through a subsidiary, 319 miles of rapid transit (subway and elevated) line track. The Corporation's interest in the rapid transit lines is through New York Rapid Transit Corporation, a subsidiary, which owns the original rapid transit lines and their equipment, and the lease (mentioned below) of the City-owned rapid transit lines and their equipment. The Williamsburgh Power Plant Corporation, another subsidiary, owns electric power plants with an aggregate generating capacity of 272,000 H.P., which provide the present power requirements of the lines of Brooklyn and Queens Transit Corporation and of the New York Rapid Transit Corporation lines in Brooklyn. The properties of the system are being maintained in excellent operating condition.

Brooklyn-Manhattan Transit System owns more than 50% of the stock of Brooklyn and Queens Transit Corporation, formed by the consolidation on July 1, 1929 of the surface railway companies in Brooklyn, which company will operate approximately 500 miles of surface line track.

TRAFFIC INCREASE—Since 1918 the number of passengers carried by the rapid transit lines has increased over 161%.

SECURITY—These Notes are secured by deposit with the Trustee of $16,200,000 principal amount of New York Rapid Transit Corporation Refunding Mortgage 6% Sinking Fund Gold Bonds, Series "B," due 1968.

The City of New York has an investment of over $180,000,000 in the City-owned lines operated by the New York Rapid Transit Corporation, the interest and sinking fund on which, under the contract mentioned below, is subordinated to an amount to be paid to that corporation substantially in excess of present interest and sinking fund requirements on New York Rapid Transit Corporation Refunding Mortgage Bonds.

EARNINGS—For the year ended June 30, 1929, fixed charges of Brooklyn-Manhattan Transit System were earned approximately 1.8 times after depreciation as shown below. During the last three fiscal years maintenance and depreciation have averaged approximately 24.4% of total operating revenues. Consolidated earnings of Brooklyn-Manhattan Transit System for the past four fiscal years compare as follows:

Years ended June 30th	1926	1927	1928	1929*
Operating Income	$44,840,067	$46,710,593	$47,466,003	$48,585,841
Income applicable to interest, rentals, etc.	13,540,235	14,143,305	14,565,561	15,089,469
Interest, rentals, etc.	7,792,048	7,794,860	7,970,106	8,484,620
Surplus	5,748,187	6,348,445	6,595,455	6,604,849

*Actual for eleven months to May 31, 1929 and estimated for June, 1929.

It is estimated that the income which will accrue to the Brooklyn-Manhattan Transit System from its holdings of stock of Brooklyn and Queens Transit Corporation will at least equal the income formerly derived from its ownership of Surface Lines.

PURPOSE OF ISSUE—The proceeds from the sale of these Notes will be used for the retirement of $10,000,000 One-Year Secured Gold Notes due August 15, 1929, and to reimburse its Treasury, in part, for the purchase of New York Rapid Transit Corporation Refunding Mortgage 6% Sinking Fund Gold Bonds, Series "B", due 1968, over and above the $12,000,000 bonds now deposited as security for the maturing One Year Notes.

CONTRACT WITH THE CITY—The lease of the City-owned lines contained in the contract with the City, subject to earlier termination as therein provided, runs to 1969. This contract provides in substance that from the pooled revenues derived from the operation of the City-owned and the Company-owned rapid transit lines, New York Rapid Transit Corporation is entitled to deduct certain annual cumulative preferentials, including (a) operating expenses, maintenance, rentals and taxes, (b) depreciation as determined annually, (c) a fixed preferential of $3,500,000, and (d) a further preferential representing interest and sinking fund on the amount of the cost to the New York Rapid Transit Corporation and predecessors for construction and equipment under the contract, all before the City is entitled to receive any return on its investment. After the City has received interest and sinking fund on its costs of construction under the contract and after provision is made for a small contingent reserve fund, the balance of the revenues is to be divided between the City and New York Rapid Transit Corporation in equal parts.

The current annual earnings of New York Rapid Transit Corporation exceed by a substantial amount all of its current annual preferentials. Under the terms of the contract the accumulated arrears of its preferentials must be paid before the City is entitled to receive any part of the earnings. The books of said corporation show these arrears, as of June 30, 1929, as amounting to $12,573,812, of which $4,605,912 is held in suspense pending determination of objections filed on behalf of the City.

EQUITY—These Three-Year 6½% Secured Gold Notes are followed by preferred and common stocks of Brooklyn-Manhattan Transit Corporation which, at current market quotations, represent a junior equity of over $68,000,000. Dividends are being paid on preferred and common stocks at the rate of $6 a share and $4 a share per annum, respectively.

These Notes are offered when, as and if issued and received by us and subject to the approval of counsel. All legal matters relating to this issue will be passed upon by Messrs. Rushmore, Bisbee & Stern. It is expected that definitive or temporary notes will be delivered on or about August 5, 1929.

Price 98½ and accrued interest, to yield over 7%

Chase Securities Corporation — J. & W. Seligman & Co. — Hayden, Stone & Co.

Kidder, Peabody & Co.

This information, while not guaranteed, is taken from sources which we believe reliable.

Descriptive pamphlet containing more complete information may be obtained on application.

Associated Gas & Electric Company

Common Stock

Information on Request

PYNCHON & CO.
Members New York Stock Exchange
111 Broadway, New York — Telephone Rector 0970
Madison Ave. at 43rd St. Tel. Vanderbilt 6474 — Savoy-Plaza Hotel Tel. Volunteer 1400

General Theatres Equipment Inc.

Common Stock
Voting Trust Certificates

When, As and If Issued

Circular on request

Bulkley, Vallance & Co.
100 Broadway, New York
Rector 3270

BAKER, KELLOGG & CO.
Incorporated
120 BROADWAY
NEW YORK
BUENOS AIRES CHICAGO

Investment Securities

Governmental and Corporate Financing

Exempt from all Federal and New York State Income Taxes

Legal Investment for Savings Banks and Trust Funds in New York

$110,000
Town of
Hempstead, N. Y.
(Union Free School District No. 7)
4.90% Bonds

Assessed Valuation, 1928......$1,316,718
Total Bonded Debt.......... 306,500
Population (Estimated) 2,800

This District includes Bellmore, contains an area of three square miles and is located between Freeport and Amityville, about 30 miles from New York City.

Due July 1, 1936 to 1950

Prices to yield 4.75%

Circular upon request

BATCHELDER, WACK & CO.
25 Broadway New York
Telephone Whitehall 3921

American Radiator and Standard Sanitary Corporation

Circular on request

A. M. Kidder & Co.
ESTABLISHED 1865
Members New York Stock Exchange
5 Nassau Street New York
Telephone: RECtor 2131

Orders Promptly Executed in

Associated G. & E.
Assoc. G. & E. Rts.
Industrial Banc-Chain

Listings Circular on Request

W. E. Guthrie
Member N. Y. Produce Exchange
2 BROADWAY
BOWling Green 10120

Bonwit Teller & Co.

$3.25 Conv. Pfd. Stock
Common Stock

When, as and if issued

D. H. SILBERBERG & CO.
Members New York Stock Exchange
63 Wall Street
New York
Whitehall [illegible]

WHEAT ADVANCES IN BUYING FLURRY

Prices in Wild Trading Move Up Fast, Establishing New Records in Grains.

CROP REPORTS ARE WORSE

Near Futures in Corn Go Above the Dollar Mark and the Close Is at Net Gains.

Special to The New York Times.

CHICAGO, July 17.—Wild buying of all grains in every market in the country carried wheat prices up further and faster than on any other day since the advance started six weeks ago, and made new records for practically all grains. The close was near the high point, with an excited trade situation and operators nervous. While bullish as to the ultimate outcome of values, they were fearful of profits disappearing and were continually selling out on bulges and replacing, either at a fractional decline or at higher levels. Traders who were in the pit all day said the volume of general buying by the public and by speculators exceeded the record of Monday, when nearly 150,000,000 bushels were traded in.

With few exceptions crop reports from the American and Canadian Northwest are steadily growing worse. It is hot and dry over the greater part of both sections.

Liverpool's advance of around 6 to 7 pence was a basis for a rush of buying from all classes of traders at the start, which continued practically all day long, absorbing heavy selling by profit-takers and hedgers, with comparatively little hesitation in the upward movement. The finish was at small recessions from the top prices.

July wheat in Chicago reached $1.44⅞ and held there to the last. September moved up to $1.49⅞, with the finish at $1.49¼; December reached $1.55 and closed at $1.54⅞ to $1.54⅝. There were net gains in Chicago of 8⅛ to 8⅝ cents, while Winnipeg gained 5⅛ to 9 cents. September wheat, which sold at the recent low point around $1.05 in that market, was up to $1.71¼ at the extreme. Export buying was more active.

Corn had excellent support from local interests, especially in the closing of a large line of spreads between this market and rye. Corn was bought and rye sold at profits ranging from 10 to 16 cents a bushel. The near futures of corn were well above the $1 line, with July up to $1.03⅞ and September $1.06½, with the close at recessions of ½ to 1 cent. September led the break, but there were net gains of 3¼ to 3⅝ cents. December reached 99⅞ cents and finished ⅞ cent below that level at 99⅛ to 99¼ cents, gaining 3⅞ cents.

No. 2 yellow corn sold in the sample market at the best price of the season, $1.05. More than 500,000 bushels of corn have been loaded out for shipment by lake in the last two days, with expectations of 1,000,000 bushels being moved out this week, largely to make room for wheat, which is being bought extensively in the Southwest.

The public has taken hold of oats and they reached new high levels, gaining 2 to 2½ cents, September finishing at 50⅞ cents. Foreigners and seaboard exporters were credited with buying more than 1,000,000 bushels of rye during the day, which advanced September to $1.16⅞ and December to $1.21½, with the close about the top.

Prices for the principal grains were as follows:

Chicago.

WHEAT.

	Open.	High.	Low.	Close.	Prev. Close.	Last Year.
July	1.39	1.44⅞	1.38⅞	1.44⅞	1.36¼	1.27½
Sept.	1.43	1.49⅞	1.43	1.49¼	1.40⅞	1.29¼
Dec.	1.48½	1.55	1.48½	1.54⅞	1.45½	1.35¼

CORN.

	Open.	High.	Low.	Close.	Prev. Close.	Last Year.
July	1.01	1.03⅞	1.00⅞	1.02⅞	.99⅞	1.06⅞
Sept.	1.03⅞	1.06½	1.03½	1.05½	1.02¼	.97⅞
Dec.	.96	.99⅞	.96	.99⅛	.95⅞	.81⅞

OATS.

	Open.	High.	Low.	Close.	Prev. Close.	Last Year.
July	.48⅞	.49½	.48½	.49½	.47¼	.46⅞
Sept.	.49	.50⅞	.49	.50⅞	.48⅞	.40⅞
Dec.	.52	.54¼	.52	.54¼	.51⅞	.43⅞

RYE.

	Open.	High.	Low.	Close.	Prev. Close.	Last Year.
July	1.12½	1.13	1.12	1.12	1.08¼	1.05½
Sept.	1.13	1.16⅞	1.13	1.15⅞	1.11¼	1.05½
Dec.	1.18	1.22¼	1.18	1.21½	1.16⅞	1.07½

PROVISIONS.

Lard—

	Open.	High.	Low.	Close.	Prev. Close.	Last Year.
July	12.25	12.32	12.25	12.32	12.30	12.40
Sept.	12.50	12.55	12.50	12.52	12.50	12.57
Oct.	12.62	12.70	12.62	12.67	12.62	12.75
Dec.	...	...	...	12.75	12.70	12.77

Dry Salted Bellies—

	Open.	High.	Low.	Close.	Prev. Close.	Last Year.
July	14.82	14.85	14.82	14.85	...	...
Sept.	15.05	15.12	15.00	15.10	...	...
Oct.	15.23	15.23	15.15	15.22	...	...

Minneapolis.

WHEAT.

	Open.	High.	Low.	Close.	Prev. Close.	Last Year.
July	1.44½	1.50¼	1.44¼	1.50⅞	1.41⅞	1.26
Sept.	1.47	1.52⅞	1.46	1.52⅞	1.43¼	1.27⅞
Dec.	1.49	1.55½	1.49	1.55½	1.46¼	1.30½

Winnipeg.

WHEAT.

	Open.	High.	Low.	Close.	Prev. Close.	Last Year.
July	1.75	1.77	1.71¼	1.76⅞	1.67¼	1.25⅞
Oct.	1.63	1.68½	1.62¼	1.67½	1.59	1.28¼
Dec.	1.58	1.64½	1.58	1.63¼	1.54⅛	1.28⅞

OATS.

	Open.	High.	Low.	Close.	Prev. Close.	Last Year.
July	.67	.69¼	.67	.69¼	.66¼	.56⅞
Oct.	.70	.72⅞	.70	.72¼	.69	.49⅞
Dec.	.69	.70½	.68	.70⅞	.67	.47⅞

Cash prices follow:

Chicago—Wheat, No. 2 hard, $1.42; No. 5 hard, $1.31; Corn, No. 2 yellow, $1.04@1.04½; No. 2 mixed, $1.02⅞@1.03½. Oats, No. 2, white, .50c; No. 3 white, .48½@.49¼c.

Minneapolis—Wheat, No. 1 Northern, $1.50½@1.51⅛; Tuesday, $1.42@1.43½.

Kansas City—Wheat, No. 2 hard, $1.30@1.72; Tuesday, $1.26@1.58.

Weather in Cotton and Grain States

Special to The New York Times.

WASHINGTON, July 17.—Forecast:

NORTH CAROLINA—Partly cloudy, probably local thunder showers in west portion Thursday; Friday local thunder showers.

SOUTH CAROLINA AND GEORGIA—Partly cloudy, followed by local thunder showers Thursday afternoon or night and on Friday.

FLORIDA—Local thunder showers Thursday and Friday.

LOUISIANA—Partly cloudy Thursday, local thunder showers in southeast portion.

MISSISSIPPI—Partly cloudy, local thunder showers in east portion.

ALABAMA AND EXTREME NORTHWEST FLORIDA—Local thunder showers.

ARKANSAS, OKLAHOMA AND TEXAS—Generally fair, continued warm.

TENNESSEE—Local thunder showers Thursday, slightly cooler Thursday night; Friday generally fair, preceded by showers in extreme east.

KENTUCKY AND OHIO—Increasing cloudiness, probably followed by local showers and thunderstorms Thursday afternoon, cooler Thursday night; Friday generally fair with moderate temperature.

ILLINOIS—Generally fair in north, possibly showers Thursday in south; slightly cooler in north and central portions; Friday, generally fair.

INDIANA—Generally fair in north, possibly showers Thursday in south; cooler in northwest; Friday, generally fair; somewhat cooler in northeast.

LOWER MICHIGAN—Generally fair Thursday and Friday; somewhat cooler in west and north Thursday.

UPPER MICHIGAN—Generally fair Thursday and Friday; somewhat cooler in north Thursday; Wisconsin, fair Thursday and Friday; slightly cooler in east and south Thursday.

MISSOURI—Generally fair in north, possibly light showers in south Thursday; slightly cooler in east and south; Friday, fair.

IOWA—Generally fair Thursday and Friday; slightly cooler in east and central portions Thursday.

MINNESOTA—Generally fair Thursday and Friday; slightly cooler in southeast Thursday.

NORTH DAKOTA—Fair Thursday; somewhat warmer in northeast; Friday, possibly local showers.

SOUTH DAKOTA—Fair Thursday; Friday, somewhat unsettled, possibly local showers; continued warmer.

WEATHER FOR WEEK FAVORABLE FOR COTTON

Spring Wheat in Northern Belt Is in Need of Rain—Some Deterioration Noted.

The weekly weather report issued yesterday by the Department of Agriculture was as follows:

"There was too much rain in some northeastern sections of the cotton belt, but elsewhere, except in very local areas, precipitation was mostly light to moderate, though rather frequent in Southern Texas. Temperatures were mostly near normal. On the whole, the week was favorable for growth of cotton. There was too much rain in Northern North Carolina and some lowlands of Florida, and in Southern Louisiana and South Texas. Warm, dry, sunny weather in northwestern part of cotton belt was very helpful.

"Reports from all States except Northern North Carolina indicate weekly progress was good to excellent, although only fair advance was indicated in a few Gulf districts, where considerable shedding was reported. Crop continues uneven, and there were complaints in South Texas of shedding and of poor fruiting, with dampness favorable for weevil, and picking and ginning interrupted. Late cotton is beginning to need rain in some west central and northwestern parts of the State.

"Winter wheat harvest has become general north to the lake region and Nebraska, with favorable weather in western sections, but variable in eastern.

"Another good corn-growing week was experienced rather generally in principal producing sections. Temperatures were favorable and moisture conditions mostly so.

"In Ohio Valley cutting was interrupted in many places by rain, with some reports of local damage to wheat in shock, but fair advance was made generally. Threshing has begun in lower valley areas. In trans-Mississippi States considerable wheat was beaten down by wind and rain in Iowa, but harvest is mostly finished in the southern half. Cutting is completed in Missouri, with threshing under way.

"In the Great Plains favorable weather prevailed and good advance was made generally except in parts of Kansas. Threshing has started in Nebraska. Winter wheat deteriorated in Montana due to continued dryness, but elsewhere in West satisfactory advance was made, with harvest beginning in the Pacific Northwest.

"Spring wheat continued to need rain badly in the northern parts of the belt, with further deterioration noted in North Dakota and Montana. Some fields in the latter State are beyond recovery and early wheat is ripening too rapidly in the former.

"Moderate to heavy rains in South Dakota, except in a few local areas, were very helpful. Early fields are being harvested. Conditions and progress were mostly fair in Minnesota, though in some dry central and western parts the crop deteriorated and is in poor to very poor condition, and with some fields ploughed under. Spring wheat is filling well and beginning to turn in Wisconsin."

Install Fountains in Kresge Stores.

Harrison's Orange Huts, Inc., has begun to install fountains in stores of S. S. Kresge in Chicago, it was announced yesterday. This gives the company a second chain store outlet, its fountains already being in Woolworth stores. The company reports sales in June as 73 per cent larger than in June, 1928.

Manchester: Yarns, more demand. Cloths firmer.

COTTON PRICES GAIN 48 TO 62 POINTS NET

Futures at the Highest Level Since April—New Crop Deliveries Pass 19 Cents.

RISE IN WHEAT A FACTOR

Reports of Increased Infestation by Weevil Received—Trading Most Active of the Summer.

The buying movement in cotton which started on Tuesday broadened materially yesterday and prices on the Cotton Exchange advanced more than half a cent to the highest levels recorded since April. After a higher opening, covering and commission house buying were stimulated by the hottest weather of the season in Texas and Oklahoma, and also by the sensational advance in wheat. With many private reports of increasing weevil infestation in Eastern States, selling pressure diminished and trading became the most active of the Summer. The market closed at the top, with a gain of 48 to 62 points on the day, all new crop deliveries selling above 19c and more than a cent a pound higher than the low records made on Monday.

Prices in Liverpool rose half a cent before the opening of the market here. With showers again reported over a wide area, professional operators here took all contracts for sale during early trading at advancing prices. Although the weekly weather summary said progress in all States had been good to excellent, although too much rain had fallen in northern portions of North Carolina, the selling which followed was short-lived and a setback of $1 a bale exhausted the pressure.

Yesterday's quotations here follow:

	Open.	High.	Low.	Close.	Prev. Day.
July	18.06	18.60	18.05	18.50n	18.00
Oct., old	18.53	18.93	18.53	19.01n	18.48
Oct., new	18.50	19.08	18.42	18.95-98	18.39-41
Dec.	18.75	19.35	18.65	19.25-28	18.63-64
Jan.	18.75	19.27	18.61	19.21	18.62-64
March	18.92	19.43	18.83	19.34	18.81-82
May	18.98	19.50	18.93	19.39-43	18.91

The local market for spot cotton was steady, 55 points advance to 18.90c for middling upland.

Southern spot markets were: Galveston, 19c, 55 points advance, sales 359 bales; New Orleans, 19.14c, 60 points advance, sales 30 bales; Savannah, 18.85c, 54 points advance, sales 720 bales; Augusta, 19.06c, 56 points advance, sales 324 bales; Memphis, 18.20c, 55 points advance, sales 250 bales; Houston, 18.95c, 50 points advance, sales 1,377 bales; Little Rock, 18.20c, 55 points advance, sales 200 bales; Dallas, 18.50c, 55 points advance, sales 438 bales.

Yesterday's cotton statistics were:

	Yesterday.	Last Week.	Last Year.
Port receipts	1,774	7,479	2,246
Exports	29,484	4,619	23,037
Exports, season	8,134,466	8,060,436	7,650,383
N. Y. stocks	154,321	165,971	76,445
Ports stocks	624,679	690,763	123,932
N. Y. arrivals	1,325	1,381	20

Liverpool cables: Spot cotton quiet, 25 points advance to 10.32d for middling. Sales 4,000, American 2,000. Imports 4,000, American 3,000. Futures opened steady, 12 to 15 points advance. Closed barely steady, 18 to 21 points advance. Prices: July 9.94d, October 9.85d, December 9.84d, January 9.85d, March 9.90d, May 9.91d.

Manchester: Yarns, more demand. Cloths firmer.

NEW YORK STOCK EXCHANGE

Continued from Page Twenty-six.

1929 High.	1929 Low.	Stock and Dividend Rate.	First.	High.	Low.	Last.	Net Ch'ge.	Closing Bid.	Closing Ask.	Sales.
39	13⅝	Third Avenue	14½	14½	14	14	— ¾	14	17	400
40	27½	Tide Water Oil (80c)	34	35½	34	35½	+ 1½	34½	35	1,200
97½	90½	Tide Water Oil pf. (5)	91½	91½	90½	91½	..	91	91½	700
23½	17½	Tide Water Asso. Oil	20	22½	20	21½	+ 1⅜	21½	21⅝	43,600
90	84	Tide W. Asso. Oil pf. (6)	87½	87½	87½	87½	..	87½	88	300
31	22½	Timken Det. Axle (†80c)	23⅛	23⅝	22½	23	— ½	23	24	2,200
110⅝	73½	Timken Roller Bg. (3)	105	106	104½	104⅝	— ½	104½	105¼	2,600
22⅞	14	Tobacco Pr. (1.40)	14⅞	14¾	14	14½	— ½	14½	14⅝	2,000
16	14⅝	Tobacco Pr. ctfs. (1.40)	14½	14½	14½	14½	— ½	..	..	500
22⅝	17⅛	Tobacco Pr. A (1.40)	17⅞	18	17⅞	18	+ ⅜	17⅞	18	1,100
18⅞	17⅛	Tobac. Pr. A. cfs. (1.40)	18	18	17½	18	..	..	..	1,100
14⅝	9	Transcontinental Oil	11⅝	12½	11½	12½	+ ¾	12	12½	16,800
53⅝	41	Transue & Wms. (1)	50	50	48	50	+ 4½	50½	50⅝	3,200
63	38⅝	Trico Products (2½)	58⅝	59⅝	58⅝	59½	+ 1	59½	59¾	1,000
165¾	91	Underwd.-Ell.-Fish. (4)	157⅝	157⅝	155⅝	155⅝	— 2⅝	154	155¼	2,100
43	24	Union Bag & Paper	35	35	35	35	..	34½	35	300
128	75½	Union Carb. & C. (2.60)	123⅝	125½	123⅜	124⅞	+ 1	124½	125	18,400
54½	46	Union Oil of Calif. (2)	47⅞	47⅞	47⅞	47⅞	— ⅛	47⅝	48	100
271	209	Union Pacific (10)	267½	269⅞	266	269	+ 2½	269	269¼	3,200
162	78⅝	United Aircraft & Tr.	136⅛	139½	136⅛	138	+ 3½	137½	138	42,100
109½	68⅝	United Aircraft pf. (3)	89	91	89	90	+ 1½	88	90	1,500
53⅝	41	United Biscuit (1.60)	51⅛	52	51	52	+ ⅞	51½	52	2,500
93	86⅛	United Carbon	87	87⅛	86⅛	86⅞	— ⅛	86	87	500
27½	13⅝	United Cigar St. (1)	15⅛	15⅝	15⅛	15⅝	— ⅛	15½	15⅝	900
75½	58⅝	United Corporation	66⅝	68⅝	66⅞	68⅜	+ 2⅜	68¼	68⅜	134,000
49	45	United Corp. pf. (3)	48⅜	48⅝	48⅛	48⅝	+ ⅛	48⅜	48⅝	3,800
21	6¼	United Dyewood	11½	12½	11½	12½	..	11½	13	100
81¼	30	United Elec. Coal (3)	39	39	38½	38½	— 1½	38	39	200
158½	108⅝	United Fruit (c4)	117½	117½	116½	116½	+ ⅛	116¼	118	1,800
58⅝	46⅝	United Gas Imp., w.i. (1)	55⅛	58⅝	55⅛	58	+ 2½	57⅞	58	240,800
94½	92⅝	Uni. Gas Im.pf., w.i. (5)	94	94	93½	93½	+ ¾	93½	93⅝	200
35⅝	27	U. S. Pipe & F. ctfs. (2)	30⅞	31⅝	30⅞	31½	+ ⅝	31¼	32½	1,900
19	16⅝	U. S. Pipe & Fdry. 1st pf. ctfs. (1.20)	17⅝	17⅝	17⅝	17⅝	+ ⅛	17⅝	17¾	500
64⅞	58	U. S. For Serv.	59⅞	64⅞	58⅞	64⅞	+ 6⅛	64	65	16,000
92	89⅞	U. S. For. Serv. pf. (6)	91⅞	91½	90⅞	91⅞	+ 1⅞	90	91½	700
18⅞	12⅞	U. S. Distributing	14	14	14	14	— ⅞	14	14½	100
49⅞	30	U. S. Hoffm. Mch. (4)	36½	37⅞	36⅞	37⅞	+ ⅞	36	38	300
193⅞	128	U. S. Indus. Alcoh. (6)	186⅞	191⅞	186½	188¼	+ 1½	188¼	188⅞	16,400
35½	19⅞	U. S. Leather	21	22	21	21½	— ⅞	21½	22	700
119½	81	U. S. Realty & Imp. (5)	88	88⅞	87½	88⅞	+ ⅞	88⅞	89	1,900
65	42	U. S. Rubber	50¼	52½	50⅞	51½	+ 1½	51½	51⅞	3,600
92½	73	U. S. Rubber 1st pf.	77	77	76½	76½	— ½	76	77½	200
72⅞	48	U. S. Smelt. Ref. (3½)	53⅞	55⅛	53½	54	..	53½	54½	2,600
58	50⅞	U. S. Smelt. Ref. pf. (3½)	50⅞	51	50⅞	50⅞	..	50⅞	52⅞	300
205¼	163	U. S. Steel (7)	202	202⅞	200	200	— 2⅞	200	200½	70,500
144⅞	139⅞	U. S. Steel pf. (7)	140⅛	140¼	140	140¼	+ ¼	140	140½	600
85⅞	70½	Univ. Leaf Tob. (3)	78	78	78	78	+ ⅞	77	78	200
93	80	Univ. Pict. 1st pf. (8)*	80	82½	80	82½	..	81	82	280
22¼	10⅞	Univ. Pipe & Rd.	11¼	11¼	11¼	11¼	..	11¼	11¼	400
49⅞	35	Util. Pr. & Lt., A (e2)	46½	48	46½	47⅞	+ 1¼	47⅞	47⅞	71,900
13½	6¼	Vadsco Sales Corp.	8½	8¼	8	8¼	— ¼	8¼	8⅞	1,200
116⅞	68	Vanadium Corp. (†4)	94	94⅞	91⅞	91⅞	— 1¼	91	92	2,500
41⅞	27	Van Raalte	41	41	39	39	— 2	38	43⅞	200
83	60	Van Raalte 1st pf.*	82	82	82	82	..	82	83	10
109	82	Vick Chemical (4), x d.	97½	98¼	97⅞	97⅞	+ ⅞	96	97	900
24⅞	9⅞	Virginia-Car. Chem.	11⅞	14½	11⅞	13⅞	+ 1⅞	13	13⅞	7,900
65⅞	36½	Va.-Car. Chem. 6% pf.	42⅞	44½	42⅞	44	+ 2½	43¼	45	900
109⅞	105⅞	Va. E. & P. pf. (7)*	107½	107½	107½	107½	— ½	101½	..	10
48	43	Virginia I., C. & C. pf.*	43	43	43	43	..	45	47	30
102⅞	50	Vulcan Detinning*	102⅞	162⅞	102	102	+ 1	101	102	70
100	40	Vulcan Detinning, A.*	100	100	100	100	..	98	..	10
81⅞	60	Wabash	72	73	72	72½	— 1⅞	71½	73	1,100
104⅞	91	Wabash pf., A (5)	92½	92½	92½	92½	+ ⅞	92	92⅞	100
34½	22½	Waldorf-System (1¼)	31⅞	31⅞	31¼	31½	— ⅞	31⅞	31⅞	800
46⅞	23⅞	Walworth Co. (1.20)	41	43⅞	41	43⅞	+ 3	43½	43⅞	4,000
84⅞	43	Ward Baking, A*	60	60	60	60	..	60	61	10
21½	8¼	Ward Baking, B	13	13	12½	12½	..	12½	12⅞	1,700
63	54⅞	Warner Br. Pict., new	62	63	60⅞	61⅞	+ ⅞	61⅞	62	39,200
50⅞	44	Warner Br. P. pf. (2.20)	54⅞	54⅞	54½	54⅞	— ½	54	54½	500
42½	28½	Warner-Quinlan (2)	32½	32½	32	32	— ½	32	32⅞	500
172⅞	139	Warren Brothers (†5)	167½	168	167⅞	167⅞	+ 2⅞	166	167⅞	300
34½	15⅛	Warren Fdry. & Pipe	18½	18¼	18½	18½	— ½	18½	19	200
5	3⅛	Wells Fargo	3⅞	3⅞	3⅞	3⅞	..	3	..	100
48	32⅞	Wesson Oil & Snow. (2)	33⅞	33⅞	32⅞	33	— ⅞	33	33½	1,000
72½	59⅞	Wesson O. & S. pf. (4)	60	60	60	60	— ⅞	59⅞	60	1,200
110	102½	W. Penn Elec., A (7)*	105¼	105¼	105¼	105¼	— ⅞	105	106	10
102	94½	W. Penn. El. pf. (6)*	97	97	97	97	..	96½	97	50
111⅞	103	W. Penn Elec. pf. (7)*	108	109⅞	108	109⅞	+ ⅞	108⅞	109⅞	180
117	113	W. Penn Pwr. pf. (7)*	115	115	114½	114½	— 1⅞	115	116	50
34⅛	22½	West. Dairy Pr., B	25⅞	27⅞	25⅞	26⅞	— ½	26½	27	1,000
54	32½	Western Maryland	50⅞	50⅞	49⅞	49⅞	+ ⅞	49½	49⅞	8,500
41⅞	32	Western Pacific	40⅞	40⅞	39⅞	39⅞	..	39½	40	1,500
66⅞	56	Western Pacific pf.	64	66⅞	64⅞	65	..	65	65⅞	3,200
229	179⅞	Western Union Tel. (8)	225	228⅞	225	225	— 1⅞	225	226	13,200
54½	43⅞	Westing. Air B. (2)	50⅞	50⅞	50⅞	50⅞	— ½	50⅞	50⅞	3,800
204	137½	Westing. E. & M. (4)	197½	200	196	197	— ½	197	198	11,800
48⅛	22	Weston Elec. Inst.	39⅞	39⅞	39	39	— ⅞	39⅛	40	1,100
94⅞	49⅞	Westvaco Chlorine (2)	66	66	66	66	— 1	65	70	100
38	30¼	White Eagle Oil (2)	33⅞	33⅞	33⅞	33⅞	— ⅞	33	34	400
53⅛	38	White Motors (1)	42½	43	42½	42½	..	42	43	800
48	12	White Sewing Mach.	20	20⅞	19⅞	20½	+ ⅞	20	20¼	900
57⅞	41¼	White Sew. M. pf. (4)	43¼	43⅞	43⅞	43⅞	..	43⅛	45½	100
29⅞	18⅞	Wilcox Oil & Gas	19	19	19	19	..	18½	19	200
62	34	Wilcox Rich., B (c2)	45⅞	45⅞	45⅞	45⅞	+ ⅞	45	45¼	1,400
35	20	Willys-Overland (c1.20)	24⅞	25⅞	24¼	25	+ ½	24⅞	25	17,100
103	92	Willys-Overland pf. (7)	95½	97⅞	95¼	96	+ 1	97	98	500
13⅛	7	Wilson & Co.	7⅞	7⅞	7⅞	7⅞	+ ⅛	7½	8	100
27	16	Wilson & Co., Cl. A	17⅞	17⅞	17⅞	17⅞	..	17⅞	18½	100
79	57	Wilson & Co. pf.	60	60	60	60	— 1	60	61½	100
94½	85	Woolworth Co. (2.40)	91⅛	92½	90⅞	90⅞	— ⅛	90½	91	6,600
66⅞	43	Worthington Pump	61	63¼	61	63½	+ 2¼	62	63	1,500
149½	100	Wright Aero (2)	137½	140½	136	136	— 1½	136	137	9,500
80⅞	70	Wrigley (W.) Jr. (4)	77	78	77	77⅞	+ ⅛	77	77⅞	800
82½	61⅞	Yale & Towne Mfg. (4)	82⅞	82⅞	82	82	..	81¼	82½	400
51⅛	34⅞	Yellow Truck & Coach	38	39⅞	38	38⅞	+ ⅞	38½	38½	4,700
71½	52½	Young S. & W. (†2½)	69⅞	69	68⅞	69⅞	+ ⅞	69½	69⅞	3,600
158½	105	Youngstown S. & T. (3)	149⅞	149⅞	149⅞	149⅞	+ ⅞	148	149	200
		RIGHTS. Expire								
6⅞	4½	Col. Gas & El. ..Aug. 15	6½	6⅞	6½	6⅞	..	6⅞	6⅞	36,000
19⅞	18	Mont. Ward ..Aug. 20	18½	19⅞	18½	19½	+ 1	19⅞	19⅞	42,100
6⅞	4⅞	United Corp. ..Aug. 15	5⅞	6⅞	5⅞	6⅞	+ ¼	6⅞	6⅞	61,700

* Unit of trading less than 100 shares. † Partly extra.

New Issue *July 18, 1929*

$6,000,000

GENERAL THEATRES EQUIPMENT, INC.

FIFTEEN-YEAR 6% CONVERTIBLE GOLD DEBENTURES

To be dated July 1, 1929 **To be due July 1, 1944**

Interest payable semi-annually January 1 and July 1, in New York or Chicago without deduction for Federal Income Tax not exceeding 2%. New Hampshire 3% tax on interest, Pennsylvania and Connecticut 4 mills taxes, Maryland 4½ mills tax, California and Kentucky 5 mills taxes, Massachusetts 6% income tax on interest, and any similar taxes hereafter imposed by Maine not exceeding 5% personal property tax or 6% income tax, refundable upon proper and timely application. Redeemable on or after July 1, 1930, as a whole at any time, or in part on any interest date, on forty days' published notice, at 110% of their principal amount and accrued interest. Coupon debentures in interchangeable denominations of $1,000 and $500, registerable as to principal only.

THE CHASE NATIONAL BANK OF THE CITY OF NEW YORK, *Trustee*

CONVERTIBILITY

These Debentures will be convertible at any time after January 1, 1930, at the option of the holders, into the Common Stock of the Company (or, at the option of the Company, voting trust certificates therefor) on the basis of thirty shares of such Stock as now constituted for each $1,000 principal amount of Debentures. In the event of redemption of these Debentures prior to maturity, each conversion privilege may be exercised up to and including the tenth day prior to the redemption date.

From his letter Mr. H. L. Clarke, President of the General Theatres Equipment, Inc., summarizes as follows:

ORGANIZATION AND BUSINESS: General Theatres Equipment, Inc., a Delaware corporation, will own in excess of sixty per cent of the outstanding Common Stocks of International Projector Corporation and National Theatre Supply Company, and all of the outstanding Common Stock of Theatre Equipment Acceptance Corporation. Upon acceptance of the exchange offers now being made, General Theatres Equipment, Inc. will own all of the outstanding Common Stocks of these Companies. The proceeds of present financing will provide funds with which to acquire all of the outstanding funded debt and preferred stocks of these Companies. The Company will also acquire fifty per cent of the outstanding capital stock of Grandeur, Inc., which will acquire through a wholly-owned subsidiary, all of the business and assets of Mitchell Camera Company. General Theatres Equipment, Inc. will also acquire all of the capital stock of Hall & Connolly, Inc. and through wholly-owned subsidiaries, the properties, businesses and assets of The Strong Electric Company, J. E. McAuley Manufacturing Company and Ashcraft Automatic Arc Company.

International Projector Corporation manufactures in excess of seventy-five per cent of the motion picture projectors used throughout the world, many of its products also being used by churches, schools and large industrial concerns. The Company has adapted its products to the sound picture very successfully and has developed new types of projector machines which are expected to revolutionize the industry.

National Theatre Supply Company maintains a nation-wide distributing organization which sells all types of equipment used in theatres. It operates thirty stores and warehouses in principal cities of the United States, and has exclusive selling arrangements for products of International Projector Corporation, except those held by Grandeur, Inc.

Grandeur, Inc. was organized to distribute and service the new types of motion picture projectors which have been developed by International Projector Corporation. It has entered into a contract under which Fox Theatres Corporation, or any affiliated Company, agrees to lease from Grandeur, Inc. all projecting equipment of the new type required by it or any subsidiary or affiliated Company.

Mitchell Camera Company manufactures professional cameras for both the silent and sound pictures, its products being used by the foremost producers of motion picture films.

Theatre Equipment Acceptance Corporation finances commercial paper taken for theatre equipment and secured by contracts of conditional sale, chattel mortgages, etc.

J. E. McAuley Manufacturing Company, Hall & Connolly, Inc., The Strong Electric Company and Ashcraft Automatic Arc Company manufacture projection lamps used in theatres. Sound and talking pictures require larger and more powerful light sources resulting in a wide-spread demand for more of the efficient lamps of the types manufactured by these companies.

General Theatres Equipment, Inc., will constitute a complete unit for the manufacture, distribution, installation and servicing of all types of equipment and supplies used in the operation of motion picture and general theatres.

CAPITALIZATION: (Upon completion of the present financing, and upon consummation of the exchanges of securities offered to stockholders)

	Authorized	*Outstanding*
Fifteen Year 6% Convertible Gold Debentures due 1944 (this issue)	$6,000,000	$6,000,000
Common Stock, no par value	5,000,000 shares	2,026,250 shares*

* Of this total 376,250 shares are reserved for exchange offers to stockholders.

EARNINGS: For the twelve months period ended on May 31, 1929, the above mentioned companies and businesses reported a combined net income before Federal Income Taxes, of $2,283,530. The maximum annual interest requirements on this issue of $6,000,000 Fifteen Year 6% Convertible Gold Debentures are $360,000.

SINKING FUND: The indenture under which these Debentures will be issued will provide for an annual Sinking Fund of $300,000, beginning July 1, 1933.

PURPOSE OF ISSUE: The proceeds of this issue of $6,000,000 Fifteen Year 6% Convertible Gold Debentures will provide funds for the purchase of businesses, properties and/or stocks of Grandeur, Inc., and the projection lamp companies, and for other corporate purposes.

All information given herein is from sources which we regard as reliable; but in no event are the statements herein contained to be regarded as representations of the undersigned.

We offer these Debentures, when as and if issued and accepted by us and subject to the approval of our Counsel, and to prior sale. Legal details in connection with the issuance of these Debentures will be subject to the approval of Messrs. Rushmore, Bisbee & Stern and Messrs. Davisson & Manice, New York City, for the Bankers and Messrs. Matthews & Kaegel, Chicago, for the Company. It is expected that delivery of temporary Debentures will be made on or about August 1st, 1929.

Price 99 and interest to yield over 6.10%

Chase Securities Corporation **Pynchon & Co.** **Halsey, Stuart & Co.** Incorporated

West & Co. **W. S. Hammons & Co.**

NEW ISSUE

$2,400,000

The New York, Chicago and St. Louis Railroad Company

Equipment Trust of 1929 4½% Gold Certificates

TO BE ISSUED UNDER THE PHILADELPHIA PLAN

Principal and dividends to be unconditionally guaranteed by endorsement by The New York, Chicago and St. Louis Railroad Company

Authorized and to be issued $2,400,000. Principal and dividends (February 1 and August 1) payable at the Guaranty Trust Company of New York, Trustee. Coupon Certificates in the denomination of $1,000, registerable as to principal only.

To be dated August 1, 1929. To mature in equal annual installments of $160,000 from August 1, 1930 to August 1, 1944 inclusive

These Certificates are to be issued under an Equipment Trust Agreement between R. G. Eberly and A. W. Latham, The New York, Chicago and St. Louis Railroad Company and the Trustee, and will be secured upon new equipment, which is under construction and will cost approximately $3,003,600.

Prices upon Application

These Certificates are offered for sale when, as and if received by us and subject to the approval of the Interstate Commerce Commission as to the issuance and sale thereof by the Railroad Company.

The First National Corporation of Boston

Harrison, Smith & Co. **Kean, Taylor & Co.**

Statements, while not guaranteed, are based upon information we believe to be reliable.

LOST OR STOLEN SECURITIES

Advertising rate (includes listing when recovered), $3 per double column line.

Security	Stock Amount	Number	Reported by
American Can Co., Common (in name of Vernon C. Brown & Co.)	10 shs.	077042	Royal Indemnity Co., 150 William St., N. Y. C.

NOTICE IS HEREBY GIVEN TO SHOW CAUSE TO ISSUING COMPANIES WHY DUPLICATES SHOULD NOT BE ISSUED AND TO TRANSFER AGENTS TO FILE STOP ORDERS.

THE NEW YORK TIMES REACHES the greatest number of persons interested in financial investment information. It is bound for reference in banking houses, Exchanges, Chambers of Commerce, Boards of Trade, libraries, colleges, &c.—Advt.

Southwest Dairy Products Co.

We recommend the Common Stock of this Corporation, representing the merger of important companies in Texas, Louisiana and Arkansas.

Listed on New York Curb Exchange

GEORGE M. FORMAN & COMPANY, INC.
120 Broadway, New York
RECtor 3305

Consolidated Instrument Co.

Listed on the New York Curb Exchange

Brunner-Winkle Aircraft Corp.

Descriptive Circulars on request

Marlon S. Emery & Co.
Incorporated
50 Broadway New York
Telephone Whitehall 3544
Uptown Office
535 Fifth Ave. New York
Telephone Murray Hill 9183

THE Investment Trust REVIEW
JULY-AUGUST NUMBER

Three-year price range and essential statistics on all leading active issues—review of all developments in THE AMERICAN FOUNDERS GROUP since January 1st—UNITED FOUNDERS CORPORATION first report — other news items of current interest.

Address Dept. T-18 for sample copy.

Steelman & Birkins
20 Broad St. Hanover 7500

We are now preparing a survey of recent

Convertible Investment Issues

designed to assist bond holders as well as those about to invest in common stocks. Among this class of issues may be found some of the most attractive investment opportunities in the present market.

We will gladly send you a copy without obligation.

Ask for A-30

Name _____
Address _____

DETWILER & Co.
INCORPORATED
Financing, Engineering, Management of Public Utilities
11 BROADWAY, NEW YORK
Washington Baltimore Buffalo Rochester
Albany Newark New Haven Bridgeport
Stamford Reading Easton Pottsville Charleston

Viking Oil Corporation

Refiners of Lubricating Oils

Write for circular showing the sales figures for the months of June 1928 and June 1929 also the six months period ending June 30, 1928 and 1929.

F. Y. Toy & Company
Incorporated
29 Broadway, New York
JAMESTOWN, N. Y. HARRISBURG, PA.

CURB SALES PASS LAST YEAR'S TOTAL

Dealings Since Jan. 1 Reach 238,000,000 Shares, With No Sign of Recession.

SEATS NOW BRING $200,000

Many Stocks Rise Sharply in Day's Trading as Money Drops to 8 Per Cent.

Sales on the New York Curb Exchange yesterday passed the total for the entire year 1928, officials of the Exchange announced. At the close of business transactions this year totaled 238,000,000 shares, compared with total dealings for 1928 of 236,043,682 shares, which, prior to the present year, was the record for the Exchange.

There has been no diminution of business on the Curb during the Summer, and daily sales now are running about double the rate of the same period last year. Officials expressed the belief yesterday that sales for the year would be close to 500,000,000 shares.

When the Exchange moved indoors from Broad Street in 1921 its yearly volume was 15,000,000 shares, which increased to 88,000,000 shares in 1925. Since that time each year has shown rapid expansion, due to new listings and to wide public interest in stocks just introduced to trading.

As a result of this activity Curb seats are now selling at their record price of $200,000, which represents an increase of $27,000 in the past week. This brings the total value of the 550 regular memberships to an aggregate of $110,000,000.

Easier money conditions, reflected in the decline in the rate from 12 to 8 per cent, gave increased stability to most Curb Exchange stocks yesterday, and while there were many erratic movements and a number of declines scattered throughout the list, nevertheless many stocks moved forward in brisk fashion. Sales were well above 2,500,000 shares and in the high-priced issues some of the gains were exceedingly sharp.

Public utility and specialty stocks appeared in best demand, while the aviation issues showed mild reflections of profit-taking. Among the stocks in most active demand were Aluminum Corporation of America, which crossed 400 for the first time; Arkansas Natural Gas, Grigsby, Lane Bryant, Peoples Drug Stores, St. Regis Paper, Selected Industries and Stone & Webster, Inc. Zenith Radio, which was admitted to trading on the Stock Exchange yesterday, gained more than 4 points.

On the other side of the ledger was the heaviness in American Light and Traction, Cosden Oil, Electric Investors, Fokker Aircraft and Standard Power and Light. Despite large dealings, aggregating more than 25,000 shares, the Pennroad Corporation closed unchanged from the previous day.

PRODUCE EXCHANGE STOCKS

Wednesday, July 17, 1929.

The securities market on the New York Produce Exchange was generally strong and active yesterday. Sales were 75,048 shares. Associated Gas and Electric common and rights, Automotive Standards, Kane Stores, Insull Utilities and Jenkins Television advanced, while Cables and Wireless declined fractionally.

Bank issues were lower. Bank of United States units, Bank of America and Chase National were among the weaker issues.

SALES, 75,048.

INDUSTRIALS.

Sales		High.	Low.	Last	Net Chg's.
300	Aero Klemm	4⅝	4½	4½	— ⅛
100	Am Eagle, new	3⅞	3⅞	3⅞	+ ⅛
500	Am Maize, s. w	1 50	48	49½	+3½
24,100	Asso Gas & El	43½	42¾	42¾	+ ⅛
8,000	Do rights	16¼	14⅞	14⅞	+ ⅛
2,300	Auto Stand	10	10	10	+ ⅛
200	Bagdad	1⅝	1⅝	1⅝	—
300	Big Mo	1⅞	1⅞	1⅞	+ ⅛
300	Cab & Wire, A, w i	4⅜	4⅜	4⅜	+ ⅛
10,300	Do E, w i	6¼	6	6⅛	— ⅛
400	Do pf, w i	4	4	4	—
200	Choctaw Clay	14	14	14	— ⅛
200	Claude Neon, n	30	30	30	—
200	Com Cred, A, w i	50	50	50	—
100	Com Gas, B	87½	87½	87½	— ⅛
200	Cuty, rts, w i	1½	1½	1½	—
200	Det & Can Tun	5⅝	5½	5⅝	—
200	East Util As	44	43⅞	44	+ ⅛
100	El Power	60¼	60¼	60¼	+ ⅛
900	Do A, w i	55	54⅝	54½	+ ⅛
300	Food Prod	13	13	13	—
300	Gen Thea Eq, w i	31⅝	31¼	31⅝	+ ⅛
200	Givan	20½	20½	20½	—
100	Gold Cycle	1⅞	1⅞	1⅞	—
100	Hemiphere, B	2⅞	2⅞	2⅞	+ ⅛
200	Imper Eagle	1⅝	1⅝	1⅝	—
900	Ind Banc Chain	16	15½	16	+ ⅛
1,200	Insull Util	74	63½	74	+9⅝
1,400	Jenkins Tel	10⅝	9¾	9¾	— ⅛
1,700	Kane Stores	31½	29⅝	31½	+ ⅛
600	Kinnear Air	2	1⅞	1⅞	— ⅛
700	Do war, w i	⅞	⅞	⅞	—
400	La Gasine	7⅝	7⅝	7⅝	+ ⅛
100	Lockheed, B	17	17	17	— ⅛
1,000	Maple Prod, A	14½	13⅞	13¾	— ⅛
200	Mar Radio	11	10¾	10¾	— ⅛
2,500	Metals Prod	4⅞	4⅝	4⅝	+ ⅛
300	Nat Copper	4⅞	4⅝	4⅝	+ ⅛
100	Nat Land	1½	1½	1½	— ⅛
100	Pet conv	14⅝	14⅝	14⅝	— ⅛
200	Pictorelone, A	12½	12½	12½	— ⅛
200	Rath Pack	35	34⅝	35	+ ⅛
100	Seovard pf	4⅝	4⅝	4⅝	+ ⅛
300	Sheldon Min	1⅜	1⅜	1⅜	—
900	Shell pf	101¼	100½	101	— ⅛
100	S K F, a	68⅝	68⅝	68⅝	— ⅛
100	Std Basin	8½	8½	8½	—
100	Swallow	5	5	5	— ⅛
200	Trans Precipn	2¼	2¼	2¼	—
300	Do stamped	2¼	2¼	2¼	— ⅛
500	United Pw G & W	41⅞	40⅝	40⅝	— ⅛
900	U S O Air, A	17⅞	17⅜	17⅜	— ⅛
200	U S El, A	49⅞	48	48½	— ⅛
100	Util Eq units	117¼	117¼	117¼	+10⅞
100	Warner, new	31¼	31¼	31¼	— ⅛
	BANKS.				
10	Bank U S units	202½	202½	202½	— ⅛
10	Bank Am	218	218	218	—
70	Chase Nat	218	208½	208½	— ⅛
500	Am Int Newark	25	25	25	—
200	Seabd Fire	50	50	50	+ ⅛

INACTIVE BID AND ASKED.

Closing bid and asked quotations of stocks not traded in were:

	Bid.	Ask.		Bid.	Ask.
Almar Stores, A	5	6	Magnavox	3½	4½
Anded Pow, A	4	5	Mesh Uts	27	29½
Bancitalia	28½	29¼	Nat Inv	W.	5
Bd Sand	4½	5	Nor Butte	6¾	7½
Brun Wink, A	7	8	Quaker Prod	3½	5½
Radio Mod	2	3	Radio Sec	6¾	7½
Gas Blocks	28	30	Raytheon	60	67
Gas Eng	38	42	Shop Stores	6½	13
Ch. Research	16	19	Sher Gordon	7½	8½
Clarent Inv	11½	13½	Std Hold, A	20	23
Curt-Capr	11⅜	11⅝	Trinidad El	3¾	4½
Do conv	7⅛	10	Union Cigar	4½	4¾
Disp Fab, A	21	24½	Un Carb W	55	60
Gen Mg	1	1⅛	U S Piston	5	6½
High Rag	22¼	22¾	Walker Uts	80½	82
Hiron Stor	25	27	West Oil, A	14	16
Hurlo Enc	23	25	Whit Mfg, A	8	10
Lessings	12⅜	14⅜			

GUARANTEED STOCKS.

	Rate.	Bid	Asked.
Alabama & Vicksburg	6	116	120
Ala. & Susquehanna R. R.	11	210	213
Ala. Birmingham Coastline	5	97	100
Atl. & Char. Air Line	9	193	197
Canada Southern Ry	8	54	55
Cleve. Cincinnati & Chic	4	83	86
The Hampden	5	90	93
Clev. & Pitts. R. R. (50)	7	74	77
Erie & Kalamazoo (50)	8	74	79
Fort Wayne & Jack. pf	6	106	107
Georgia R. R. & Bank	12	220	225
Lackawanna R. R. of N. J	4	78	81
Long Island R. R	4	60	60
Morris & Essex R. R. (50)	3.75	80	80
N. Y. Lack. & Western	9	103	107
Northern R. R. of N. J	7	65	70
Oswego & Syracuse (50)	9	90	93
Peoria Bureau	7	130	135
Pitts., Bess. & Lake Erie	3	30	33
Pitts. Ft. Wayne & Chi	7	140	143
Do pf	7	148	150
Rensselaer & Saratoga	8.20	161	168

TREASURY PROFITS $1,000,000 ON NOTES

Mellon Buys in $75,000,000 3½s of Series A 1930-32 at 98 in Debt Retirement.

Special to The New York Times.

WASHINGTON, July 17.—Secretary Mellon announced today that holders of $75,869,450 of the government's 3½ per cent Treasury notes of Series A, 1930-32 had responded to the offer made to buy in about $75,000,000 of them at 98 for account of the sinking fund, and thus the government has turned a neat profit of about $1,000,000 in making purchase for debt retirement.

The notes were exchanged in 1927 at par for 4¼ per cent Second Liberty Bonds which had been called as the money market was then on a low interest basis.

The profit the government now realizes would have been larger except for the fact that, in making the exchange, the treasury paid a premium of two months' additional interest to the Liberty bondholders as an inducement to turn in their bonds at once.

The turnover incident to the present purchase of the notes will take place on Thursday, but the government does not expect that it will have any effect upon the credit situation. Treasury officials said that as the purchase money was already on deposit with the banks, the deal would represent merely a transfer of funds from one account to another.

The entire $75,869,450 of the notes offered to the government are now in the hands of the Federal Reserve banks and have been accepted by the treasury. The offer to purchase closed at the end of the business day yesterday.

The government held money from the surplus in the general fund over the fiscal year-end to make purchases early in the current fiscal year because it appeared that the depressed condition of government issues and the continuing high money rates provided an opportunity to obtain securities for debt reduction at less than par either in the open market or direct from bondholders.

Already $28,000,000 of Treasury notes have been purchased since July 1, and when the present deal is completed the total sinking fund purchases will exceed $100,000,000.

The earlier purchases were made in the open market, but when it came to a deal involving $75,000,000 or more, the department decided that offers in the open market would temporarily stimulate the value of the securities to a level at which they would cost more than if they could be obtained direct from holders at 98. This figure was a shade above the price quoted in the open market when the offer to purchase direct was announced.

$60,000,000 PROFIT FOR NEW CONCERN

Alleghany Corporation, Formed by Van Sweringens on Feb. 15, Shows Paper Gain.

ITS NET INCOME $1,219,000

Receipts From Dividends and Interest Were $1,822,000—Sale of Shares Brought $398,210.

The Alleghany Corporation, the investment company formed by O. P. and M. J. Van Sweringen on Feb. 15, has since that date realized a market profit of $60,000,000 from its security purchases, it was shown in a supplemental listing application made public by the Stock Exchange yesterday. Stock of the Alleghany Corporation reached a new high level of 53 yesterday and closed up 3¾ points at that figure.

The balance sheet as of June 29 shows security holdings acquired at a cost of $162,922,000 and carried at the figure. The listing statement, however, says that the market value of these securities on June 29 was $227,309,000, an increase of more than $44,000,000. Since June 29 stocks which the corporation is known to hold have advanced substantially, with the result that more than $16,000,000 has been added to their market value.

Stocks which the Alleghany Corporation owns include those of the Chesapeake Corporation, Nickel Plate, Chesapeake & Ohio and Missouri Pacific, all of which made new highs in the recent movement, and Wheeling and Buffalo, Rochester & Pittsburgh. Assets of $196,167,000 are shown in the balance sheet made public yesterday. The Pennroad Corporation, recenly formed by Pennsylvania Railroad interests with a subscribed capital of $87,000,000, is understood to have set out to rival the Alleghany Corporation.

Income of the Alleghany Corporation from Feb. 15 to June 30 was $1,822,000, comprising $1,678,000 received from dividends and interest and $143,573 from other sources. Expenses comprised $744,000 interest accrued on long term debt, $239,000 other interest paid, and $18,000 general expense, a total of $1,001,000, leaving net income of $820,000.

A profit of $396,210 from the sale of stocks brought net profit to $1,219,000 and after accrued dividends on cumulative preferred stock, the balance to surplus was $584,000.

FINANCIAL ADVERTISEMENTS. FINANCIAL ADVERTISEMENTS.

Branch Offices Of New York Stock Exchange Firms

New York City

Abbett, Hoyns & Co.	N. Y. Central Bldg.
Anderson & Fox	347 Madison Ave.
Auerbach, Pollak & Richardson	66 Leonard St. ★1775 5th Ave.
J. S. Bache & Co.	550 Park Ave.
Bamberger Bros.	511 5th Ave. 550 Park Ave.
Chas. D. Barney & Co.	654 Madison Ave.
Barstow & Co.	508 Madison Av.(57)
Bear, Stearns & Co.	1440 Broadway 1501 Broadway
Block, Maloney & Co.	530 7th Ave. 1064 6th Ave. (59) 2 Park Ave. 1775 Broadway
Bruning, Jackson & Co.	475 5th Ave.
S. S. Chapin & Co.	383 Madison Ave.
Clark, Childs & Co.	16 E. 53d St. Murray Hill Hotel
Curtis & Sanger	48 E. 47th St.
Morgan Davis & Co.	963 S. Boulevard
de Saint Phalle & Co.	★N.Y. Central Bldg. (230 Park Ave.) ★20 E. 57th St.
Dror, Rudasu & Co.	200 5th Ave. (23d) 2581 B'way (92d)
Eggel & Co.	1401 7th Ave. (53d) 1331 B'way (46th)
Fenner & Beane	50 E. 42d St.
Harvey Fisk & Sons	522 5th Ave. 251 W. 57th St.
Fox, O'Hara & Co.	French Building (45th St. & 5th Av.) Hotel Bretton Hall (86th St. & B'way)
Gilchrist, Bliss & Co.	5th Ave. at 54th St.
Goodbody & Co.	230 Park Ave.
Gude, Winmill & Co.	Ritz Tower 285 Park Ave. 1265 7th Ave.
Hardy & Co.	300 7th Ave.
Harriman & Co.	Biltmore Hotel 100 E. 42d St. 341 Madison Ave.
Harris, Winthrop & Co.	578 Madison Av.(57)
H. Hentz & Co.	66 E. 55d St. 162 W. 34st St.
Hirsch, Lilienthal & Co.	535 5th Ave. 724 5th Ave. Ritz-Carlton Hotel Breakfa Hotel Pennsylvania Hotel Bellecliaire Hotel 1 E. 44th St.
Hornblower & Weeks	231 5th Ave.
W. E. Hutton & Co.	37 W. 57th St.
Hyman & Co.	1512 5th Ave.
Jackson Bros., Boesel & Co.	299 Broadway N. Y. Central Bldg. (230 Park Ave.)
Frazier Jelke & Co.	2 E. 57th St.
Jewett, Newman & Co.	37 W. 57th St. 45 Cent. Pk. W.(81st)
Josephthal & Co.	654 Madison Ave.
Livingston & Co.	Paramount Bldg. 12 E. 46th St.
McDonnell & Co.	120 E. 53d St. Produce Exchange

Suburbs and Other Cities

LONG ISLAND.

Gude, Winmill & Co.	Hotel Huntington, Huntington 4 Glen St., Glen Cove Peninsula Nat. Bk. Bldg., Cedarhurst
Harris & Smith	★2111 Mott Ave., Far Rockaway Nassau Hotel, Long Beach
Newman Bros. & Worms	85 Middle West Rd. Great Neck

MOUNT VERNON, N. Y.

Harris & Smith	48 Prospect Ave.

NEW ROCHELLE, N. Y.

Hyman & Co.	578 Main St.

WHITE PLAINS, N. Y.

H. J. Meehan & Co.	14 Mamaroneck Ave.

BLOOMFIELD, N. J.

Billings, Olcott & Co.	100 Bloomfield Ave.

EAST ORANGE, N. J.

Dunn & Co.	75 Prospect St.

ELIZABETH, N. J.

F. P. Ristine & Co.	★200 North Broad St.

NEWARK, N. J.

Dyer, Hudson & Co.	31 Commerce St.
Engel & Co.	48 Commerce St.
Hirsch, Lilienthal & Co.	777 Broad St.
Prince & Whitely	787 Broad St.

SPRING LAKE BEACH, N. J.

H. J. Meehan & Co.	The Monmouth

ATLANTIC CITY, N. J.

Block, Maloney & Co.	Ritz-Carlton Hotel
Dyer, Hudson & Co.	Ritz-Carlton Hotel
Prince & Whitely	Ambassador Hotel
H. J. Meehan & Co.	Hotel Traymore
Samuel Ungerleider & Co.	1721 Boardwalk

NEW BRITAIN, CONN.

Prince & Whitely	Burritt Hotel

M. J. Meehan & Co.	Hotel Biltmore ★ Sherry-Netherland 230 Park Avenue 29 E. Fordham Rd. (Fordham Road & Morris Ave.)
Morris & Smith	Times Bldg. (42d).
Morrison & Townsend	1 East 53d St.
Moss & Ferguson	542 Madison Ave. 1375 B'way (37th)
John Muir & Co.	11 W. 42d St.
Muir & Loomis	541 Madison Ave. ★71 East 57th St.
G. M.-P. Murphy & Co.	247 Park Ave.
Nauuburg, Dixon & Co.	★655 5th Ave. (Corner 52d St.)
Newman Bros. & Worms	★541 Madison Ave. (44th) 16 E. 53d St. ★2112 B'way. (73d)
Jas. H. Oliphant & Co.	230 Park Ave.
Orvis Brothers & Co.	342 Madison Ave.
Palmer & Co.	17 Battery Place 1 Wall Street 730 5th Ave. (57th) 349 E. 149th St. N. Y. Central Bldg.
Parrish & Co.	N. Y. Central Bldg.
Post & Flagg	365 Madison Ave.
Potter Co.	64 E. 57th St.
Pouch & Co.	342 Madison Ave.
Prince & Whitely	Hotel St. Regis
Richards & Co.	15 East 53d St.
F. L. Salomon & Co.	730 5th Ave. (57th) Hotel McAlpin
Schablkle & Co.	521 5th Ave. Lefcourt-Nat'l Bldg.
J. R. Schmeltzer & Co.	1 E. 46th St.
Springs & Co.	15 W. 47th St.
Steiner, Rouse & Strouck	Paramount Bldg. ★712 B'way (74th) ★299 Mad. Av. (41st)
Sulzbacher, Granger Co.	2 East 55th St.
Suire & Co.	15 E. 44th St. 225 Broadway
Taylor, Bates & Co.	41 E. 42d St.
J. F. Tramaine & Co.	655 5th Ave. (52d)
Samuel Ungerleider & Co.	1372 Broadway 521 5th Ave.
Warner & Co.	370 7th Ave. (30th)
Watson & Waite	Harclay Hotel N. Y. Life Bldg. (26)
Edwin Weisl & Co.	604 5th Ave.
C. E. Wellco & Co.	500 Park Ave.
Whitehouse & Co.	522 5th Ave. (44th)
Wichtman Breining Co.	74 E. 59th St. Graybar Bldg.

BROOKLYN

Hans, Cohen & Co.	44 Court St.
J. S. Bache & Co.	16 Court St.
Foster & Beane	Half Moon Hotel, C.I.
M. J. Meehan & Co.	26 Court St.
Warner & Co.	Wmbg. Sav. Bk. Bldg.
Whitehouse & Co.	186 Remsen St. 864 Flatbush Ave.

BRIDGEPORT, CONN.

Hirsch, Lilienthal & Co.	959 State St.

NEW HAVEN, CONN.

Prince & Whitely	161 Church St. 96 College St.

HARTFORD, CONN.

Prince & Whitely	Judd Bldg., 75 Pearl St.

PHILADELPHIA, PA.

de Saint Phalle & Co.	1604 Walnut St.
Orlin, Kohl & Co.	1518 Walnut St.
Prince & Whitely	1529 Walnut St.
Smith, Graham & Rockwell	123 South Broad St.

WASHINGTON, D. C.

H. J. Meehan & Co.	Hotel Washington

PITTSBURGH, PA.

Wilmington & Co.	Union Trust Bldg.

ALBANY, N. Y.

Prince & Whitely	Home Sav. Bk. Bldg.

ROCHESTER, N. Y.

Smith, Graham & Rockwell	The Sagamore

SYRACUSE, N. Y.

Prince & Whitely	128 First National Bank Building

AKRON, OHIO.

Prince & Whitely	Obie Building

CLEVELAND, OHIO.

Prince & Whitely	Union Trust Bldg.

CHICAGO, ILL.

Prince & Whitely	208 S. La Salle St.
Smith, Graham & Rockwell	208 S. La Salle St.

LAKE GEORGE, N. Y.

Neville S. Hart & Co.	Fort William Henry Hotel

SARATOGA, N. Y.

H. J. Meehan & Co.	37 Main St.

RUMFORD, MAINE.

Hirsch, Lilienthal & Co.	Rumford Springs Hotel

MONTREAL.

Wilkins, Hogel & Co.	215 St. James St., W.

★ BOARD ROOM FOR WOMEN CUSTOMERS

Sound Securities for Conservative Investment

THE following diversified securities are representative of our current offering list. We recommend them as desirable purchases for current investment. Bond prices, in our opinion, are especially attractive and should over a period of time move to higher levels.

	Approx. Price	Approx. Yield
Corporate Obligations		
Southern Pacific Co. 4½% *Debentures (with wts.) due* 1969	96	4.75%
Public Service Co. Northern Illinois 1*st Lien and Ref.* 4½s, *due* 1978	91	5.00%
Boston Store (Chicago) *Secured* 5% *Gold Bonds, due* 1938	100	5.00%
St. Louis & San Francisco Ry. *Cons.* 4½s, *due* 1978	87.50	5.23%
Super Power Co. 1*st Mortgage* 4½s, *due* 1968	87.50	5.25%
Central of Georgia Ry. Co. *Ref. and Gen. Mtg.* 5s *due* 1959	96	5.25%
Eastern Utilities Investing Corp. *Debenture* 5s *(with wts.), due* 1954	95	5.37%
W. A. Wieboldt & Co. 1*st* 5½s, *due* 1939	101	5.37%
Commercial Investment Trust *Convertible Debenture* 5½s, *due* 1949	98	5.63%
Indiana Electric Co. 1*st* 5s, *due* 1951	91.50	5.65%
208 S. La Salle Bldg. Corp. 1*st* 5½s, *due* 1958	96.50	5.75%
Weil McLain Co. 5% *Serial Gold Notes, due* 1934	96.78	5.75%
Public Service Subsidiary Corp. *Gold* 5½s, *due* 1949	97	5.75%
Balaban & Katz Corp. *Secured Gold Notes, due* 1936-1938	Var.	6.00%
Edgewater Beach Hotel Co. *Gold Debenture* 5½s, *due* 1938	96.42	6.00%
Kleinert Rubber Co. 6% *Secured Gold Notes, due* 1932	100	6.00%
National Bond & Investment Co. 6% *Serial Gold Notes, due* 1939	98.80	6.15%
Foreign Bonds		
Free State of Anhalt 7% *External Gold Loan, due* 1932-1946	100	7.00%
Unterelbe Power & Light Co. *Sinking Fund Mortgage* 6s, *due* 1953	88	7.05%
German Building & Land Bank Mtg. *Secured Coll.* 6½s, *due* 1948	94	7.05%
Mannheim & Palatinate Electric Co. 1*st Mtg.* 7s, *due* 1941	98	7.25%
Koholyt Corp. 1*st Mortgage* 6½s, *due* 1943	91	7.35%
Ruhr Gas Corp. *Secured Sinking Fund* 6½s, *due* 1953	83.50	8.05%
Investment Stocks		
Hammermill Paper Co. 6% *Cumulative Preferred Stock*	100	6.00%
The Lewbeck Corp. 6% *Cumulative Preferred Stock* *Listed on the Chicago Stock Exchange*	100	6.00%
Chicago Pneumatic Tool Co. $3.50 *Convertible Preference Stock* *Listed on the New York Stock Exchange*	53	6.60%
L. Greif & Bro., Inc. 7% *Cumulative Preferred Stock* *Listed on the New York Curb Exchange*	97	7.37%
Construction Materials Corp. $3.50 *Convertible Preference Stock* *Listed on the Chicago Stock Exchange*	45	7.75%
North & South American Corp. *Class A Common Stock* *Listed on the Chicago Stock Exchange*	About 36	
The Parker Pen Company *Common Stock* *Listed on the Chicago Stock Exchange*	About 49	
John Morrell & Co., Inc. *Common Stock* *Listed on the New York Stock Exchange*	About 77.50	
National Securities Investment Co. *Allotment Certificates* (6% Cumulative *Preferred Stock and Common Stock*) *Listed on the Chicago Stock Exchange*	About 114	
Acme Steel Company *Common Stock* *Listed on the Chicago Stock Exchange*	About 125	
Monsanto Chemical Works *Common Stock* *Listed on the Chicago Stock Exchange*	About 158	

Full details of any issue and additional offerings will be furnished upon request
All offerings are made subject to prior sale and change in price

Sound Securities for Investment

A. G. Becker & Co.
54 Pine Street, New York
Chicago and Other Financial Centers

Dewey, Bacon & Co.
Members New York Stock Exchange

Listed Stocks

50 Broadway, New York
Telephone DIGby 4103

Vick Chemical Co.

NEW
(When Issued)

Bought—Sold—Quoted

CHAS. D. BARNEY & CO.
Members New York Stock Exchange
65 BROADWAY NEW YORK
Uptown Office—654 Madison Ave. at 60th St.

Mendes, Bell & Whitney
Incorporated
20 Pine Street New York

Stanley & Bissell, Inc.
Specializing in
Investment Securities
120 BROADWAY
Cleveland NEW YORK Chicago

THOMPSON ROSS & CO.
Incorporated
Investment Securities
NEW YORK
Chicago San Francisco Toronto

International Germanic Company, Ltd.
26 Broadway New York
Telephone Whitehall 0200 Cable Address Cogermanic

BONDS

Months of high money rates have depressed bond prices to levels which now make many issues attractive both on a yield basis and for possibility of price appreciation in the event of a trend toward easier interest rates.

In our recently published lists of bond investment suggestions the average approximate yield for 94 issues offered is 6.08%.

Send for Current Lists

THE EQUITABLE TRUST COMPANY
OF NEW YORK
11 Broad Street
79 Madison Ave. 355 Madison Ave.
1040 Madison Ave. 40 Worth Street
368 East 149th Street

Chicago, Milwaukee & St. Paul
General 4s, 1989

Chicago & Alton
1st 3s, 1949

Grand Rapids & Indiana
2nd 4s, 1936

GARDNER & CO.
Members {New York Stock Exchange / New York Curb Exchange}
20 Broad St. New York
Telephone Hanover 0740

Wickwire Spencer Steel Company
ALL ISSUES
Bankers, Brokers and Dealers Only
HEWITT, LADIN & CO.
Members
Unlisted Securities Dealers Ass'n
74 Trinity Place New York
Phone Whitehall 6830-1-2-3

Exempt from all Federal Income Taxes. Tax exempt in New Jersey
$500,000
Camden County
New Jersey
5% Gold Bonds
Due June 1, 1934
Legal investment for savings banks and trust funds in New York and New Jersey.
To Yield 4.75%
STEPHENS & CO.
Members New York Stock Exchange
111 Broadway, New York
TELEPHONE RECTOR 5224

American Department Stores Corporation
First Preferred Stock
Series A, 7% Convertible
Each share of this series is convertible into four shares of common stock.
Both the common stock and this series of preferred are traded in on the New York Curb Exchange.
Price at the market to yield about 8¼%
Complete information upon request
SCHLUTER & CO.
Incorporated
111 Broadway 120 So. La Salle St.
NEW YORK CHICAGO

BOND SALES ON THE STOCK EXCHANGE

WEDNESDAY, JULY 17, 1929.

Day's Sales.	U. S. Govt.	Domestic.	Foreign.	Total All.
Yesterday	$1,438,000	$9,038,000	$2,557,000	$13,033,000
Tuesday	426,000	10,199,000	2,534,000	13,159,000
Year ago	871,500	4,808,000	2,521,000	8,200,500
Two years ago	784,000	6,299,000	1,454,000	8,537,000

Year to Date.	U. S. Govt.	Domestic.	Foreign.	Total All.
1929	$72,923,050	$1,065,350,700	$357,398,700	$1,495,672,450
1928	115,103,400	1,203,577,950	505,239,800	1,823,921,150
1927	189,312,550	1,270,942,050	507,929,200	1,968,183,800
1926	169,205,750	1,232,152,500	375,842,450	1,777,200,700

UNITED STATES GOVERNMENT LOANS

Range Since Date of Issue — High.	Date.	Low.	Date.	Range 1929 — High.	Low.	Sales in 1,000s	Issue.	Open.	High.	Low.	Last.	Net Change	Closing Bid.	Asked.	Yield.
103.1	Oct. 19, 1922	86.1	June 2, 1921	99.31	96.00	28	Liberty 3½s, 1932-47	97.3	97.3	97.00	97.00	—.2	97.00	97.3	3.75
108.30	Mar. 9, 1927	84.00	May 21, 1920	100.8	98.4	26	Liberty 1st conv. 4½s, 1932-47	99.10	99.16	99.9	99.16	—.6	99.11	99.16	4.29
103.15	Mar. 24, 1927	84.00	July 30, 1920	100.00	97.30	1	Liberty 1st conv. 4¼s, reg.	99.8	99.8	99.8	.....	.....	.....	.....	.....
104.12	Mar. 9, 1927	82.00	May 20, 1920	100.12	98.12	196	Liberty 4th 4¼s, 1933-38	99.15	99.17	99.10	99.11	—.5	99.12	99.15	4.31
104.6	Mar. 9, 1927	83.15	May 20, 1920	100.11	98.8	3	Liberty 4th 4¼s, registered	99.6	99.6	99.6	99.6	—.7	.....	.....	.....
113.6	Jan. 7, 1928	98.1	Mar. 27, 1923	111.26	105.00	26	Treas. 4¼s, 1947-52	108.10	108.10	108.2	108.2	—.8	108.00	108.6	3.63
111.12	Jan. 9, 1928	100.9	Dec. 23, 1924	106.18	101.4	3	Treas. 4s, 1944-54	104.6	104.6	104.6	104.6	+.2	103.28	104.00	3.65
108.10	Jan. 10, 1928	98.18	Mar. 13, 1929	103.17	98.18	50	Treas. 3½s, 1946-56	101.4	101.4	101.4	101.4	—.14	100.30	101.4	3.68
103.10	Jan. 7, 1928	95.12	Mar. 12, 1929	98.20	95.12	452	Treas. 3½s, 1943-47	97.14	97.20	97.10	97.12	—.8	97.8	97.9	3.58
99.21	Nov. 20, 1928	95.4	Mar. 12, 1929	98.16	95.4	653	Treas. 3½s, 1940-43	97.17	97.20	97.5	97.9	—.5	97.8	97.12	3.63

Quotations after the decimal point in the above table represent one or more 32ds of a point.

U. S. TREASURY NOTES.

	Rate.	Bid.	Asked.	Yield.
Sept., 1929	4¼	99.29	99.31	4.35
Sept., 1929	4¾	99.31	100.1	4.46
Dec., 1929	4¼	99.27	99.29	4.46
Dec., 1929	4¾	99.31	100.1	4.64
Mar., 1930	5½	100.12	100.16	4.34
Mar., 1932	5½	97.28	98.1	4.28
Sept., 1932	5½	97.16	97.22	4.28
Dec., 1932	5½	97.14	97.20	4.25

Figures after decimals are 32ds.

U. S. BOND QUOTATIONS.

Closing quotations for issues not traded in on Stock Exchange yesterday:

PRE-WAR ISSUES.

	Bid.	Ask.		Bid.	Ask.
2s, r. 1930	101¼	102⅝	4s, c. 1944	107¼	107½
2s, c. 1930	101¼	102⅝	4s, r. 1944	107¼	107½
2s, r. 1936	99	99	4s, c. 1944	107¼	107½
2s, c. 1936	99	99	4s, r. 1944	107¼	107½
2s, r. 1938	97	98	4s, c. 1946	107¼	107½
2s, c. 1938	97	98	4s, r. 1946	107¼	107½
2s, r. 1940	95	96	4s, c. 1946	107¼	107½
2s, c. 1940	95	96	4s, r. 1946	107¼	107½
2s, r. 1942	93	94	4s, c. 1947	107¼	107½
2s, c. 1942	93	94	4s, r. 1947	107¼	107½
2s, r. 1945	91	92	4s, c. 1947	107¼	107½
2s, c. 1945	91	92	4s, r. 1947	107¼	107½
2s, r. 1947	89	90	4s, c. 1947	107¼	107½
2s, c. 1947	89	90	4s, r. 1948	107¼	107½
2s, r. 1948	87	88	4s, c. 1948	107¼	107½
2s, c. 1948	87	88	4s, r. 1948	107¼	107½
2s, r. 1949	85	86	4s, c. 1948	107¼	107½
2s, c. 1949	85	86	4s, r. 1949	107¼	107½
2s, r. 1950	83	84	4s, c. 1949	107¼	107½
2s, c. 1950	83	84	4s, r. 1949	107¼	107½
2s, r. 1951	81	82	4s, c. 1949	107¼	107½
2s, c. 1951	81	82	4s, r. 1950	107¼	107½
2s, r. 1952	79	80	4s, c. 1950	107¼	107½
2s, c. 1952	79	80	4s, r. 1951	107¼	107½
2s, r. 1953	77	78	4s, c. 1951	107¼	107½
2s, c. 1953	77	78	4s, r. 1952	107¼	107½
2s, r. 1954	75	76	4s, c. 1952	107¼	107½
2s, c. 1954	75	76	4s, r. 1953	107¼	107½
2s, r. 1955	73	74	4s, c. 1953	107¼	107½
2s, c. 1955	73	74	4s, r. 1954	107¼	107½
2s, r. 1956	71	72	4s, c. 1954	107¼	107½
2s, c. 1956	71	72	4s, r. 1955	107¼	107½
2s, r. 1957	69	70	4s, c. 1955	107¼	107½
2s, c. 1957	69	70	4s, r. 1956	107¼	107½
2s, r. 1958	67	68	4s, c. 1956	107¼	107½
2s, c. 1958	67	68	4s, r. 1957	107¼	107½
2s, r. 1959	65	66	4s, c. 1957	107¼	107½
2s, c. 1959	65	66	4s, r. 1958	107¼	107½
2s, r. 1960	63	64	4s, c. 1958	107¼	107½
2s, c. 1960	63	64	4s, r. 1959	107¼	107½
2s, r. 1961	61	62	4s, c. 1959	107¼	107½
2s, c. 1961	61	62	4s, r. 1960	107¼	107½
2s, r. 1962	59	60	4s, c. 1960	107¼	107½
2s, c. 1962	59	60	4s, r. 1961	107¼	107½
2s, r. 1963	57	58	4s, c. 1961	107¼	107½
2s, c. 1963	57	58	4s, r. 1962	107¼	107½
2s, r. 1964	55	56	4s, c. 1962	107¼	107½
2s, c. 1964	55	56	4s, r. 1963	107¼	107½
2s, r. 1965	53	54	4s, c. 1963	107¼	107½
2s, c. 1965	53	54	4s, r. 1964	107¼	107½
2s, r. 1966	51	52	4s, c. 1964	107¼	107½
2s, c. 1966	51	52	4s, r. 1965	107¼	107½
2s, r. 1967	49	50	4s, c. 1965	107¼	107½
2s, c. 1967	49	50	4s, r. 1966	107¼	107½
2s, r. 1968	47	48	4s, c. 1966	107¼	107½
2s, c. 1968	47	48	4s, r. 1967	107¼	107½
2s, r. 1969	45	46	4s, c. 1967	107¼	107½
2s, c. 1969	45	46	4s, r. 1968	107¼	107½
2s, r. 1970	43	44	4s, c. 1968	107¼	107½
2s, c. 1970	43	44	4s, r. 1969	107¼	107½
2s, r. 1971	41	42	4s, c. 1969	107¼	107½
2s, c. 1971	41	42	4s, r. 1970	107¼	107½
2s, r. 1972	39	40	4s, c. 1970	107¼	107½
2s, c. 1972	39	40	4s, r. 1971	107¼	107½
2s, r. 1973	37	38	4s, c. 1971	107¼	107½
2s, c. 1973	37	38	4s, r. 1972	107¼	107½
2s, r. 1974	35	36	4s, c. 1972	107¼	107½
2s, c. 1974	35	36	4s, r. 1973	107¼	107½
2s, r. 1975	33	34	4s, c. 1973	107¼	107½
2s, c. 1975	33	34	4s, r. 1974	107¼	107½
2s, r. 1976	31	32	4s, c. 1974	107¼	107½
2s, c. 1976	31	32	4s, r. 1975	107¼	107½
2s, r. 1977	29	30	4s, c. 1975	107¼	107½
2s, c. 1977	29	30	4s, r. 1976	107¼	107½
2s, r. 1978	27	28	4s, c. 1976	107¼	107½
2s, c. 1978	27	28	4s, r. 1977	107¼	107½
2s, r. 1979	25	26	4s, c. 1977	107¼	107½
2s, c. 1979	25	26	4s, r. 1978	107¼	107½
2s, r. 1980	23	24	4s, c. 1978	107¼	107½
2s, c. 1980	23	24	4s, r. 1979	107¼	107½
2s, r. 1981	21	22	4s, c. 1979	107¼	107½
2s, c. 1981	21	22	4s, r. 1980	107¼	107½
2s, r. 1982	19	20	4s, c. 1980	107¼	107½
2s, c. 1982	19	20	4s, r. 1981	107¼	107½
2s, r. 1983	17	18	4s, c. 1981	107¼	107½
2s, c. 1983	17	18	4s, r. 1982	107¼	107½
2s, r. 1984	15	16	4s, c. 1982	107¼	107½
2s, c. 1984	15	16	4s, r. 1983	107¼	107½
2s, r. 1985	13	14	4s, c. 1983	107¼	107½
2s, c. 1985	13	14	4s, r. 1984	107¼	107½
2s, r. 1986	11	12	4s, c. 1984	107¼	107½
2s, c. 1986	11	12	4s, r. 1985	107¼	107½
2s, r. 1987	9	10	4s, c. 1985	107¼	107½
2s, c. 1987	9	10	4s, r. 1986	107¼	107½
2s, r. 1988	7	8	4s, c. 1986	107¼	107½
2s, c. 1988	7	8	4s, r. 1987	107¼	107½
2s, r. 1989	5	6	4s, c. 1987	107¼	107½
2s, c. 1989	5	6	4s, r. 1988	107¼	107½
2s, r. 1990	3	4	4s, c. 1988	107¼	107½
2s, c. 1990	3	4	4s, r. 1989	107¼	107½
2s, r. 1991	1	2	4s, c. 1989	107¼	107½
2s, c. 1991	1	2	4s, r. 1990	107¼	107½
2s, r. 1992	1	2	4s, c. 1990	107¼	107½
2s, c. 1992	1	2	4s, r. 1991	107¼	107½
2s, r. 1993	1	2	4s, c. 1991	107¼	107½
2s, c. 1993	1	2	4s, r. 1992	107¼	107½
2s, r. 1994	1	2	4s, c. 1992	107¼	107½
2s, c. 1994	1	2	4s, r. 1993	107¼	107½
2s, r. 1995	1	2	4s, c. 1993	107¼	107½
2s, c. 1995	1	2	4s, r. 1994	107¼	107½
2s, r. 1996	1	2	4s, c. 1994	107¼	107½
2s, c. 1996	1	2	4s, r. 1995	107¼	107½
2s, r. 1997	1	2	4s, c. 1995	107¼	107½
2s, c. 1997	1	2	4s, r. 1996	107¼	107½
2s, r. 1998	1	2	4s, c. 1996	107¼	107½
2s, c. 1998	1	2	4s, r. 1997	107¼	107½
2s, r. 1999	1	2	4s, c. 1997	107¼	107½
2s, c. 1999	1	2	4s, r. 1998	107¼	107½
2s, r. 2000	1	2	4s, c. 1998	107¼	107½
2s, c. 2000	1	2	4s, r. 1999	107¼	107½
2s, r. 2001	1	2	4s, c. 1999	107¼	107½
2s, c. 2001	1	2	4s, r. 2000	107¼	107½
2s, r. 2002	1	2	4s, c. 2000	107¼	107½
2s, c. 2002	1	2	4s, r. 2001	107¼	107½
2s, r. 2003	1	2	4s, c. 2001	107¼	107½
2s, c. 2003	1	2	4s, r. 2002	107¼	107½
2s, r. 2004	1	2	4s, c. 2002	107¼	107½
2s, c. 2004	1	2	4s, r. 2003	107¼	107½
2s, r. 2005	1	2	4s, c. 2003	107¼	107½
2s, c. 2005	1	2	4s, r. 2004	107¼	107½
2s, r. 2006	1	2	4s, c. 2004	107¼	107½
2s, c. 2006	1	2	4s, r. 2005	107¼	107½
2s, r. 2007	1	2	4s, c. 2005	107¼	107½
2s, c. 2007	1	2	4s, r. 2006	107¼	107½
2s, r. 2008	1	2	4s, c. 2006	107¼	107½
2s, c. 2008	1	2	4s, r. 2007	107¼	107½
2s, r. 2009	1	2	4s, c. 2007	107¼	107½
2s, c. 2009	1	2	4s, r. 2008	107¼	107½
2s, r. 2010	1	2	4s, c. 2008	107¼	107½
2s, c. 2010	1	2	4s, r. 2009	107¼	107½
2s, r. 2011	1	2	4s, c. 2009	107¼	107½
2s, c. 2011	1	2	4s, r. 2010	107¼	107½
2s, r. 2012	1	2	4s, c. 2010	107¼	107½
2s, c. 2012	1	2	4s, r. 2011	107¼	107½
2s, r. 2013	1	2	4s, c. 2011	107¼	107½
2s, c. 2013	1	2	4s, r. 2012	107¼	107½
2s, r. 2014	1	2	4s, c. 2012	107¼	107½
2s, c. 2014	1	2	4s, r. 2013	107¼	107½
2s, r. 2015	1	2	4s, c. 2013	107¼	107½
2s, c. 2015	1	2	4s, r. 2014	107¼	107½
2s, r. 2016	1	2	4s, c. 2014	107¼	107½
2s, c. 2016	1	2	4s, r. 2015	107¼	107½
2s, r. 2017	1	2	4s, c. 2015	107¼	107½
2s, c. 2017	1	2	4s, r. 2016	107¼	107½
2s, r. 2018	1	2	4s, c. 2016	107¼	107½
2s, c. 2018	1	2	4s, r. 2017	107¼	107½
2s, r. 2019	1	2	4s, c. 2017	107¼	107½
2s, c. 2019	1	2	4s, r. 2018	107¼	107½
2s, r. 2020	1	2	4s, c. 2018	107¼	107½
2s, c. 2020	1	2	4s, r. 2019	107¼	107½
2s, r. 2021	1	2	4s, c. 2019	107¼	107½
2s, c. 2021	1	2	4s, r. 2020	107¼	107½
2s, r. 2022	1	2	4s, c. 2020	107¼	107½
2s, c. 2022	1	2	4s, r. 2021	107¼	107½
2s, r. 2023	1	2	4s, c. 2021	107¼	107½
2s, c. 2023	1	2	4s, r. 2022	107¼	107½
2s, r. 2024	1	2	4s, c. 2022	107¼	107½
2s, c. 2024	1	2	4s, r. 2023	107¼	107½
2s, r. 2025	1	2	4s, c. 2023	107¼	107½
2s, c. 2025	1	2	4s, r. 2024	107¼	107½
2s, r. 2026	1	2	4s, c. 2024	107¼	107½
2s, c. 2026	1	2	4s, r. 2025	107¼	107½
2s, r. 2027	1	2	4s, c. 2025	107¼	107½
2s, c. 2027	1	2	4s, r. 2026	107¼	107½
2s, r. 2028	1	2	4s, c. 2026	107¼	107½
2s, c. 2028	1	2	4s, r. 2027	107¼	107½
2s, r. 2029	1	2	4s, c. 2027	107¼	107½
2s, c. 2029	1	2	4s, r. 2028	107¼	107½
2s, r. 2030	1	2	4s, c. 2028	107¼	107½
2s, c. 2030	1	2	4s, r. 2029	107¼	107½
2s, r. 2031	1	2	4s, c. 2029	107¼	107½
2s, c. 2031	1	2	4s, r. 2030	107¼	107½
2s, r. 2032	1	2	4s, c. 2030	107¼	107½
2s, c. 2032	1	2	4s, r. 2031	107¼	107½
2s, r. 2033	1	2	4s, c. 2031	107¼	107½
2s, c. 2033	1	2	4s, r. 2032	107¼	107½
2s, r. 2034	1	2	4s, c. 2032	107¼	107½
2s, c. 2034	1	2	4s, r. 2033	107¼	107½
2s, r. 2035	1	2	4s, c. 2033	107¼	107½
2s, c. 2035	1	2	4s, r. 2034	107¼	107½
2s, r. 2036	1	2	4s, c. 2034	107¼	107½
2s, c. 2036	1	2	4s, r. 2035	107¼	107½
2s, r. 2037	1	2	4s, c. 2035	107¼	107½
2s, c. 2037	1	2	4s, r. 2036	107¼	107½
2s, r. 2038	1	2	4s, c. 2036	107¼	107½
2s, c. 2038	1	2	4s, r. 2037	107¼	107½
2s, r. 2039	1	2	4s, c. 2037	107¼	107½
2s, c. 2039	1	2	4s, r. 2038	107¼	107½
2s, r. 2040	1	2	4s, c. 2038	107¼	107½
2s, c. 2040	1	2	4s, r. 2039	107¼	107½
2s, r. 2041	1	2	4s, c. 2039	107¼	107½
2s, c. 2041	1	2	4s, r. 2040	107¼	107½
2s, r. 2042	1	2	4s, c. 2040	107¼	107½
2s, c. 2042	1	2	4s, r. 2041	107¼	107½
2s, r. 2043	1	2	4s, c. 2041	107¼	107½
2s, c. 2043	1	2	4s, r. 2042	107¼	107½
2s, r. 2044	1	2	4s, c. 2042	107¼	107½
2s, c. 2044	1	2	4s, r. 2043	107¼	107½
2s, r. 2045	1	2	4s, c. 2043	107¼	107½
2s, c. 2045	1	2	4s, r. 2044	107¼	107½
2s, r. 2046	1	2	4s, c. 2044	107¼	107½
2s, c. 2046	1	2	4s, r. 2045	107¼	107½
2s, r. 2047	1	2	4s, c. 2045	107¼	107½
2s, c. 2047	1	2	4s, r. 2046	107¼	107½
2s, r. 2048	1	2	4s, c. 2046	107¼	107½
2s, c. 2048	1	2	4s, r. 2047	107¼	107½
2s, r. 2049	1	2	4s, c. 2047	107¼	107½
2s, c. 2049	1	2	4s, r. 2048	107¼	107½
2s, r. 2050	1	2	4s, c. 2048	107¼	107½
2s, c. 2050	1	2	4s, r. 2049	107¼	107½
2s, r. 2051	1	2	4s, c. 2049	107¼	107½
2s, c. 2051	1	2	4s, r. 2050	107¼	107½
2s, r. 2052	1	2	4s, c. 2050	107¼	107½
2s, c. 2052	1	2	4s, r. 2051	107¼	107½
2s, r. 2053	1	2	4s, c. 2051	107¼	107½
2s, c. 2053	1	2	4s, r. 2052	107¼	107½
2s, r. 2054	1	2	4s, c. 2052	107¼	107½
2s, c. 2054	1	2	4s, r. 2053	107¼	107½
2s, r. 2055	1	2	4s, c. 2053	107¼	107½
2s, c. 2055	1	2	4s, r. 2054	107¼	107½
2s, r. 2056	1	2	4s, c. 2054	107¼	107½
2s, c. 2056	1	2	4s, r. 2055	107¼	107½
2s, r. 2057	1	2	4s, c. 2055	107¼	107½
2s, c. 2057	1	2	4s, r. 2056	107¼	107½
2s, r. 2058	1	2	4s, c. 2056	107¼	107½
2s, c. 2058	1	2	4s, r. 2057	107¼	107½
2s, r. 2059	1	2	4s, c. 2057	107¼	107½
2s, c. 2059	1	2	4s, r. 2058	107¼	107½
2s, r. 2060	1	2	4s, c. 2058	107¼	107½
2s, c. 2060	1	2	4s, r. 2059	107¼	107½
2s, r. 2061	1	2	4s, c. 2059	107¼	107½
2s, c. 2061	1	2	4s, r. 2060	107¼	107½
2s, r. 2062	1	2	4s, c. 2060	107¼	107½
2s, c. 2062	1	2	4s, r. 2061	107¼	107½
2s, r. 2063	1	2	4s, c. 2061	107¼	107½
2s, c. 2063	1	2	4s, r. 2062	107¼	107½
2s, r. 2064	1	2	4s, c. 2062	107¼	107½
2s, c. 2064	1	2	4s, r. 2063	107¼	107½
2s, r. 2065	1	2	4s, c. 2063	107¼	107½
2s, c. 2065	1	2	4s, r. 2064	107¼	107½
2s, r. 2066	1	2	4s, c. 2064	107¼	107½
2s, c. 2066	1	2	4s, r. 2065	107¼	107½
2s, r. 2067	1	2	4s, c. 2065	107¼	107½
2s, c. 2067	1	2	4s, r. 2066	107¼	107½
2s, r. 2068	1	2	4s, c. 2066	107¼	107½
2s, c. 2068	1	2	4s, r. 2067	107¼	107½
2s, r. 2069	1	2	4s, c. 2067	107¼	107½
2s, c. 2069	1	2	4s, r. 2068	107¼	107½
2s, r. 2070	1	2	4s, c. 2068	107¼	107½
2s, c. 2070	1	2	4s, r. 2069	107¼	107½
2s, r. 2071	1	2	4s, c. 2069	107¼	107½
2s, c. 2071	1	2	4s, r. 2070	107¼	107½
2s, r. 2072	1	2	4s, c. 2070	107¼	107½
2s, c. 2072	1	2	4s, r. 2071	107¼	107½
2s, r. 2073	1	2	4s, c. 2071	107¼	107½
2s, c. 2073	1	2	4s, r. 2072	107¼	107½
2s, r. 2074	1	2	4s, c. 2072	107¼	107½
2s, c. 2074	1	2	4s, r. 2073	107¼	107½
2s, r. 2075	1	2	4s, c. 2073	107¼	107½
2s, c. 2075	1	2	4s, r. 2074	107¼	107½
2s, r. 2076	1	2	4s, c. 2074	107¼	107½
2s, c. 2076	1	2	4s, r. 2075	107¼	107½
2s, r. 2077	1	2	4s, c. 2075	107¼	107½
2s, c. 2077	1	2	4s, r. 2076	107¼	107½
2s, r. 2078	1	2	4s, c. 2076	107¼	107½
2s, c. 2078	1	2	4s, r. 2077	107¼	107½
2s, r. 2079	1	2	4s, c. 2077	107¼	107½
2s, c. 2079	1	2	4s, r. 2078	107¼	107½
2s, r. 2080	1	2	4s, c. 2078	107¼	107½
2s, c. 2080	1	2	4s, r. 2079	107¼	107½
2s, r. 2081	1	2	4s, c. 2079	107¼	107½
2s, c. 2081	1	2	4s, r. 2080	107¼	107½
2s, r. 2082	1	2	4s, c. 2080	107¼	107½
2s, c. 2082	1	2	4s, r. 2081	107¼	107½
2s, r. 2083	1	2	4s, c. 2081	107¼	107½
2s, c. 2083	1	2	4s, r. 2082	107¼	107½
2s, r. 2084	1	2	4s, c. 2082	107¼	107½
2s, c. 2084	1	2	4s, r. 2083	107¼	107½
2s, r. 2085	1	2	4s, c. 2083	107¼	107½
2s, c. 2085	1	2	4s, r. 2084	107¼	107½
2s, r. 2086	1	2	4s, c. 2084	107¼	107½
2s, c. 2086	1	2	4s, r. 2085	107¼	107½
2s, r. 2087	1	2	4s, c. 2085	107¼	107½
2s, c. 2087	1	2	4s, r. 2086	107¼	107½
2s, r. 2088	1	2	4s, c. 2086	107¼	107½
2s, c. 2088	1	2	4s, r. 2087	107¼	107½
2s, r. 2089	1	2	4s, c. 2087	107¼	107½
2s, c. 2089	1	2	4s, r. 2088	107¼	107½
2s, r. 2090	1	2	4s, c. 2088	107¼	107½
2s, c. 2090	1	2	4s, r. 2089	107¼	107½
2s, r. 2091	1	2

"THE MODERN INVESTMENT"

offers liberal yield and enhancement possibilities through conversion or participating features in addition to being amply protected by assets and earning power.

Recommendations as to investment issues meeting these requirements on application.

NORMANDIE NATIONAL SECURITIES CORPORATION
Capital in excess of $5,000,000
521 FIFTH AVENUE AT 43RD STREET
MURray Hill 7310

BANKERS-COMMERCIAL SECURITY COMPANY, INC.

Six Per Cent Collateral Trust Gold Bonds

CURRENTLY QUOTED

99 ¼ bid
For Maturities of Six Months or Less;

98 ¾ bid
For Maturities Over Six and Not More Than Twelve Months;

98 ½ bid
For Maturities Over Twelve and Not More Than Eighteen Months;

In each case plus accrued interest

INQUIRIES INVITED

McClure, Jones & Co.
Members of New York Stock Exchange, New York Curb Exchange
115 Broadway New York City
Telephone BARclay 7500

For over forty-four years, private and institutional investors have utilized the services of our organization as an aid in the preparation of their investment lists.

CURTIS & SANGER
Established 1885
Members {New York Stock Exchange, Boston Stock Exchange}
NEW YORK: 40 Wall St., 48 East 17th St.
BOSTON: 89 Congress St., 648 Boylston St.
Private telephones to Boston, Hartford and New Haven

Bonwit Teller & Co.

Common Stock
$3.25 Convertible Preferred
When Issued

Bought—Sold—Quoted

Harris, Ayers & Co.
Investment Securities
48 Wall Street, New York
Tel. WHitehall 8201

General Theatres Equipment, Inc.

COMMON STOCK
Voting Trust Certificates
When, as and if issued
Circular on request

Alfred F. Ingold
11 Broadway, New York
Telephone BOWling Green 8388

ACTIVITY INCREASED IN RAILROAD BONDS

Unusual Gains and Losses Are Recorded in Trading on the Stock Exchange.

GOVERNMENT ISSUES DOWN

Buying by Corporations Lessened—Traction and Communication Securities in Demand.

Active dealings in railroad and United States Government bonds featured trading in bonds on the Stock Exchange yesterday. In the former group, advances and declines were about evenly distributed. Santa Fé convertible 4½s dropped 3 points, due to profit taking after the recent substantial advances and despite a gain of 6¾ points registered by the stock yesterday. Southern Pacific 4½s, with warrants, reached a new high at 96½, up ¼ point for the day. St. Paul adjustment 5s were active again, but finished unchanged. Chesapeake & Ohio 4½s of 1992 jumped 4½ points.

The Liberty and Treasury issues were rather actively sold, and most of the issues finished at about the low prices of the day. Several corporations and others that have been large buyers in recent weeks are understood to have expressed considerable disappointment over the credit situation since July 1 and to have refrained from making any substantial purchases of bonds this week. The net declines ranged from 2-32 for the Liberty 3½s to 14-32 for the Treasury 3¼s, with the Treasury 4s being the only exception to the general trend, these finishing with a gain of 2-32.

American Telephone and Telegraph convertible 4½s again led the entire list in activity. The close was off 1⅜. International Telephone and Telegraph convertible 4½s moved ahead a point in a brisk market. New York traction bonds were more lively than usual. Interborough 6s of 1932 advanced 2⅞, and the 5s of 1966 ¾ point, while the Broadway Seventh Avenue 5s were up 2½.

Industrial bonds were generally lacking in features and most of the net changes for the day were limited to small fractions.

Foreign loans were steady to firm in a quiet market. French Government 7s led this group in activity, finishing half a point net lower for the day.

BOND FLOTATIONS.

Securities of Public Utility and Other Companies to Be Marketed by Investment Bankers.

Brooklyn-Manhattan Transit.

Offering of the issue of $13,500,000 Brooklyn-Manhattan Transit Corporation 6½ per cent secured notes, due on Aug. 1, 1932, will be made today at 98½, to yield more than 7 per cent. The offering group will consist of the Chase Securities Corporation, J. and W. Seligman & Co., Hayden, Stone & Co. and Kidder, Peabody & Co. The issue is secured by the deposit of $16,200,000 New York Rapid Transit, a subsidiary, 6 per cent refunding mortgage bonds, Series B, due in 1968. Proceeds will be used to retire $10,000,000 notes due on Aug. 15, 1929, and to reimburse the treasury, in part, for the purchase of additional bonds of the New York Rapid Transit Corporation.

General Theatres Equipment.

The issue of $6,000,000 General Theatres Equipment, Inc., 6 per cent convertible debentures, due on July 1, 1944, will be placed on the market today at 99, to yield more than 6.10 per cent. The offering will be made by a syndicate comprising the Chase Securities Corporation, Pynchon & Co., Halsey, Stuart & Co., Inc.; West & Co. and W. S. Hammons & Co. Each $1,000 bond is convertible at any time into thirty shares of the common stock. The company, which was recently organized, will own more than 80 per cent of the outstanding common stocks of the International Projector Corporation and the National Theatre Supply Company and all of the outstanding common stock of the Theatre Equipment Acceptance Corporation. Proceeds from the present financing will provide funds for the acquisition of all of the outstanding funded debt and preferred stocks of these companies. The company also plans to acquire 50 per cent of the common stock of Grandeur, Inc., which, through a subsidiary will acquire all of the assets of the Mitchell Camera Company, and all of the capital stock of Hall & Connolly, Inc., the Strong Electric Company, J. E. McAuley Manufacturing Company and Ashcraft Automatic Arc Company.

Fifty-ninth and Madison Building.

A new issue of $4,000,000 Fifty-ninth and Madison Avenue Office Building 6¼ per cent leasehold mortgage sinking fund bond certificates, due on July 1, 1947, will be marketed today by S. W. Straus & Co. at par. The building is a ten-story structure now nearing completion, which has been appraised at $5,750,000.

New York, Chicago & St. Louis.

Offering of a new issue of $2,400,000 New York, Chicago & St. Louis Railroad Company 4½ per cent equipment trust certificates due on Aug. 1, 1930 to 1944, will be made today at prices to yield 5.05 to 5.80 per cent. The banking group will consist of the First National Corporation of Boston, Harrison, Smith & Co. and Kean, Taylor & Co. The issue is secured by new equipment which will cost $3,003,600.

MUNICIPAL LOANS.

Announcements of Awards to Bankers and Offerings to the Public.

Los Angeles, Cal.

Formal announcement was made by Los Angeles, Cal., yesterday of its plans to sell $3,700,000 in bonds on July 23. Aside from the fact that $2,200,000 of the bonds will be 4½s and will be issued for harbor improvement purposes, and $1,500,000 5s for Santa Clara Valley improvements, no particulars have been made public concerning the proposed borrowing. Several syndicates are now being organized to submit tenders for the issue.

Norwalk, Conn.

Norwalk, Conn., has awarded a new issue of $1,050,000 of bonds, due Aug. 1, 1932 to 1969, to a syndicate comprising Estabrook & Co., R. L. Day & Co., Putnam & Co., Inc., and Bradley & Griggs, at their bid of 100.235 for the bonds as 4½s. The second highest bid was 100.049 for $600,000 of the bonds as 4½s and $450,000 as 4¾s, made by a group consisting of Harris, Forbes & Co.; the National City Company, Charles W. Scranton & Co. and Roy T. H. Barnes & Co. The issue consists of $550,000 school and $500,000 sewage disposal bonds.

Portland, Ore.

Portland, Ore., which has not been in the market with bonds for some time, will open bids on July 23 on a new issue of $170,000 4½ per cent bonds, due July 1, 1939. The bonds will be issued for assessment purposes.

Cumberland, Md.

Award of an issue of $125,000 city of Cumberland (Md.) 4½ per cent hospital bonds, maturing Aug. 1, 1959, has been made to the Mercantile Trust and Deposit Company of Baltimore at a price of 99.89. The only other bid received was that of 97.60 by the National City Company.

Linden, N. J.

Offering of a new issue of $641,000 city of Linden (N. J.) 6 per cent bonds, due July 1, 1930 to 1935, will be made today at prices to yield 5 to 5.50 per cent, by B. J. Van Ingen & Co. and M. M. Freeman & Co. The city reports an assessed valuation for 1929 of $59,944,611 and net bonded debt of $4,067,562.

Birmingham, Ala.

A new issue of $280,000 city of Birmingham (Ala.) 5½ per cent bonds, due Aug. 1, 1930 to 1939, will be placed on the market today by M. F. Schlater & Co., Inc., at prices to yield 4.75 to 5.50 per cent. The city has an assessed valuation of $370,926,525 and net bonded debt of $22,808,210.

$29,941,000 New Securities To Be Put on Market Today

New securities totaling $29,941,000 will be placed on the market today by New York banking houses and syndicates. Of this amount, $26,821,000 will consist of bonds and the remainder of stock.

The new bond issues are classified as follow:

Public Utility	$13,500,000
Industrial	6,000,000
Real Estate	4,000,000
Railroad	2,400,000
Municipal	921,000

NEW STOCK ISSUES.

Corporation Shares to Be Offered to the Public for Subscription.

Bonwit Teller & Co.

The offering of stock of Bonwit Teller & Co., aggregating $3,120,000, will be made today with 60,000 shares of $3.25 dividend convertible preferred stock, of no par value, at $52 a share, to yield 6.25 per cent. The offering group comprises the Ungerleider Financial Corporation, the Bankus Corporation, and Kelley, Converse & Co. After Feb. 1, 1934, a sinking fund will become operative to retire at least 3 per cent of the amount of the issue outstanding annually. The stock is convertible at any time into the common in the ratio of one and one-half shares of common for one share of the preferred. The stock has been purchased from individuals and does not involve any new financing on the part of the company. Application will be made to list the issue on the New York Curb Exchange.

Allen Typewriter Company.

A block of 50,000 shares of Allen Typewriter Manufacturing Company, Inc., common stock, of no par value, will be made by Charles F. Kirk & Co., priced at the market. The company, which manufactures portable typewriters, is located at Allentown, Pa., and reports total assets of $850,480, as of Feb. 1, 1929. The company is capitalized at 150,000 shares of common and has no preferred stock or bonds.

Sunset Stores.

J. G. White & Co. of New York and Lorenzo E. Anderson & Co. of St. Louis are offering an issue of 20,000 shares of $3.50 cumulative preferred stock of Sunset Stores, Inc., at $54.50 a share. The company operates twenty stores in Texas and New Mexico. Each share carries a warrant entitling the holder to purchase one share of common stock at $20 between July 1, 1930, and Jan. 30, 1932.

Earnings of Sunset Stores, Inc., in 1928 were $207,657, equivalent to 2.61 times the preferred dividend requirements. Application will be made to obtain trading privileges for the preferred stock on the New York Curb Exchange, and it is expected that both preferred and common will be listed on the St. Louis Stock Exchange.

Foster Wheeler Corporation.

A block of stock of the Foster Wheeler Corporation, which was recently organized to consolidate the Power Specialty Company and the Wheeler Condenser and Engineering Company, will be offered shortly by Watson & White. The corporation has an authorized capitalization of 35,000 shares of $7 cumulative convertible preferred stock, of no par value, of which 33,800 shares are outstanding, and 300,000 shares of no par common, of which 163,000 shares are outstanding. The stock has been purchased from individuals and does not represent any new financing by the company.

Bell Dairy Stores.

Offering will be made shortly of a block of 30,000 shares of the Bell Dairy Stores, Inc., capital stock, of $10 par value. The company was recently incorporated in New York State to acquire a chain of retail dairies operating in fifteen cities in New Jersey and Long Island, and is capitalized at 50,000 shares of capital stock. Proceeds from the sale of this stock will be used to acquire additional stores.

Effron Stores Corporation.

New financing for the Effron Stores Corporation will be undertaken shortly, consisting of an issue of 45,000 shares of the common stock. The company was recently incorporated in Delaware to acquire the business and substantially all of the assets of the Effron Jobbing Company, operating a chain of fourteen department stores located chiefly in the South. Proceeds from the sale of this stock will be used for expansion, to provide additional working capital and for other corporate purposes. The company has an authorized capital consisting of 125,000 common shares, of which 80,000 will be presently outstanding. No change in the management is contemplated.

U. S. INSULAR BONDS.

			Bid.	Asked.
Philippine Govt.	4½	Apr., 1958	99	102
Do	4½	July, 1952	99	102
Do	5	Apr., 1955	99	102¾
Do	5½	Aug., 1941	105	110
Do	5	Feb., 1952	105	109
U. S. Govt.	3	Apr., 1930	100¼	100⅜
U. S. Panama	3	June, 1961	88	93
Govt. of P. Rico	4½	July, 1958	99¼	102
Terr. of Hawaii	4½	Dec., 1940	99½	102¾

NEW ISSUE

Exempt from all Federal Income Taxes

$641,000

City of Linden, New Jersey

6% Gold Bonds

Dated July 1, 1929 — Due as shown below

Principal and semi-annual interest (January 1 and July 1) payable in gold at The Linden National Bank & Trust Company, Linden, N. J. Coupon bonds in the denomination of $1,000 with privilege of registration as to principal and interest.

Legal Investment for Savings Banks and Trust Funds in the State of New Jersey

Tax Exempt in the State of New Jersey

FINANCIAL STATEMENT

Assessed Valuation, 1929	$59,944,611
*Total Bonded Debt (including this issue)	4,197,587
Less: Sinking Fund	$130,025
Net Bonded Debt	4,067,562
Population (1920 Census)	8,368
" (1929 Estimate)	20,000

* Included in the Total Debt given above, are bonds in the amount of $1,097,825, which are further payable from assessments on property especially benefited.

There is no separate School District debt, school bonds being included in the Total Debt given above.

LINDEN, the third largest city in Union County, is situated on the main line of the Pennsylvania Railroad about eighteen miles from New York City and immediately adjoins the City of Elizabeth on the south.

These bonds, issued for Improvement purposes, are direct general obligations of the entire City of Linden, payable from unlimited ad valorem taxes on all the taxable property therein.

Legality to be approved by Messrs. Caldwell & Raymond, of New York City.

MATURITIES AND PRICES

$107,000	July 1, 1930	to yield 5.50%	$107,000	July 1, 1933	to yield 5.00%
107,000	" 1931	" " 5.25%	107,000	" 1934	" " 5.00%
107,000	" 1932	" " 5.25%	106,000	" 1935	" " 5.00%

B. J. Van Ingen & Co. **M. M. Freeman & Co.**

The information contained herein has been obtained from sources which we believe, insure its accuracy but it is not guaranteed.

$4,000,000

59TH STREET & MADISON AVENUE OFFICE BUILDING

(Madis Realty Corporation, New York City)

New York City

Leasehold Mortgage 6¼% Sinking Fund Gold Bond Certificates

Dated: July 1, 1929 — Due: July 1, 1947

Price: Par and Interest to Net 6.25%

2% Federal Income Tax paid as to United States residents; 5% as to non-residents. Various State Tax refunds.

STRAUS NATIONAL BANK AND TRUST COMPANY OF NEW YORK, TRUSTEE

The following is summarized from a letter from the Borrowing Corporation and signed by its president:

Mortgaged Property: The certificates will be issued against and secured by direct closed consolidated bonds and mortgages of the Madis Realty Corporation, on the leasehold estates in land fronting on the east side of Madison Avenue, occupying the entire block front between 58th and 59th Streets, New York City, and the ten-story steel frame fireproof store, office and showroom building being erected thereon. The plot fronts more than 200' on Madison Avenue, 200' on East 59th Street and 150' on East 58th Street. The first floor will be divided into stores, and the upper floors, served by nine elevators, will be divided into offices and showrooms. Completion of the building is guaranteed to the certificate holders.

Appraisal: The completed leasehold property has been appraised by Kenneth Slawson Hobbs, Inc. at $5,750,000. Based on this appraisal, this issue represents a 69.56% loan.

Location and Rental Demand: Madison Avenue has become one of the principal retail streets of New York City, and 59th Street leading directly from Queensborough Bridge has become one of the principal crosstown streets uptown. Central Park is one block distant to the West. There is a strong rental demand in this vicinity for store and office space of this type. The Frank G. Shattuck Co., which operates the Schrafft chain restaurants, has leased approximately 30,000 square feet of space for a period of 21 years.

Earnings: Net annual rental earnings are estimated at $685,000, more than two and one-half times the greatest annual interest charges and more than twice the greatest annual sinking fund and interest requirements taken together.

Leasehold Estates: The Company holds this site under the terms of two long term leases. This $4,000,000 issue of certificates constitutes a first lien on both leasehold estates, with the exception that the Schrafft lease is subordinated to a mortgage on the leasehold not in excess of 66⅔%. The terms and conditions of both leases and the trust mortgage are more fully set forth in the circular to which reference is made.

Borrowing Corporation: The consolidated bonds against which the certificates of the Trustee are issued are the direct obligation of Madis Realty Corporation, of which Mr. A. N. Adelson is President. Mr. Adelson is a man of large property interests and has had long experience in the construction and operation of high grade buildings in New York City.

Sinking Fund: Through the operations of a sinking fund certificates amounting to $2,055,000 will be retired in annual payments, leaving a balance maturing July 1, 1947 of $1,945,000.

Delivery will be made in the form of interim receipts or Trustee's Certificates of Straus National Bank and Trust Company of New York.

We recommend these bond certificates. Circular mailed on request. Call or write for

Circular A-233

S. W. STRAUS & CO.
INVESTMENT SECURITIES — INCORPORATED
STRAUS BUILDING
565 Fifth Ave.—at 46th St. Telephone—Plaza 4200
ESTABLISHED IN 1882

The Present Financial Situation

and its influence on security prices is discussed in our Mid-Year Review, copies of which are now ready for distribution. It includes a list of stocks which we consider attractive for investment.

A copy will be sent upon request.

Tucker, Anthony & Co.
Members New York and Boston Stock Exchanges
120 Broadway New York

Are You Collecting Or Recollecting?

Are you looking forward or backward?...collecting what's coming to you or recollecting what speculation has cost you?...laying by a competence or recalling vanished profits?...in either case, 6½% PRUDENCE-BONDS will solve your problem...they are the favorite first mortgage security of the most conservative investors and the surest means by which the victim of speculation can rehabilitate his financial prospects.

Stop recollecting vanished profits and start collecting the cumulative rewards of systematic thrift.

More than $16,000,000 of PRUDENCE funds Guarantee the income and the principal of PRUDENCE-BONDS.

[May we send you descriptive literature? *It will interest you.*]

The PRUDENCE COMPANY, Inc.
Under Supervision of New York State Banking Dept.
162 Remsen St. BROOKLYN NEW YORK — 331 Madison Ave. at 43rd Street NEW YORK — 161-10 Jamaica Ave. JAMAICA NEW YORK
OFFICES OPEN MONDAYS UNTIL 9 P. M.

THE PRUDENCE COMPANY, INC.
Address Nearest Office
GENTLEMEN: Without obligation on my part please send descriptive literature about Prudence-Bonds.
NAME
ADDRESS

General Theatres Equipment, Inc.

COMMON STOCK
Voting Trust Certificates
When, as and if issued
Circular on Request

PYNCHON & CO.
Member New York Stock Exchange
111 Broadway New York
Telephone Rector 6970

K. W. Todd & Company
Incorporated
52 William Street New York
Telephone Bowling Green 4364

Investment Bonds
FIRST NATIONAL CO. OF DETROIT, INC.
NEW YORK DETROIT CHICAGO

FINANCIAL AND OTHER NEWS in The New York Times is of such enduring value that the demand for its permanent preservation justifies the printing of a limited number of copies of pure rag paper, which will last for centuries in bound files. Daily copies may be purchased singly at 75 cents; Sunday $1.25, or bound volumes at $170 a year.—Advt.

Investments that pay . . .

50%

of the operating Profits after repaying The INITIAL INVESTMENT PLUS . . .

6%

150,000 have found "THE FRENCH PLAN" profitable reading. Send the coupon.

Fred F. French Investing Co., Inc. T-182
551 Fifth Avenue, New York, N. Y.
Please send the 72-page book "THE FRENCH PLAN" without cost or obligation to

Name .....
Business Address .....
Home Address .....
Telephone .....
City ..... State .....

The FRENCH PLAN

MONEY STRAIN ENDS; CALL RATE AT 8%

Loans Outside the Exchange at 7%—Drop Due to Influx of Funds From Interior.

COURSE OF CREDIT IN DOUBT

But Ease Is Expected to Continue for a Few Days—New Currency's Influence Past Peak.

The strain in call money ended abruptly yesterday when the rate, after renewing at 12 per cent, dropped around noon to 10 per cent and later in the afternoon to 8 per cent. Outside the Stock Exchange, funds were supplied at 7 per cent, a drop of 5 points from the level which had been maintained since Monday afternoon.

While the market had been prepared for some easing of the recent high rates, there was little expectation of so wide a drop as took place. The incident which is similar to several which have taken place in the past few months, indicates, bankers said yesterday, the unsettled character of the market. While the rate may be expected to continue at a level lower than 12 per cent for the next few days, money market authorities refused to hazard a prediction as to how low the rate may be expected to go. The majority looked for a continuance at around yesterday's closing level, but one well informed banker remarked that he thought yesterday's ease a purely temporary development which might give way at any time to renewed stringency.

Drop Due to Interior Funds.

Yesterday's drop in the call rate was ascribed to an influx of funds from the interior. Normally there is a flow of funds to the city from the country districts about the tenth of the month, when checks paid out in settlement of first of the month charges come back to the city banks. In the present instance this return flow seems to have been retarded.

A factor which undoubtedly played a large part in withholding from the market out-of-town funds was the issuance during the past week of the new-size paper currency. The new notes seem to have been in particular demand in the rural districts and are only now beginning to return to the banks. Increased currency demanded by the Fourth of July holiday, instead of flowing back within a few days, as is normally the case, has been held back, it is said, increasing the shortage of funds here. Undoubtedly a reason for the failure of the Fourth of July currency to return at once is the fact that the extra pocket money was in many cases transformed into new-size bills. The two currency demands were thus interacting. They have resulted in expanding Federal Reserve Note circulation by $100,000,000 in the past week.

New Currency Returning.

Local banks reported yesterday the first returns in any great amount of the new-size currency. Hitherto the smaller notes have been going out of the banks and only the old-style bills returning. The new notes are now in sufficiently general circulation to be passed back and forth in trade and are being turned in as deposits, it was said. Banks which have been receiving double their normal allotment of new bills since the first issuance of the smaller money a week ago yesterday, will be put back on the old rations today, it was learned.

While the effects of the new currency upon credit will not disappear for some weeks, in the opinion of bankers, the worst of the tightening influence has now been felt and less and less currency demand should be shown over the next few weeks.

ARGENTINE GOLD ARRIVES.

Estimated at $10,750,000, With $2,000,000 Not Announced Before.

The arrival of the liner Western World from Buenos Aires yesterday brought to this market a further large consignment of Argentine gold. The exact amount on board the steamer could not be determined, but it is believed to total $10,750,00, of which all but $2,000,000 had previously been announced as having been engaged for import to this country.

The $2,000,000 not previously reported was consigned to the Guaranty Trust Company. Of the remainder of the gold, $3,750,000, reported on Tuesday, is consigned to the International Acceptance Bank. The Argentine Government is believed to have had a shipment of $5,000,000 on the vessel to be placed an deposit here. This amount was announced some time ago as destined to me dispatched on the Western World. Whether it was actually on board could not be determined.

Yesterday's gold imports from Argentina bring the total of gold received from that country since June 1 to $30,775,000. In addition, a shipment of $1,500,000 had been engaged for transfer to the Bank of America by arrangement with Strupp & Co.

M'KESSON-ROBBINS BUY 24 MORE DRUG HOUSES

Announcement of the Expansion Comes With Marketing of New Stock Issue.

Announcement was made yesterday by McKesson & Robbins, Inc., that it has acquired twenty-four additional wholesale drug companies located in important distributing centres of the country. The announcement was made in connection with the marketing by the First National Corporation of Boston of a special block of 7 per cent convertible preferred and common stocks. The purchase of four more companies is being negotiated, the company said.

The company now has service contracts with more than 15,000 of the 51,000 independent retail druggists of the country, comprising about 25 per cent of the country's retail drug business. It has branches and warehouses in fifty-one cities, and in addition to the sale of its own products it has completed selling arrangements with 120 manufacturers of other nationally advertised products for their sale.

CANADIAN NATIONAL BUYS A LOREE ROAD

Pays $6,200,000 for Properties of the Quebec, Montreal & Southern Railway.

D. & H. POLICY CONTINUED

Sale Is Part of Divestment Program Started Year Ago—Brings Cash Holdings to $70,000,000.

L. F. Loree, president of the Delaware & Hudson Company, announced yesterday the completion of the sale of the properties of the Quebec, Montreal & Southern Railway Company to the Canadian National Railways. The consideration was about $6,200,000. The D. & H. owned all the stock of the road.

The announcement marks another step in the program of divestment in which the D. & H. embarked a year ago, and the sale increases the cash holdings of the company to about $70,000,000. If present plans succeed, the D. & H., formed originally as a canal company, later a railroad company, will become in effect a large investment trust.

Last December the Delaware & Hudson Company formed the Delaware & Hudson Railroad Corporation under New York laws and asked the Interstate Commerce Commission to approve vesting the railroad properties with the new organization. The commission indicated approval by later authorizing directors and officers of the parent company to serve in the management of the new company.

Since then the present company has sold its transit properties in Schenectady and other up-State points for $1,250,000 and the assumption of about $7,000,000 debts, to E. L. Phillips and G. W. Olmstead. The D. & H. hotels are for sale. The coal properties are vested in the Hudson Coal Company. The present D. & H. will therefore eventually emerge as a holding company or investment trust with a railroad and a coal property as its chief assets besides a large amount of cash.

The Napierville Junction Railway, the other Canadian road owned by the D. & H., will be retained, as it forms part of the D. & H. main line between here and Montreal.

The D. & H. Company acquired a substantial amount of its present cash assets by the sale last year of Wabash and Lehigh Valley stock to the Pennsylvania for $63,000,000. The profit on this transaction was $20,000,000. The balance sheet of Dec. 31 showed about $54,000,000 cash in the treasury, much of which at one time and another was in the call market. Various liquid bonds and stocks of subsidiaries have an estimated market value of more than $5,000,000.

The company might possibly augment its present cash holdings by the sale of collateral securities to the amount of $50,000,000, thus providing a total of about $120,000,000 in cash.

Some observers in railroad circles believe Mr. Loree might use the cash, which his company has or might raise, to further his latest merger plans. These comprise a new road between here and Chicago over the proposed Harriman route, and a belt line to link cities on the Atlantic seaboard with the Chicago line.

When a Great Estate Is Probated

Do You Scan the List of Investments?

Valuable suggestions can often be picked up even for small investment programs. Always you find bonds the backbone, the safest form of income.

If you are looking for safe income, read our new book, called, "The Uncommon Wealth of North Carolina." It shows you how you may share in the prosperity of the fastest growing State in the Union, through Home Mortgage Company bonds, on North Carolina property, offering supersafety of principal and certainty of income.

Without obligation we will gladly send a copy of this book free, upon request, to any investment dealer or private investor. Write for booklet T-15.

HOME Mortgage Co.
Durham, North Carolina

Legal for Trust Funds

$1,650,000
Geo. Washington Hotel
Lexington Avenue at 23rd Street
New York City

GUARANTEED
6%
1ST MORTGAGE CERTIFICATES

A logical investment for trustees of estates, executors, guardians and administrators; also for individuals interested in a safe investment offering an attractive yield.

Circular on request

Empire
Bond & Mortgage Corp.
535 Fifth Avenue, New York City
Vanderbilt 6886

Standard Steel Propeller Corp.

Circular upon request

Adams & Peck
Aviation Stocks
63 Wall Street New York
Telephone Bowling Green 3122

VACATION TIME IS HERE. NOT only must you pick where to go and when but what newspaper you will read while out of the city. The New York Times gives the most comprehensive, accurate and entertaining news of all the world. Telephone LAckawanna 1000 before you go away and leave your vacation address.—Advt.

To Help You

Increase Your Knowledge of Sound Investment

ALMOST a year and a half ago, Halsey, Stuart & Co. began what has been termed "a unique undertaking in the history of finance"—the broadcasting of unbiased advice on the fundamentals of sound investment to millions of radio listeners throughout the country.

The Halsey, Stuart & Co. program is now a well established feature of American broadcasting. The Old Counsellor, who has become a definite radio personality, answers on these programs, questions sent in by listeners.

From time to time, leaders in various fields of business, industry and finance, also speak on these programs. An instrumental ensemble of selected artists provides music of variety and distinction.

Reprints of the Old Counsellor's answers to questions and of addresses by guest speakers during the first year, are contained in the booklet shown here. In it you will find answered in an interesting and understandable way, questions which may be puzzling you concerning sound investment procedure.

Pocket-size—compact—easy to carry and easy to file—this booklet includes a range and variety of investment information which makes it a library in miniature. A source of enlightenment for the beginning investor, a reference book for the more experienced.

A copy of this booklet will be sent you on request.

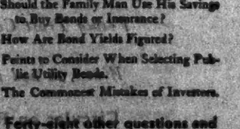

Some of the Questions from Radio Listeners, discussed by the Old Counsellor in This Booklet

How to Choose an Investment House.
What Bond Yield Can One Safely Expect?
The Principal Ways to Diversify.
Why is Marketability More Important for Some Investors than Others?
What is the Difference Between Investment and Speculation?
When is the Best Time to Buy Bonds?
How to Plan the Family's Financial Program.
Should a Bond be Sold When it Shows a Profit?
How Can Bond Investors Get More Than "Average" Yield With Safety?
A "Woman's Investment"—What is It?
How to Read a Bond Circular.
Is There Any Advantage in Buying Local Investments?
What Is a "Business Man's Investment"?
Should the Family Man Use His Savings to Buy Bonds or Insurance?
How Are Bond Yields Figured?
Points to Consider When Selecting Public Utility Bonds.
The Commonest Mistakes of Investors.

Forty-eight other questions and answers and addresses by guest speakers included in the booklet above

The Program that does more than Entertain

Tune in the Halsey, Stuart & Co. Program every Thursday evening. Hear what the Old Counsellor has to say. This program is broadcast over a Coast to Coast network of 40 stations associated with the National Broadcasting Company.

Tonight—W-E-A-F—10 P. M.
(Standard Time—One Hour Earlier)

Write for booklet NT-7

HALSEY, STUART & CO.
INCORPORATED
35 Wall Street, Telephone Whitehall 4400
NEW YORK, CHICAGO, AND OTHER PRINCIPAL CITIES

Associated Gas and Electric System

Rendering a Widely Diversified Public Service

ORGANIZED in 1882, the same year in which the first central station for incandescent lighting went into operation, Harris, Forbes & Company has long been identified with the development of the most important public utility companies in the United States and Canada—among them the Associated Gas and Electric Company, the operating subsidiaries of which provide electric light and power, gas, water or transportation services to over 1,200,000 customers in more than 2,200 communities in eighteen states, the Philippine Islands and the maritime provinces of Canada.

Serving industrial, residential and agricultural regions, the Associated Gas and Electric System now controls assets valued at more than $800,000,000, supported by gross revenues of nearly $100,000,000 annually.

Today the Associated System is one of the largest public utility systems in the United States. In reaching this position resourceful, intelligent and experienced management has played a vital part. Grouped together to secure the benefits of unified operation, the various properties have realized substantial economies in connection with purchases, financing, new construction, engineering and new business expansion.

In geographic distribution of properties, in its large number of industrial and domestic consumers, as well as in the varied nature of its services, the Associated System enjoys an exceptional degree of diversity as to income.

We invite inquiry regarding the securities of the Associated Gas and Electric Company.

Harris, Forbes & Company
Pine Street, cor. William, New York
Uptown Office: 475 Fifth Avenue

Harris, Forbes & Co
Incorporated
Boston

Harris Trust and Savings Bank
Bond Department
Chicago

Harris, Forbes & Company
Limited
Montreal

Harris, Forbes & Company
Limited
London

Harris, Forbes & Cie
Paris

Vick Chemical Co.

New Stock

When, as and if Issued

Bought—Sold—Quoted

J. R. SCHMELTZER & CO.
Members New York Stock Exchange
26 Broadway, REC tor 9800 — 1 East 46th Street, WIC kersham 4884

General Theatres Equipment, Inc.

COMMON STOCK
Voting Trust Certificates
(When Issued)
Circular on request

C. C. KERR & CO.
Members New York Curb Exchange
111 Broadway — Telephone: Rector 6100-6110 — New York

Procter & Gamble

New, When Issued

BOUGHT—SOLD—QUOTED

Trading Department
PHELPS, FENN & CO.
39 Broadway — New York
Telephone Whitehall 4501

Avoiding investment "detours"

YOUR dollars enjoy safety in proportion as they travel a direct road from principal to profit. When they start journeying on an unknown, circuitous course, there is probability of danger to principal itself, plus an uncertainty of arriving at the destinations of income and profit. The safest, most direct road that money can travel toward profits and earnings is that provided by "Money" company securities, specialized in and recommended by The HOUSE OF HODSON, for the past 36 years. In this field money is directly used to earn more money, without first being transformed into raw materials, machinery, labor, merchandise and distribution.

Mail coupon SAFE *for circular*

CLARENCE HODSON & COMPANY INC.
165 BROADWAY, *New York* ESTABLISHED 1899

I am interested in: ☐ Insurance Stocks ☐ Investment Company Stocks ☐ Bank Stocks ☐ Industrial Loan Securities ☐ Industrial Banking Securities

Name .....
Address .....
T-66

General Theatres Equipment, Inc.

Common Stock
Voting Trust Certificates
When, As and If Issued
Circular on request

McDowell & Herdling
Members New York Curb Exchange
150 Broadway — New York
Telephone Rector 6231

JOHN C. FELL & COMPANY
Incorporated
25 BROADWAY, NEW YORK
Corporate Financing

Inquiries invited from established corporations needing additional capital for expansion or other purposes.

SECURITIES LISTED BY STOCK EXCHANGE

Deposit Certificates in Merger of Abraham & Straus and Filene's Admitted.

ZENITH RADIO STOCK ADDED

50,000 More Shares of United States Smelting to Account for Bingham Mines Deal.

Certificates of deposit of stock for the merger of Abraham & Straus, Inc., of Brooklyn and the William Filene's Sons Company of Boston into a holding company which will later include F. & R. Lazarus & Co. of Columbus, Ohio, and the John Shillitto Company of Cincinnati, Ohio, were admitted to listing on the Stock Exchange yesterday. The listing included certificates of deposit for 126,656 shares of common stock of Abraham & Straus and certificates of deposit for 311,375 shares of the William Filene's Sons Company.

Stock of the Zenith Radio Corporation, which has been traded on the New York Curb Exchange and in Chicago, and shares of eight other corporations, including Abraham & Straus and William Filene's Sons Company, were admitted on notice to the Exchange of their issuance.

Listing of 50,000 shares of the United States Smelting and Refining Company, it was stated in the application, was sought to account for the payment of this number of shares for the Bingham Mines Company, whose ore bodies in Utah are contiguous to the property of United States Smelting and Refining.

Listings announced by the Stock Exchange committee yesterday follow:

ZENITH RADIO CORPORATION—400,000 shares of common stock without par value.

ABRAHAM & STRAUS, INC.—Certificates of deposit for 126,656 shares of common stock without par value.

WILLIAM FILENE'S SONS COMPANY—Certificates of deposit for 311,275 shares of common stock without par value.

To be admitted on notice of issuance:

ABRAHAM & STRAUS, INC.—Certificates of deposit for 54,004 additional shares of common stock without par value.

WILLIAM FILENE'S SONS COMPANY—Certificates of deposit for 188,725 Additional shares of common stock without par value.

ATLAS TACK CORPORATION—10,000 additional shares of capital stock without par value.

GENERAL FOODS CORPORATION—(Change of name from Postum Company, Inc.)—3,221,086 shares of common stock without nominal or par value.

HUPP MOTOR CAR CORPORATION—33,139 additional shares of common stock, $10 par value.

INTERNATIONAL HYDRO-ELECTRIC SYSTEM—9,500 additional shares of Class A stock without nominal or par value.

UNITED STATES SMELTING AND MINING COMPANY—50,000 additional shares of common stock, $50 par value.

EMPORIUM CADWELL CORPORATION—187,500 additional shares of capital stock without nominal or par value.

TEXAS & PACIFIC RAILWAY COMPANY—$20,000,000 general and refunding mortgage 5 per cent gold bonds, Series D, due April 1, 1979.

CORPORATION REPORTS.

United States Lines, Inc.

United States Lines, Inc., reports for the first period under private operation, from April 8 to June 30, inclusive, before interest on and amortization of funded debt, but after providing a substantial reserve for reconditioning and layup of the ships, net results of $850,494. After deducting necessary funds as set up in the statement for the retirement of the mortgage indebtedness (as initial depreciation at the rate of $200,000 per annum) and interest thereon amounting to $215,555, the net profits available for dividends on preference stock and Federal income taxes amount to $435,438.

"Our first period of operation covers but eighty-three days," says the announcement of earnings, "and not until June 6, here we in full possession of the entire fleet, therefore the results of this period should not be used as a basis for compilation of annual earnings."

Republic Iron and Steel Company.

The Republic Iron and Steel Company, including Steel and Tubes, Inc., and Trumbull Steel Company, reports for the three months ended June 30, a consolidated net income of $3,263,309 after interest, depreciation and depletion charges, and federal taxes, equivalent after 7 per cent preferred dividends to $3.40 a share on 831,336 common shares. This compares with $2,877,127 or $3.03 on 804,568 common shares in the preceding quarter. The net income for the June, 1928, quarter, exclusive of Steel-Tubes, Inc., earnings, was $1,053,855 or $1.03 on 596,030 common shares then outstanding. The net income for the six months was $6,140,436 or $6.33 a share on common, compared with $1,541,186 or $1.12 a share on common in the corresponding period of 1928.

American Chain Company.

The American Chain Company, Inc., reports for the six months ended on June 30 a net profit of $1,094,029 after depreciation, interest and Federal taxes, equivalent after allowing for dividends on 7 per cent preferred stock to $2.59 a share on 250,033 shares of no-par common stock. There was a net loss of $354,428 in the first six months of 1928.

C. M. Hall Lamp Company.

The C. M. Hall Lamp Company reports for the six months ended on June 30 a net profit of $815,722 after charges and Federal taxes, equivalent to $2.04 a share earned on 400,000 no-par shares of stock, compared with $419,902, or $1.04 a share, for the corresponding period in 1928.

The net profit for the second quarter of the year was $404,173, equivalent to $1.01 a share, which compares with $411,549, or $1.03 a share, in the preceding quarter, and $224,902, or 56 cents a share, in the second quarter of 1928.

Motor Products Corporation.

The Motor Products Corporation reports a net income of $1,729,431 for the six months ended on June 30 after charges and taxes, compared with $1,168,020 in the corresponding period of 1928.

North American Aviation.

North American Aviation, Inc., reports for the half year an income of $1,436,306, of which $857,916 was in the form of interest and dividends. $342,664 was profit on securities sold and $225,726 was profit of subsidiaries. Total expenses were $110,185, leaving net income of $1,326,121 before Federal taxes. After deducting $154,000 for taxes the net income was equal to 58 cents a share on the 2,000,000 shares of common stock of no par outstanding.

The general balance sheet shows securities carried at a cost of $10,692,873. The market value on June 30 was $12,329,456. Surplus as of June 30 was shown as $1,180,938 and total assets of $26,573,400.

Powdrell & Alexander, Inc.

Powdrell & Alexander, Inc., report for the six months ended on June 30 a surplus available for common stock of $393,747 after charges, taxes and dividends on 7 per cent preferred stock. This is equivalent to $7.87 a share on 50,000 no-par shares of common stock.

Associates Investment Company.

The Associates Investment Company reports a net income for the first six months of 1929 of $410,669 after deducting all expenses and taxes, equivalent to $4.56 a share on 80,000 shares of common stock. This compares with $226,825, or $2.97 a share, on 61,000 shares during the first half of 1928.

Ward Baking Corporation.

The Ward Baking Corporation reports for the fifteen weeks ended on July 6 a net profit of $1,207,164 after interest, depreciation and Federal taxes, compared with $1,123,098 for the corresponding period of 1928.

Winton Engine Company.

The Winton Engine Company reports net earnings for the six months ended on June 30 as $384,511 after all charges, including depreciation. This is equivalent to $5.22 a share on 65,000 shares of common stock after allowing for preferred dividends. It compares with earnings of $210,189, or $7 a share, for the corresponding period of 1928. George W. Codrington, president, said the company had sufficient orders to keep its plants operating at capacity until after the beginning of 1930.

Paramount Famous Lasky.

The Paramount Famous Lasky Corporation reports estimated consolidated net profit for the three months ended June 30 as $2,350,000 after all charges and Federal taxes, equivalent to $1.14 a share on 2,242,862 shares of stock, compared with approximately $2,565,000, or $1.16 a share, on 2,206,505 shares in the preceding quarter and $1,609,478, or $2.34 a share, on 687,443 shares in the June quarter of 1928. These earnings established a new high record for the second quarter.

For the six months ended on June 30 the net profit was estimated at $5,112,000 after charges and Federal taxes, equivalent to $2.30 a share on 2,224,600 shares, against $3,873,627, or $5.63 a share, on 687,443 shares in the first half of 1928.

Servel Sales, Inc.

Servel Sales, Inc., distributing organization for gas refrigerators, reports that sales for the first six months of 1929 were two and a half times greater than during the corresponding period last year. In June shipments were the largest in the company's history.

Detroit Steel Products.

The Detroit Steel Products Company reports for the six months ended on June 30 a net profit of $469,425 after depreciation, Federal taxes and other charges, equivalent after preferred dividends to $2.18 a share on 201,296 no-par shares of common stock. This compares with a net profit of $151,010 in the corresponding period of last year.

Stahl-Meyer, Inc.

Stahl-Meyer, Inc., and subsidiaries report for the six months ended on June 30 a consolidated net income of $269,936 after depreciation and Federal taxes, equivalent after preferred dividends to $1.58 a share on 130,000 common shares.

G. R. Kinney Company.

The G. R. Kinney Company, Inc. reports for the six months ended on June 30 an estimated net income of $374,068 after charges and taxes, equivalent after preferred dividends to $1.01 a share on 160,000 common shares. This compares with $297,633 or 53 cents a share in the corresponding period of 1928.

United States Hoffman Machinery.

The United States Hoffman Machinery Corporation and subsidiaries report for the three months ended on June 30 a net income of $227,024 after interest, depreciation, amortization, Federal taxes and other charges, equivalent to $1.02 a share earned on 222,203 shares of no-par stock. This compares with $191,374, or 86 cents a share, in the preceding quarter, and $252,115, or $1.13 a share, in the second quarter of 1928.

The net income for the first six months of 1929 was $418,398, equivalent to $1.88 a share, compared with $477,543, or $2.15 a share, in the first half of the previous year.

Brillo Manufacturing Company.

The Brillo Manufacturing Company reports sales for May of $151,821, compared with $141,870 for May, 1928. For the first five months of the year sales totaled $888,042, compared with $790,827 for the corresponding period of 1928.

M. A. Hanna Company.

The M. A. Hanna Company and subsidiaries report for the three months ended on June 30 a consolidated net income of $1,351,714 after interest, depreciation, depletion and Federal taxes. This is equivalent to $12.07 a share on 111,994 shares of 7 per cent first preferred stock, on which there are accumulated back dividends. Allowing for only regular quarter-dividend requirements on the preferred stock, the balance is equivalent to $2.01 a share on 642,929 shares of no-par common stock. This compares with $261,739, or $3.40 a share, on 7 per cent preferred and 22 cents a share on common in the preceding quarter, and $558,425, or $4.99 a share on the 7 per cent preferred and 55 cents a share on common, in the second quarter of 1928.

The consolidated net income for the six months ended on June 30 was $1,733,454, equivalent to $15.47 a share on 7 per cent preferred and $2.23 a share on common, compared with $446,659, or $3.99 a share on 7 per cent preferred and $1.71 a share on 81,800 shares of 8 per cent preferred, in the first half of the previous year.

Home Insurance Company.

The Home Insurance Company, New York, reports total assets on July 1 of $105,011,638 and a net surplus of $33,168,889. Total assets on Jan. 1 were $102,797,291. Cash on hand on July 1 was $7,390,318. Government bonds amounted to $7,289,760, railroad stocks to $15,400,200, railroad bonds to $14,841,960, and industrial stocks to $19,828,465.

This stock has been purchased from individual stockholders and involves no new financing for the Company

60,000 Shares

Bonwit Teller & Co.

(Incorporated under the laws of the State of New York)

$3.25 Convertible Preferred Stock

Transfer Agents: The Bank of United States, New York, N. Y.

Registrars Harriman National Bank and Trust Company, New York, N. Y.

The Preferred Stock is entitled to cumulative dividends at the rate of $3.25 per share per annum, payable quarterly, on January, April, July and October 1, in each year, accruing from time to time from July 1, 1929; is entitled, in the event of liquidation, to receive $80 per share plus accrued dividends, before any distribution of assets shall be made to the Common Stock; and is redeemable on any dividend payment date, in whole or in part by lot, at the option of the Company, upon sixty days' published notice, at $85 per share plus accrued dividends. Beginning February 1, 1934, and in each fiscal year thereafter, at least 3% of the largest amount of Preferred Stock at any time outstanding will be retired annually through a sinking fund to be created out of surplus or net profits accumulated after January 31, 1929, and remaining after payment in full of all dividends on the Preferred Stock; excess retirements in any one year applicable to retirements in future years.

The Preferred Stock is convertible, at the option of the holder, at any time up to five days prior to the date fixed for redemption, into shares of Common Stock of the Company in the ratio of 1½ shares of Common Stock for each share of Preferred Stock.

CAPITALIZATION	Authorized	Outstanding
$3.25 Cumulative Convertible Preferred Stock (without Par Value)	60,000 Shares	60,000 Shares
Common Stock (without Par Value)	*300,000 Shares	185,000 Shares

*90,000 Shares are reserved for conversion of the Preferred Stock, 15,000 Shares are reserved under a 5-year purchase option to the Management for exercise in any year when net earnings available for dividends reach $150,000 to $200,000 in excess of the Company's 5-year average.

Neither the Company nor any of its subsidiaries has any funded debt outstanding with the exception of a total of $176,250 of real estate mortgages.

Mr. Paul J. Bonwit, President of Bonwit Teller & Company, has summarized his letter of July 11, 1929, to the Bankers as follows:

HISTORY AND BUSINESS: The business of Bonwit Teller & Co. was established thirty-five years ago. Founded with insignificant capital, it has developed to its present proportions entirely by the accumulation and the reinvestment of earnings. In 1911, the Company moved from 23rd Street to its present location on Fifth Avenue and 38th Street, in the heart of the Fifth Avenue shopping district, where it owns a long term lease on its eleven-story building, a substantial part of which is occupied by the Company and the balance leased on a profitable basis. Additional floor space is now being acquired to provide for future expansion in New York and the management also contemplates a program of expansion in other cities. Bonwit Teller & Co. is one of New York's leading stores catering exclusively to women. The business enjoys an unusually large and exclusive clientele and it is widely known for its authenticity of styles, quality of materials, workmanship, etc. The charge accounts number approximately 120,000. The Company maintains offices in Paris and employs agents in other European style centers in order to maintain constant touch with the latest fashion trends, and operates branch stores during appropriate seasons at Miami Beach, Florida; Southampton, Long Island; Palm Beach, Florida, and Bar Harbor, Maine. Bonwit Teller & Co. of Philadelphia, all of whose stock is owned by Paul J. Bonwit, has entered into an agreement with this Company not to open any stores outside the city of Philadelphia and its environs.

EARNINGS: The Company, during its corporate existence, except for a brief period when the business was being moved, has never had an unprofitable year. Consolidated net profits of the Company and its subsidiaries for the three years ended January 31, 1929, as certified to by Messrs. S. D. Leidesdorf & Co., Certified Public Accountants, after deducting all charges, including depreciation, and after eliminating certain items of non-recurring income for the fiscal year ended January 31, 1927, amounting to $484,188.45, resulting principally from the sale of real estate, and after eliminating non-recurring expenses for the fiscal years ended January 31, as follows: of $114,054.14 for 1927, of $136,000.95 for 1928, and of $101,317.35 for 1929; and after deducting Federal income taxes on the adjusted net profits at the rate of 12% per annum in lieu of such taxes paid or provided for, were as follows:

Fiscal Year Ended Jan. 31	Net Profits as Above	Times Maximum Annual Preferred Dividend Requirement Earned	Balance Available for Common Stock Dividends	Earned Per Share Common
1927	$654,428.38	3.35	$459,428.38	$2.48
1928	422,526.11	2.16	227,526.11	1.23
1929	563,066.66	2.88	368,066.66	1.98

Consolidated net profits for the three months ended April 30, 1929, being the first quarter of the current fiscal year, show a material increase over the same period in the preceding year. From figures prepared and submitted by Messrs. S. D. Leidesdorf & Co., Certified Public Accountants, based upon their examination of the Company's books but without actual physical inventory, consolidated net profits after Federal Income Taxes are shown at $227,695; deducting from this amount the quarterly preferred dividend requirement of $48,750, which requirement would have been earned 4⅔ times, there would be a balance of $178,945 available for dividends on the 185,000 shares of no par value Common Stock outstanding. This is equivalent to $0.95 per outstanding Common share, or at the annual rate of approximately $3.20 per share, adjusted to give effect to seasonal variations.

BALANCE SHEET: The consolidated balance sheet of Bonwit Teller & Co. (a New York corporation) and subsidiaries, as at January 31, 1929, as certified to by Messrs. S. D. Leidesdorf & Co., Certified Public Accountants, giving effect as at that date to (1) the subsequent recapitalization, (2) the subsequent sale for cash of certain receivables and investments, and (3) the reduction of good-will and leaseholds to $1.00 each, indicates a net asset value of $3,626,038.37, which is equivalent to $60.43 per share of Preferred Stock authorized and outstanding. The appraised sound value of the Company's furniture, fixtures and automobiles made by the Manufacturers Appraisal Company as of May 10, 1929, was $628,878.34 and the appraisal of the Company's Fifth Avenue leasehold estate by Messrs. Albert B. Ashforth, Inc., as of May 16, 1929, was $2,000,000. On this basis the net asset value would be $6,345,922.61, equivalent per share of said Preferred Stock to $105.76, which is over twice the liquidating value of these Preferred shares. The consolidated balance sheet referred to shows current assets of $3,490,675.64 and current liabilities of $752,042.82. Net quick assets were therefore $2,738,632.82, the ratio of current assets to current liabilities being approximately 4.64 to 1.

The Company has agreed to make application to list this stock on the New York Curb Exchange.

Price $52 Per Share and Accrued Dividend to Yield 6.25%

The statements contained herein are obtained from sources which we believe reliable, but in no event are such statements to be regarded as representations by us. We offer this stock, if, as and when issued and accepted by us and subject to the approval of legal proceedings by counsel, Messrs. Paskus, Gordon & Hyman, for the Company, and Messrs. Jones & Newburger and Messrs. Clarke & Kroll for the Bankers. It is expected that delivery of temporary stock certificates will be made on or about July 29, 1929.

UNGERLEIDER FINANCIAL CORPORATION

BANKUS CORPORATION — **KELLEY, CONVERSE & CO.**

SUNSET STORES, INC.

$3.50 CUMULATIVE PREFERRED STOCK

With Common Stock Purchase Warrants

Par value $50 per share. Preferred as to assets in case of liquidation, either voluntary or involuntary, up to $60 per share and accrued dividends. Entitled to cumulative dividends at the rate of $3.50 per share per annum, payable quarterly on the first days of February, May, August and November. Redeemable as a whole, or in part, on any dividend date at the option of the company, at $60 per share and accrued dividends on not less than 30 days' notice. Non-voting except under certain conditions set forth in the Certificate of Incorporation.

Transfer Agents: Public National Bank and Trust Company of New York; St. Louis Union Trust Company, St. Louis

Registrars: City Bank Farmers Trust Company, New York; Mercantile-Commerce Bank and Trust Company, St. Louis

Application will be made to list this issue on the St. Louis Stock Exchange and the New York Curb Exchange

Capitalization

	Authorized	Outstanding
Preferred Stock ($50 par value)	$2,500,000	$1,000,000
Common Stock (no par value)	*100,000 shs.	35,000 shs.

*40,000 shares reserved for Common Stock purchase warrants outstanding.

Mr. E. H. Robertson, President of Sunset Stores, Inc., has summarized his letter, dated July 16th, 1929, as follows:

Organization

Sunset Stores, Inc., a Delaware Corporation, has acquired through subsidiaries, the assets and business of the Joyce Pruit Company, the Grissom Stores, the Carter Houston Stores, the Wadley Wilson Stores, and various other stores. The properties thus acquired include four established chains of department stores, which, with two added units, give the company 20 stores operating in Eastern New Mexico and Western Texas.

Earnings

The combined net sales of the stores now owned by the subsidiaries of Sunset Stores, Inc., for the year 1928 were $3,532,785, with a total net profit, before deduction of Federal Income taxes but after certain reserves, as reported of $207,657.

After allowance for Income taxes, the earnings of these stores for the past three years based on present outstanding capitalization were as follows:

Year	Number of Stores	Net after Taxes	Preferred Dividend Times Earned	Earned on Common
1926	12	$72,207	1.03	$ .06
1927	14	161,488	2.30	2.61
1928	20	182,739	2.61	3.22

It is estimated by the management that had these chains been consolidated during the year 1928 the saving in cost of merchandise purchased would have amounted to over $108,000. Such saving would have made the total earnings applicable to dividend on the Common Stock over $5.70 per share.

Financial Condition

The balance sheet of the company as at June 1, 1929 prepared by Messrs. Ernst & Ernst, adjusted to give effect to the transactions therein described, shows total net assets of $1,585,288, or $79.26 per share of Preferred Stock outstanding. Current assets amounted to $1,751,632 and current liabilities $589,560.

Management

The active managers of the various chains and stores acquired by the company are remaining as directors and executives in charge of the operations of the company in the territory in which they are experienced. This gives the company the benefit of management with from ten to twenty-five years' experience in developing and operating the most successful chains of department stores of this class in the territory served. In addition, other chain store executives of broad experience and representatives of the bankers have been added to the board of directors and operating staff.

Provisions of Issue

The $3.50 Cumulative Preferred Stock of the company (this issue) has a par value of $50 per share and is entitled to cumulative dividends of $3.50 per annum, payable quarterly on the first days of February, May, August and November, before any payment is made to the Common Stock. This issue is callable in whole or in part on any dividend date at the option of the company at $60 per share and accrued dividends. In case of any liquidation, it is entitled to $60 and accrued dividends before any distribution to the Common Stock.

Common Stock Warrants

Each share of this issue of Preferred Stock carries one warrant exercisable between July 1, 1930 and January 30, 1932, giving the holder the right to purchase at $20 per share one share of Common Stock of the company, as constituted at the time of such purchase with protection against dilution as specified in the warrants. In case any of this issue of Preferred Stock is called for redemption prior to July 1, 1930, warrants issued therewith shall become exercisable during a period of thirty days prior to such date of redemption and thereafter be void. The declaration of a stock dividend by the company prior to July 1, 1930, shall automatically make such warrants exercisable during the period at least 15 days immediately preceding record date for such dividend. Application will be made to list the Common Stock on the St. Louis Stock Exchange.

Legal proceedings in connection with this issue are subject to the approval of Messrs. Murray, Aldrich & Webb, of New York, and Messrs. Fordyce, Holliday & White, of St. Louis, for the bankers, and Messrs. Wagstaff, Harwell, Wagstaff & Douthit, of Abilene, Texas for the company. The above stock and warrants are offered when, as and if received by us, subject to allotment, and are deliverable in the form of temporary certificates.

Price $54.50 per Share

J. G. WHITE & COMPANY, INC. New York

LORENZO E. ANDERSON & CO. St. Louis

We do not guarantee the statements and figures contained herein, but they are taken from sources which we believe to be accurate.

General Theatres Equipment, Inc.

Common Stock

Voting Trust Certificates

When, as and if Issued

Bought—Sold—Quoted

ERIC and DREVERS

MEMBER
New York Stock Exchange — New York Curb Exchange
National Metals Exchange — National Raw Silk Exchange
New York Cotton Exchange

115 Broadway, New York City

Telephone BARclay 0570

Fox Theatres Corporation

Class "A" Stock

Listed on the New York Curb Exchange

Circular on request

Hayman & Hayman

Members New York Curb Exchange

30 Broad St. — **New York**

Telephone Hanover 9121

CONSULTING, CONTRACTING and MANAGING ENGINEERS IN NATURAL GAS AND ITS PRODUCTS

ESTABLISHED 1906

Investigations — Reports

Builders of Oil and Gas Pipe Line Systems complete, including Oil Pumping Stations, Gas Compressing Stations, Gasoline Recovery Plants, and City Distribution Systems.

Hope Engineering Company

Home Office Mt. Vernon, Ohio — *Eastern Office* 149 Broadway, New York

Dallas, Tex. ▫ Tulsa, Okla. ▫ Casper, Wyo. ▫ Los Angeles, Calif.

Royal Typewriter

Listed on the New York Curb Exchange

INQUIRIES INVITED

Noah MacDowell & Co.

20 Pine Street — **New York**

Telephone JOHn 4507-08-09-10

THE NEW YORK TIMES is the newspaper of greatest circulation and prestige among bankers, brokers, business men and investors. No publication in the United States is read so widely and attentively for its financial news—Advt.

Neet, Inc.

Bought—Sold—Quoted

Thos. M. Blake & Co.
2 Broadway, New York
Tel. Bowl. Green 0330

SECURITIES MARKET

PRODUCE EXCHANGE
(Incorporated 1862)

The following additional securities have been admitted to trading.

Aero Corp. of America, W. I.
Atlantic Seabds. Airways
Cables & Wireless Pr., W. I.
Cables & Wireless "A," W. I.
Cables & Wireless "B," W. I.
Eastern Util. Asso. Com.
Eastern. Util. Asso. Conv.
Gen. Theatres Equ. V.T.C., W.I.
Industrial Banc-Chain "A"
Kinner Air & Motor War., W. I.
Nat'l Copper Corp.
Raytheon Mfg. Co. V. T. C.
Seabd Fire & Marine Ins. Cap.
Swedish Ball Bearing "B," W. I.

Latest edition of SECURITIES GUIDE will be sent on application to Committee on Publicity, Room 216, No. 2 Broadway, New York.

Associated Gas & Electric
COMMON

Traded in on New York Produce Exchange

Frank C. Masterson & Co.
Member N. Y. Produce Exchange
30 Broad St. Hanover 9484

MARKETS IN LONDON, PARIS AND BERLIN

Securities on the English Exchange Quiet—Withdrawals of Gold Depress Gilt-Edges.

FRENCH TRADING IS SLACK

Unfounded Rumors Stir Brief Activity on Bourse—German Market Irregular.

Special Cable to THE NEW YORK TIMES.

LONDON, July 17.—Quiet conditions were experienced on the Stock Exchange today, with prices in most of the groups dull in the absence of support. The feature of the industrial section was the rallying of Royal Mail stock to £80 after opening at £54½. Further heavy gold withdrawals from the Bank of England today depressed gilt-edged securities. The war loan sagged to £100⅞, the 3½ per cent conversions to £75 5-16 and the 4 per cent consols to £82 15-16.

In the foreign market Chinese bonds were one-fourth to one-half a point better, in some cases the Brazilians were steadier and the French 4s showed further improvement.

The industrials were generally quiet, with the movements showing an irregular tendency. Graphophone shares were dull, with Columbia at £13⅜ and His Master's Voice at £8¼. American Celanese was weaker at £6 and British Celanese firm at £1⅞ in anticipation of the report now due. The electricals were easier, with Associated Electric lower at 44s 9d, and General Electric at 53s 9d. Among the motors Ford again advanced to £3 19-32. Cable and wireless issues moved irregularly. The 5½ per cent preference sold at 95c, B ordinary at 90s and A ordinary eased to 86s.

Credit was in short supply in Lombard Street, but conditions were generally comfortable with day-to-day loans 4% per cent.

London Closing Prices.

These quotations were made at the close of trading on the London Stock Exchange yesterday:

	Closing Price.	Net Chge.
American Celanese	£6	— ¼
Do pf	19s	—1s
Anglo-Dutch	23s 9d	—6d
Assoc. Port. Cement ord	28s 3d	—3d
Assoc. Elec. of Gt. Britain	45s 6d	
British Celanese	£1⅝	
Do pf	16s	—2d
Cables & Wireless B	10s	—1s
Canadian Celanese	£3⅜	
Do pf	£2⅝	
Canadian Marconi	£2⅛	
Columbia Graphophone	£13⅜	— ⅜
Courtaulds Ord	£3½	
Creole Oil	£1⅜	+ ⅛
D. M. Graphophone	£13	
Hydroelectric (Can funds)	68½	—1½
Imperial Chemical	37s	+3d
Inter Holding (Can funds)	9¾	— ⅛
London Tin Syndicate	£2 6s	—2s
Margarine Unie	36s 0d	—3d
Margarine Union	32s 6d	—3d
Mex P & L (Amer funds)	87⅝	
Rio Tinto	£35⅜	+ ⅛
Royal Dutch	£22½	— ⅛
Rhodesian Sel Trust	£3½	— ⅛
Shell Transport	£4½	
Tin Selection Trust	35s 0d	—2s
Underground Elec	22s 6d	
War Loan 5s	100⅛	— ⅛

Dullness Follows Paris Spurt.

Wireless to THE NEW YORK TIMES.

PARIS, July 17.—Most of the activity at today's session of the Bourse can be traced to an attempt by speculators to take advantage of the numerous political rumors which swept stock market circles.

Reports of a serious illness of M. Poincaré, which proved unfounded, brought about a short continuation of yesterday's slump, to be followed by a sharp recovery upon word of the government's victories in the Chamber of Deputies. Bank of France, Suhlman and Pochiney were among the stocks which rose most sharply. At the end of the session trading lapsed into its now almost habitual slackness.

Rentes, despite the numerous rumors, progressed steadily, closing as follows: 3s, 75.90; 1918 4s, 93; 1920 amortizable 5s, 125.70; 1928 5s, 99.95; 1920 6s, 103; 1927 amortizable 6s, 110.95.

Paris Closing Prices.

The following closing quotations were recorded on the Paris Bourse yesterday, in francs:

	Closing Price.	Net Chge.
BONDS.		
Rente 4%, 1917	92.90	+ 75
Rente 5%, 1915-16	102.60	+ 10
BANKS.		
Banque de France	25,750	+8.0
Banque de Paris et des Pays Bas	3,315	+ 20
Banque de l'Union Parisienne	2,445	+ 35
Comptoir National d'Escompte	2,100	+ 50
Credit Lyonnais	3,322	+ 30
Societe Generale	1,880	+ 6
Credit Commercial de France	1,840	+ 28
Societe Marseillaise	1,185	0
Banque National de Credit	1,765	+ 20
PUBLIC UTILITIES.		
Cie. Generale d'Electricite	3,880	— 15
Energie Elec. du Littoral Medit.	1,446	+ 1
Energie Elec. du Sud Ouest	1,780	+ 20
Union d'Electricite	1,385	
INDUSTRIALS.		
Canal de Suez	22,710	+110
Kuhlmann	2,083	+ 3
Kuhlmann	1,318	+ 24
Mines de Courrieres	1,863	— 12
Pechiney	4,040	+ 90
St. Gobain, Chauny, Cirey	3,600	+ 45
Schneider & Cie	2,195	+ 10
Haut Katanga Capital shares	7,700	— 25
Asturienne des Mines	395	
Air Liquide	1,750	—154
RAILROADS.		
Chemin de Fer du Nord	2,500	+ 35
Paris Lyons Mediterranean	1,505	+ 6

Uneven Tone in Berlin.

Special Cable to THE NEW YORK TIMES.

BERLIN, July 17.—The tendency on today's Boerse was uneven. The outstanding factor was continued firmness of A. E. G. shares, which were bought in great quantities. Siemens and Bergmann also were slightly better.

The mining market opened irregular. United Steel advanced 1½ points and Phoenix 1 point, and were in heavy demand. Essen Lignite Ilse and Hoesch dropped 2 to 3 points, but recovered a part of the losses during the session. The machinery group and shipping stocks also were firm. North German Lloyd, Hapag and Hansa improved slightly.

Bank shares were uneven. Reichsbank recovered a part of yesterday's losses. Extremely weak, Glanzstoff Textiles were down 12 points, Bemberg lost 9 and Polyphon 5 points. Dyes trust shares continued weaker.

Berlin Closing Prices.

The following closing quotations in reichsmarks were recorded on the Berlin Exchange yesterday:

	Pc. of No Par.	Chg.
Allg. Deutsche Cred. (ADCA) (10)	127	..
Berlin Handels Ges. (12)	215	..
Commerz und Privat Bank (11)	188	..
Darmstaedter & Nat. Bank (12)	283	..
Dresdner Bank (10)	162	..
Deutsche Bank (10)	174	+ 1
Disconto Gesellschaft (10)	137	..
Reichsbank (12)	320	+ 1
Allg. Elektr. Ges. (A. E. G.) (8)	168	+ 1
Bekenkirchen Bergwerk (8)	142	+ 1
Daimler (0)	35	..
Gesfuerel (10)	215	..
Hamburg-Am. Line (HAPAG) (7)	125	+ 1
Hamburg Electric Co. (10)	140	— 1
Heyden Chemical (6)	56	..
Harpener Bergbau (0)	150	..
I. G. Farben indus. (Dye Trust) (12)	230	+ 1
Karstadt (12)	191	— 1
Mannesmann Tubes (7)	126	— 1
North German Lloyd (8)	118	+ 1
Phoenix Bergbau (6½)	109	..
Rhein Westf. Elektr. (R. W. E.) (9)	244	— 1
Siemens & Halske (14)	395	..
Leonhard Tietz (10)	216	..
Ver. Glanzstoff (18)	404	+ 5
Ver. Stahlwerke (Unit. St. Wks) (6)	118	— 1

GENEVA QUOTATIONS.

Special Cable to THE NEW YORK TIMES.

GENEVA, July 17.—Stocks showed an irregular tendency today. Closing quotations included:

	Closing Price
Union Financiere de Geneva	548
Societe de Banque Suisse	815
Credit Suisse	955
American European Securities, com.	437
Do pf	514
Nestle & Anglo-Swiss Cond. Milk Co.	907
Kreuger et Toll	900
Cie Suedoise de Allumettes, B	320
BOND.	
Societe Meridionale d'Electricite 7s, 1957	5,220 bls

FOREIGN EXCHANGE

WEDNESDAY, JULY 17, 1929.

Range of Rates, Sight Exchange.

	High.	Low.	Tuesday's Final.	Final.
LONDON	$4.84⅝	$4.84⅝	$4.84⅝	$4.84⅛
PARIS	3.91⅞	3.91⅞	3.91⅞	3.91⅝
ROME	5.22	5.22	5.22	5.22
BERLIN	23.82	23.81½	23.81½	23.81½
COPENHAGEN	26.62	26.62½	26.62½	26.62½
OSLO	26.64	26.63½	26.63½	26.64
STOCKHOLM	26.80	26.79	26.80	26.79

CLOSING RATES.

Quotation on sterling represents dollars and decimals of a dollar; all others represent cents and decimals of a cent. Quotations preceded by the decimal mark indicate a price measured in fractions of a cent.

Europe.

	Wednesday.	Tuesday.	Week Ago.	Year Ago.
STERLING—Par $4.86⅝ per sovereign.				
Demand	$4.84⅝	$4.84⅛	$4.84⅝	$4.85⅛
Cables	4.85⅛	4.85⅛	4.85⅛	4.85⅝
Com., 60 days	4.79⅛	4.79⅛	4.79⅛	4.81¼
Com., 90 days	4.77⅜	4.77⅜	4.77⅜	4.79⅛
FRANCE—Revalued at 3.91½ cents per franc.				
Demand	3.91⅛	3.91⅜	3.91⅛	3.91⅜
Cables	3.91⅜	3.91⅝	3.91⅜	3.91⅝
ITALY—Par 5.2631 cents per lira.				
Demand	5.22½	5.22½	5.22½	5.24
Cables	5.23¼	5.23¼	5.23¼	5.24½
BELGIUM—Par 13.904 cents per belga.				
Demand	13.80¼	13.80¼	13.84¼	13.92½
Cables	13.90	13.90	13.90	13.92½
GERMANY—Par 23.8 cents per mark.				
Demand	23.81⅜	23.81½	23.80½	23.86
Cables	23.82⅝	23.82½	23.81½	23.87
AUSTRIA—Par 14.07 cents per schilling.				
Demand	14.10	14.10	14.10	14.125
Cables	14.10	14.10	14.10	14.125
CZECHOSLOVAKIA—Par 2.964 cents per crown (stabilized 33.73 crowns to $1).				
Demand	2.9612	2.9612	2.9612	2.9615
Cables	2.9637	2.9637	2.9637	2.9639
DENMARK—Par 26.8 cents per krone.				
Demand	26.62½	26.62½	26.62	26.73½
Cables	26.64	26.64	26.64½	26.74½
FINLAND—Par 2.5185 cents per finmark.				
Demand	2.52	2.52	2.52	2.52
Cables	2.52¼	2.52¼	2.52¼	2.53
GREECE—Par 19.3 cents per drachma, nominally stabilized at 1.30 cents.				
Demand	1.29¼	1.29¼	1.29¼	1.30
Cables	1.29⅜	1.29⅜	1.29⅜	1.30⅛
HOLLAND—Par 40.2 cents per florin.				
Demand	40.12½	40.13	40.14	40.23
Cables	40.14½	40.15	40.16	40.25
HUNGARY—Par 17.49 cents per pengo.				
Demand	17.50	17.50	17.50	17.50
Cables	17.50	17.50	17.50	17.50
NORWAY—Par 26.8 cents per krone.				
Demand	26.63½	26.64	26.64½	26.71½
Cables	26.63	26.63½	26.66	26.73½
POLAND—Par 11.22 cents per zloty.				
Demand	11.23	11.23	11.23	11.26
Cables	11.25	11.23	11.23	11.25
PORTUGAL—Par 31.0803 per escudo.				
Demand	4.50	4.50	4.50	4.52
Cables	4.51	4.51	4.51	4.53
RUMANIA—Par .00559 per leu (stabilized Feb. 7).				
Demand	.60	.60	.60	.61⅛
Cables	.60	.60	.60	.61⅛

	Wednesday.	Tuesday.	Week Ago.	Year Ago.
SPAIN—Par 19.3 cents per peseta.				
Demand	14.53	14.50	11.49	16.47
Cables	14.54	14.51	11.50	16.48
SWEDEN—Par 26.8 cents per krona.				
Demand	26.80	26.79	26.78½	26.77
Cables	26.81½	26.80½	26.81	26.78
SWITZERLAND—Par 19.3 cents per franc.				
Demand	19.22¾	19.22¾	19.22¾	19.23⅛
Cables	19.23⅛	19.23⅛	19.22½	19.26
YUGOSLAVIA—Par 19.3 cents per dinar.				
Demand	1.76	1.76	1.76	1.76⅝
Cables	1.76	1.76	1.76	1.76⅝

Far East.

CHINA—Cents per silver dollar for Hongkong; per tael for Shanghai and Peking				
Hongkong—Demand	48.37	48.37	48.00	49.94
Cables	48.45	48.43	48.06	50.00
Peking—Demand	58.75	58.75	58.18	66.75
Shanghai—Demand	58.12	58.25	57.50	64.88
Cables	58.18	58.31	57.56	65.00
INDIA—Calcutta: 36.50 cents per rupee.				
Demand	36.06	36.06	36.06	36.25
Cables	36.12	36.12	36.06	36.31
PHILIPPINE ISLANDS—Manila: Par 50 cents per silver peso.				
Demand	49.87	49.87	49.81	49.56
Cables	49.93	49.93	49.87	49.75
JAVA—Par 40.2 cents per florin.				
Demand	40.25	40.12	40.12	40.23
JAPAN—Par 49.8 cents per yen.				
Demand	45.13	45.81	45.25	45.69
Cables	37.19	45.87	45.31	45.75
STRAITS SETTLEMENTS—Par 56.78 cents per dollar.				
Demand	56.12	56.12	56.12	56.56
Cables	56.25	56.25	56.25	56.62

South America.

ARGENTINA—Par 42.44 cents per Argentine paper dollar.				
Demand	41.91	41.91	41.97	42.25
Cables	41.97	41.97	42.02	42.35
BRAZIL—Par 11.86 cents per paper milreis.				
Demand	11.87	11.87	11.90	11.96
Cables	11.90	11.90	11.90	12.02
COLOMBIA—Par 97.33 cents per gold peso.				
Demand	96.30	96.30	96.30	98.04
CHILE—Par 12.165 cents per gold peso.				
Demand	12.10	12.10	12.10	12.10
Cables	12.13	12.13	12.13	12.13
PERU—Par $4.8665 per pound.				
Demand	4.00	4.00	4.00	4.01
Cables	4.01	4.01	4.01	4.02
URUGUAY—Par $1.0342 per gold peso.				
Demand	98.50	98.50	97.25	102.50
Cables	99.00	98.75	97.50	102.62

Central America.

GUATEMALA—Par $1 per quetzal.				
Cables	1.00	1.00	1.00	1.00

Canada.

MONTREAL—Par 100 cents per Canadian dollar.				
Demand	99.53	99.46	99.40	99.56

Mexico.

MEXICO CITY—Par 49.85 cents per gold peso.				
Demand	48.31	48.22	48.09	47.00

REICHSBANK REPORTS JUMP IN GOLD HOLDINGS

2,036,240,000 Marks on July 15 Against 1,994,459,000 Previous Week—Big Rise in 5 Years.

BERLIN, July 17 (AP).—The Reichsbank statement as of July 15 shows the following changes in reichsmarks:

Gold coin and bullion	increased 41,781,000
Res. in for. currencies	decreased 17,020,000
Bills of exch. & checks	decreased 283,890,000
Silver and other coins	increased 14,086,000
Notes on other banks	increased 6,618,000
Investments	increased 92,568,000
Other assets	decreased 6,330,000
Notes in circulation	decreased 202,853,000
Other maturing obligs.	increased 11,094,000
Other liabilities	increased 243,000

Total gold holdings are now 2,036,240,000 gold marks.

The Reichsbank's foreign exchange reserve now stands at 351,902,000 marks, compared with 200,098,000 a year ago. Last week's foreign exchange reserve, 368,928,000 marks, was the highest of the year. The lowest for 1929 was 56,080,000 marks, on May 15. The highest of 1928 was 306,401,000, on Jan. 25.

The following table shows the Reichsbank's gold reserve for the last five weeks, compared with the two preceding years, in thousands of marks:

	1929.	1928.	1928.
July 15	2,036,240	2,127,251	1,801,553
July 6	1,994,459	2,105,378	1,805,122
June 29	1,911,284	2,078,180	1,802,809
June 22	1,764,327	2,062,207	1,802,845
June 15	1,764,382	2,062,262	1,803,389

The addition to the bank's gold reserve since the low point of April, 1924, when it stood at 441,815,000 gold marks, amounts now to 1,594,425,000 gold marks, or 3879.4% The gold holdings on Jan. 1 this year, 2,729,345.00 marks, were the highest in the Reichsbank's history; the gold holdings of three weeks ago were the lowest of the year. The largest in 1928 were 2,729,331,000 marks on Dec. 21; the smallest, 1,836,428,000, on Jan. 23.

Following is the Reichsbank's outstanding note circulation, in reichsmarks:

	1929.	1928.
July 15	4,347,472,000	4,138,491,000
July 8	4,410,024,000	4,240,373,000
June 25	4,338,638,000	4,587,914,000
June 22	4,308,725,000	5,820,430,000
June 15	4,191,851,000	5,052,987,000

The largest outstanding note issue since the reform of the currency in 1924 was 4,930,020,000 marks, on Dec. 31, 1923. In gold values this was the largest since the war, although in terms of the old depreciated paper the circulation reached 496½ quintillions of marks, or 496½ billion billions, on Dec. 31, 1923.

ITALIAN STOCK PRICES.

Quoted in dollars on basis of prices on Milan Stock Exchange:

	Bid.	Asked
BANKS.		
Banca d'Italia	99	100
Banca Commerciale Italiana	72⅜	73⅛
Banca d'America d'Italia and Meridionale	10⅝	11
Credito Italiano	41⅜	42⅛
PUBLIC UTILITIES.		
Adriatic Electric	15½	15⅝
Adamello	14½	14⅝
Italian Edison	13⅞	13⅝
Italian Edison	4⅞	4⅝
Lombard Electric	47⅝	48⅛
Rete Electric	6⅜	7
Sip Electric	7⅝	8
Terni Electric	20⅝	21½
Unes	9⅝	9
INDUSTRIALS.		
Cosulich	9½	7⅝
Ernesto Breda	6¼	7
Fiat Motors	27½	28
Isotta-Fraschini	11	11⅛
Montecatini	13	13⅜
Navigazione Generale Italiana	26⅝	27⅜
Pirelli Rubber	91	92

CHAIN STORE
CONVERTIBLE BONDS
yielding 5.88 to 6.25%

IN addition to obtaining an attractive investment return, the holder of these bonds is in line, through conversion privileges, to benefit as the earnings of these excellent mercantile "chains" grow and are reflected in their common stocks.

Descriptions of these bonds and a booklet which discusses convertible securities in general will be sent upon request for Brochure 2212.

George H. Burr & Co.
57 William Street, New York
OFFICES IN PRINCIPAL INVESTMENT CENTERS

"INVEST IN A BUILDING—SHARE IN A BUSINESS"

*PROFITS in the MAKING

THIRD STAGE—*Drafting the Plans*

Out of hundreds, sometimes thousands, of choice offerings we buy a site. Then by experimenting with miniature models we determine the type, height, capacity and design of the building that we shall erect on the site in order to earn the largest profits on our investment and, at the same time, create a structure that will be of maximum service to the public.

It now remains for our organization's large staff of architects to collaborate in drafting comprehensive plans for our building.

It is their job to envision, and set down in minutest detail, a structure that will conform to the legal requirements of the building codes, utilize the largest practicable proportion of our site, provide the greatest square footage of leasable space, preserve the maximum of sunlight and natural ventilation, and, withal, be a structure of beauty, outside and in.

Here again we neglect no opportunity to safeguard our investment and enhance its profit-making power.

**There is nothing secret about our business—no magic or legerdemain. Under the caption "Profits in the Making" we propose to relate, for the benefit of the general investing public, the story of our business and how, under The MANDEL Plan, we create the profits which make our shares such an attractive investment. This story is told in fuller detail in an illustrated book, which we shall be glad to place in your hands. The coupon brings it to you.*

HENRY MANDEL ASSOCIATES, INC.
10 East 40th Street - - NEW YORK - - *Telephone* ASHland 5030

CLIP AND MAIL THIS COUPON

The Henry Mandel Companies,
10 East 40th Street, New York.
Gentlemen: Please send me your new illustrated book which tells the whole story of "Profits in the Making."

Name.....
Address.....
Business Address.....T-49

General Theatres Equipment
INC.
COMMON STOCK
Voting Trust Certificates
When, As and If Issued
Circular on Request
J. Roy Prosser & Co.
Members Unlisted Securities Dealers Association
Members Association of Bank Stock Dealers
52 William St., N. Y.—Tel. Hanover 7728

Guaranty Trust
Stock & Rights
Bear, Stearns & Co.
Members New York Stock Exchange
100 Broadway
Telephone Rector 7880

W. H. YOUNG & BROS., INC.
Investment Securities
St. Louis Kansas City
announce the opening of a
New York Office at 130 Broadway
under the management of
Mr. Paul M. O'Neill
to wholesale investment securities
July 18, 1929 Telephone Hanover 4369-70

Eastern Utilities Investing Corporation
CLASS "A" COMMON STOCK
Traded in on the New York Curb Exchange
ERIC and DREVERS
MEMBERS
New York Stock Exchange — New York Curb Exchange
National Metals Exchange — National Raw Silk Exchange
New York Cotton Exchange
115 Broadway, New York City
Telephone BARclay 0570

We are pleased to announce the appointment of
MR. JUDSON K. BROWN
(formerly with Brown & Moore)
as Manager of our
Unlisted Trading Department
F. DOME & CO.
32 Broadway New York
Tel. Bow. Green 1795-6-7
July 18, 1929.

Retail Sales Manager

A progressive investment banking institution offers an unusual opportunity to a sales executive who is

1. Presently engaged as a sales executive with a representative institution.
2. Having amicable contacts with reputable salesmen.
3. Whose primary reason for establishing a new affiliation is permanent self betterment.

To the right man, a substantial success in this endeavor will mean liberal pecuniary reward, and an opportunity for a permanent interest in the institution. Basis of compensation has not been determined. It will be adapted to the man.

Members of our sales organization have been informed of this advertisement.

Address J. R. S., Box 67, Trinity Station, New York.

STOCK EXCHANGE BID AND ASKED QUOTATIONS

Closing quotations for issues not traded in on the Stock Exchange yesterday:

FOREIGN BONDS.

	Bid.	Asked.
Antioq'a 7s, C, '45 91	22½	
Argentine 5s, 1945	91½	
Brazil 7½s, 1952-104	103	
Brisbane 5s, 1957	88½	90½
Buen Aires 6½s, 1955 (City)	104½	105
Bulgaria 7½s	79	80
Canada 5s, '26	99¾	99⅞
Canada 5s, '31	99¾	99⅞
Carlsbad 8s, 1954	103½	104
Cauca V 7½s, '46	98½	99
Cologne 6½s, '50	92½	93½
Colom Ag Mt 6½s, 1946	80	81
Cordoba (Prov) 7s, 1942	100	100⅜
Do (City) 7s, '37	94	95½
Cuba 5s, '44-'54	100	101⅜
Do 4½-4½s, 1949	94½	95
Do 4½s, 1949	94½	95⅛
Do 5½s, 1953	101½	102
Danish 4s, A, '46	108	
Do 3s, B, 1946	100	100⅜
Deutsch Bk 6s, '32	96⅜	97¼
Domin Rep 5½s, 1942	94	94½
Dresden 7s, 1945	98¾	100½
Dutch E I 6s, '62	102½	102⅝
Do 5s, 1947	102⅛	102⅜
Do 5½s, Nov. '53	102	103
El Salvad 8s, '48	100½	110
Estonia 7s, '41	93	94½
Finland 7s, 1945	97⅜	98
Finnish 6½s, '54	93⅜	94
Ger Cent Ag Bk 7s, 1950	96¼	97
Ger G El 6½s, '40 with warr	122	124½
Do 6½s, '40 x w	93⅝	94⅝
Graz 8s, 1954	95½	95⅝
Gt Br & Ire 5½s, 1929	99¾	100
Gt Br & Nor Ire 4s, 1960-1990	82⅜	84⅜
Do 5s, 1929-1947	96⅛	98

STOCKS

	Bid.	Asked.
Abitibi P & P pf	80	83
Abr & Straus	120½	123
Do pf	107	110
Adams Express	600	625
Ala & Vicksbg	108	
Alb & Susq	104½	171½
Albany & Susq	196½	215
Alliance Realty	120	122
Allied Chem pf	120½	121½
Amal Leather	5⅝	6
Am Beet Sugar	15	15½
Do pf	50½	51½
Am Br Shoe pf	117	119½
Am Can & pf	116	118
Am Chicle	64	64½
Am Express	125	130
Am & For P 6% pf	85	90
Am Hide & L	6½	7
Do pf	32¾	34
Am Ice pf	93	95
Am Ind & P pf	58	60
Am Mch Fdy pf	212	
Am Metal 6% pf	122	124½
Am Rad Sta San		
Am Republics	105	
Am Ship & Com	3⅜	3¾
Am Snuff pf	100	107
Am Sug Ref pf	106½	107½
Amoskeag W & C	66	67½
Ann Arbor	31½	
Do pf	71½	
Archer D M pf	110½	113¾
Arlington	94¼	100
Assd Dry Gds 1st	105	
Assd Dry Gds 2d	98	102
Assd Invest pf	62	63
Atl Gulf & W I	53¾	57
Atlas Powder pf	101½	102
Auto Sales pf	39½	45
Baldwin Loco	105	106
B & O Cv 4½s	94½	95
Barnet Leather	71	74
Do pf	30	
Barnsdall	24	24½
Beech Creek	85¾	87
Belding Hem	11½	11⅝
Bell Tel Pa pf	82½	85
Bloomingdale	50	52
Do pf	99½	103
Bon Ami, A	87½	91
Booth Fisheries pf	69	83

	Bid.	Asked.
Brit Emp St 1st pf	39	
Do 2d pf	6½	7
Brkway Mot pf	95	105
Bklyn Edison	230	230½
Brown Shoe pf	110	110½
Brunswick Term	23½	24
Bucyrus-Erie	31½	32½
Buff, R & Pitts	99	104
Do pf	142	
Buff & Susq	66	69
Do pf	82¾	86
Burroughs A M	310	317
Butte Cop Zinc	4⅝	5
Byers (AM) pf	110¾	116⅜
Cal Petroleum	27	30
Canada Se	58	60
Can Pac Tell pf	235	250
Cannon Mills	35¾	37
Car, Cl & Ohio	83	84
Do ctfs, wts	84¾	87
Case Dobbs	67	68
Do pf	91½	94¾
Cen Alloy Stl pf	109¾	111¾
Cent RR N J	232	240
Cent Ribbon pf	89½	90
Chi & E Ill	34½	36
Chi, Ind & L pf	32¾	
C, St P, M & O	5¾	6¾
Do pf	67½	
Chi Yellow Cab	28¾	29
Chile Copper	12⅝	12¾
Christie-Br	113	115
Cin, Sand & C pf	80	90
City Investing	165	170
City Stores, A	38½	45
C, O & St L pf	120	130
Clev & Pitts	77	82
Do special	44	
Coca-Cola, A	46¾	48⅜
Colg & Alk pf	93	103½
Col Sou 1st pf	69	73
Do 2d pf	67	71½
Com Credit pf	93½	95½
Com Inv Tr pf	97	98
Do 1st pf, x w	89	93
Comi Inv Trust	61½	62
Do 7% pf	93	94
Conley Tin Foil	5	6
Conn Ry & Lt	62	
Do pf	85	
Consolmer, A	35½	36½

	Bid.	Asked.
Con Cigar 6½% pr pf, x w	86	
Cont Bank	62	
Crex Carpet	30	35
Crown W P 1st pf	94¾	96¾
Crown Zellerbach	19	20
Cuba R R pf	83½	73
Curtis Pub pf	113¾	113¾
Cushman's Sons	240	
Do 8% pf	111¼	112
De Beers Mines	23	27
Debenhams Sec	34	35¾
Deere & Co pf	117	120
Del, L & W	73	
Detroit & Mack	45	55
Do pf	60	70
Devoe & Ray, A, 1st pf	115	
Dul, S S & A	2¾	3
Do pf	6¼	6½
Dul Sup Trac	5	
Do pf		25
Duplan Silk pf	85	100
Du Pont deb	115¾	115¾
Duques Lt 1st pf	98½	99
Eastman Kodak	217¾	220
Do pf	91	93
El Auto Lite pf	109	111
El Bond & Sh 5½% pf		140½
Do full paid		140½
Elk Horn Coal	42	45
Emery Bird T & S	47	50
Emp Capwell	23½	30
Equit Of Bdg pf	208½	
Equitable Trust	612	700
Erie & Pitts	90¾	94
Eureka Clean	52	55½
Fairbanks	5	9
Fairbanks-Morse	42	46
Do pf	107	110
Fashion Park pf		95
Fed Lt & Tr	94	96
Do pf	99	100
Fed M & Sm pf	99½	101
Fifth Av Bus	10	
Florsheim Shoe, A	90	100
Do pf	90½	100
F Simon p

HEINEMANN GROUP EXTENDS INTERESTS

Forms European Utility Holding Company Capitalized at Half Billion Belgian Francs.

IN SOUTH AMERICAN DEAL

Chade Gets Large Minority Interest in Primitiva, Linking Electricity and Gas in Buenos Aires.

Formation of a new European utility holding company and acquisition of a large minority interest in a South American utility by one of the present holding companies of Continental Europe were reported yesterday as further advances in the international utility field by the Dannie Heinemann group of companies, in the building of which most of the leading European banking interests have participated.

An arrangement has been made between Chade (Compania Hispano Americana de Electricidad), which supplies electricity to the city of Buenos Aires, and the Primitiva Gas Company, which supplies gas to the same city, whereby the former has acquired 660,000 common shares of £1 par value of the latter at 30s. each, being the unissued balance of an authorized share capital of £3,000,000.

The Societa' Adriatica di Electricita' of Venice, represented by its foreign subsidiary, the Compagnie Italo-Belge pour Entreprises d'Electricite et d'Utilite Publique of Bruxelles and the Banque pour Entreprises Electriques of Zurich have organized a new holding company known as Compagnie Europeenne pour Entreprises d'Electricite et d'Utilite Publique (Europel), with headquarters at Bruxelles.

The Europel will participate in the financing of industrial enterprises of all classes and particularly of electrical and public utility concerns, and its scope of operations will not be limited to any one country.

Its capital stock amounts to 500,000,000 Belgian francs, represented by 1,000,000 shares series A of 100 francs each and 800,000 shares series B of 500 francs each, subscribed by the above companies, by the Banca Commerciale Italiana and by the Credit Suisse, representing the Italian and Swiss groups.

Among other institutions which participate in creating the Europel are the Banque de Bruxelles, the Credit Anversois, the Banque Allard, the Sofina and the Electrobel of Belgium, the Banque Française et Italienne pour l'Amerique du Sud and the Compagnie Financiere et Industrielle de Belgique (Finabel) and other Italian, Swiss and American concerns.

The Chade and the Sofina companies are partly owned by the Trafina, the principal Heinemann holding company, in which leading American, British, Belgian, German, French, Italian, Swiss and other banking groups participated last year.

In connection with the Primitiva Gas transaction, the chairman, R. A. Cooper, said at the annual meeting:

"The Primitiva Company has formed a holding company into which the Primitiva shareholders will be asked to exchange their shares. The shares then belonging to the Chade and the holding company will be held by two trustees, whose duty will be to use their votes to maintain British control, on the one hand, and to prevent any prejudice of the interests of Chade on the other.

"It is proposed that the capital of the holding company, after the exchange is complete, should be split, 60 per cent into 5 per cent preference stock and 40 per cent into ordinary stock."

Frigidaire Corporation Reports.

The Frigidaire Corporation reports for the first six months of 1929 increases in shipments of electric refrigeration units ranging from 64 to 112 per cent, compared with shipments for the first half of 1928, it was announced yesterday. Shipments of household electric refrigerators showed a gain of 112 per cent. Electric water cooler shipments increased 82 per cent.

UTILITY EARNINGS.

Financial Statements for Various Periods Issued by Public Service Corporations.

Cities Service Company.

The net earnings of the Cities Service Company for the year ended June 30, 1929, were the largest for any twelve months in the company's history, totaling $37,220,093, and net earnings of $3,403,702 in June also set a record for that month. The net to common stock and reserves amounted to $24,689,543, or $1.13 a share on the average number of shares outstanding, a gain of $2,182,288 over the preceding twelve months.

The company announced monthly dividends of 2½ cents in cash and one-half of 1 per cent in common stock on the new no par common stock, equal to one-half of 1 per cent in cash and one-half of 1 per cent in stock on the old $20 par value common stock. Annual dividends on the present basis will be 30 cents in cash and 6 per cent in stock. Regular monthly dividends of 50 cents on the preferred and preference BB stocks and 5 cents on the preference B stock were announced.

The income accounts for two years compare as follows:

Year to June 30.	1929.	1928.
Gross earnings	$48,422,712	$38,187,476
Net earnings	37,220,093	29,082,311
Net income	31,478,577	29,282,660
Bal. Acc'g to common	24,689,543	22,487,255

Brooklyn Manhattan Transit.

A preliminary statement of the Brooklyn Manhattan Transit Corporation for the twelve months ended June 30 shows an operating income of $48,585,841, with June estimated, and a net of $15,089,469 applicable to interest, rentals and other charges. After deducting such rentals and charges a surplus of $6,604,849 remained for the year.

Allied Power and Light.

A balance of $2,904,957 available for common stock is reported by B. C. Cobb, chairman of the board, for the Allied Power and Light Corporation in the twelve months ended June 30, 1929, equal to $2.15 a share earned on 1,350,000 common shares. Revenues from dividends, interest, services and fees totaled $3,664,535, and profits on sales of securities, special dividends and commissions were $1,801,972. Total income was $5,466,290.

Expenses and taxes amounted to $1,511,333 for the period, including reserve for Federal taxes, leaving $3,954,957 available for dividends, which totaled $1,050,000 on the $5 first preferred and $3 preference stocks.

The balance sheet for June 30 shows securities owned, at market value on June 30, of $84,081,054, cash and demand loans of $2,596,036, receivables of $1,082,555 and total assets of $87,912,615. Capital stock and surplus appears at $84,810,450, accounts and subscriptions payable at $2,639,592 and other liabilities at $462,573.

Earnings for the twelve months were equal to over 5.2 times the annual dividend requirements on the outstanding first preferred stock and more than 3¾ times the annual dividend requirements on the outstanding first preferred and preference stock, Mr. Cobb said.

People's Gas Light and Coke.

The report of the People's Gas, Light and Coke Company and subsidiaries for the twelve months ended June 30, 1929, shows a net income of $6,529,932 after all charges, taxes and depreciation, equal to $11.58 a share earned on 563,993 shares outstanding, as compared with $6,094,418, or $11.90 earned on 511,896 shares in the preceding year. Gross operating income was $41,130,139, against $40,701,312.

Philadelphia Rapid Transit.

The Philadelphia Rapid Transit Company reports a deficit of $109,792 for the first half of 1929 after fixed charges, dividends and other deductions, comparing with a surplus of $30,589 in the first half of 1928. Gross revenues were $28,441,136, against $28,347,692.

Detroit Street Railway.

A net income of $83,080 is reported by the Detroit Street Railway for June, after charges, taxes and sinking fund, against $24,414 in June last year.

Utica Gas and Electric.

	1929.	1928.
June gross	$408,328	$367,695
Net income	92,962	66,057
12 months' gross	5,057,863	4,854,655
Net income	1,150,371	1,113,959

BANKS AND TRUST COMPANIES

NEW YORK BANKS.

Manhattan and Bronx.

	Bid.	Ask.		Bid.	Ask.
America	210	220	Inter Comm.	95	100
Amer Union	225	235	Lebanon	203	220
Bk of U S units	204	207	Lefcourt Nor.	530	540
Bk Yorktown	290		Liberty	230	245
B'way Nat	220	223	Madison St	260	265
Bryant Park	450	470	Manhat Co	802	808
Central Nat	198	208	Merchants ex rights	178	190
Century	265	280	Midtown	240	250
Chase	208	210	Park	181	184
Chat Phenix	884	892	Pen Exch	140	155
Chemical	517	519	Pt Morris	121	140
Chelsea Exch	98	102	Prince Geo	130	
City	803	807	Public	233	245
Claremont	115	125	Seaboard	255	275
Columbus	247	252	Seward	165	185
Commercial	780	800	Sixth Av	225	245
Continental	58	61	Sterling Nat	795	1335
Fifth Av	3200	3400	Trade Bank	310	345
First Nat	1300	2400	Transit	64	70
Fordham	270	290	Textile	64	70
Grace	250		Trade Bank	312	340
Guild State	125	135	Wash Sq N	130	155
Harriman	1400	1450	World Exch	250	260
Industrial	245	260	Yorkville	223	235

Brooklyn.

	Bid.	Ask.		Bid.	Ask.
Bay Pkway	210	220	Globe Exch	415	450
Bedford	230	240	Kingsboro	130	140
Bensonhurst	140	160	Kingsboro Nat	192	200
B'klyn Nat	157	165	Lafayette	85	100
Citizens	225	245	Peoples	1200	
Ersams	160	175	Richmond N	194	250
Flatbush	223	240	Ridgewood	200	
Ft Greene	1125	135	Rugby	315	340

Queens.

	Bid.	Ask.		Bid.	Ask.
Col Point N	140	165	N Bk of Far Rockaway	200	265
Douglas's N	200	240	N Bk Queens	85	100
Elmhurst	175		Q'sboro N	400	
Jamaica N	330	450	Rock Bch N	215	250
L I Nat, Ast	280	300	Woodside N	300	
Ozone Pk N	250	330			

Richmond.

	Bid.	Ask.		Bid.	Ask.
Mariners Har	400		S I Bk & T	155	180
South Shore	150	165	Tottenville N	160	
State Bank	250		W'N Bright	200	

Westchester.

	Bid.	Ask.		Bid.	Ask.
Amer Nat Bk & T	350	595	N City, N R new	160	
1st N. Port	540		Tenkara N Bk & T	550	625
1st N. York	355	395	West Co N	600	
1st N. Mt V	300		*$10 par.		
Ches N. Roch	300				
Rye Nat	310				

Nassau.

	Bid.	Ask.		Bid.	Ask.
Baldwin N	450		Lynbrook N	250	
Bk of Gr Nk	650		Long B Tr	200	225
Bank of Rock Centre & T	475		*Matt'nk Bk	135	165
Bk of Val St	150	225	Nassau L Bk	150	
Citizens Nat Freeport	430	530	Nassau R C	300	
East Rock N	35	45	Nas U Gt C	600	
1st N Gr Nk	400		Nas T Min'la	700	
1st N. Hemp	500	650	Peninsular N Cedarhurst	350	
1st N. M'rick	600		Pen N B & T. Lynbrook	200	
1st N York	475		Sea Cliff	300	
1st N R Ctre	70	81	2d N Hemp	225	
Glen Cove T	600		Whitley Hills, Westbury	240	
Gt Nk Tr(n)	1700		*250 par.		
Roslyn N S & T	290		tex-div.		

Suffolk.

	Bid.	Ask.		Bid.	Ask.
Bk of Jef'son	340	360	Peo N R & T. Patchogue	190	220
Ces Moriches	210	700	Seaside West Hampton	225	425
Ch Tr Riverh	375		Smithtown	250	325
Com T S'vle	175	225	Suffolk Co N. Riverhead	700	
1st N. E Is	625		Suffolk Co T. Riverhead	420	520
1st N. Islip	350	425			
1st N. Pt Jef	425	523			
L I St Bk & Tr. Riv'h'd	375	475			
Southold	250	275			

CONNECTICUT.

Bridgeport.

	Bid.	Asked.
American Bank & Trust	200	
Bridgeport Trust	672	
City National Bank & Trust	240	
First National Bank	440	

Hartford.

City Bank & Trust	1900	
First National Bank	205	
Hartford-Conn Trust		300
Hartford National Bank & Trust		600
Phoenix State Bank & Trust	925	

New Haven.

First National	440	
Merchants' National ($50)	215	225
Nat Tradesmen's Bank & Trust	220	230
Second National	400	
Union New Haven Trust	410	430

Waterbury.

Citizens & Manufac Nat Bank	350	
Colonial Trust	500	
Merchants Trust	600	
Waterbury National Bank	190	
Waterbury Trust	500	

PITTSBURGH.

	Bid.	Asked.
Bank of Pittsburgh	155	170
Dollar Savings and Trust	450	475
Duquesne National	375	
Exchange National		80
First National of Pittsburgh	400	
Keystone National	330	
Monzahela National		800
People's Savings and Trust	165	
Pittsburgh Trust	287	
Union National		725

DETROIT.

	Bid.	Asked.
American State	115	117
Bank of Detroit	230	232
Bank of Michigan	107	108
First National		753
Peninsular State	102	105
People's Wayne County	208	212
United Savings	402	502
Commonwealth Corp	378	
Union Commerce Invest		128

NEW YORK TRUST COMPANIES.

Manhattan and Bronx.

	Bid.	Ask.		Bid.	Ask.
Bankers new	181	194	Interstate	65	67
Banco G	410		New	23	24
Banc Sicily	8½	8½	Do rights	23	24
Bk Europe T	168		Irving	7¾	7¾
Bk of T & C new	40	42	Int Germanic	200	215
Bronx	545	630	Do Ltd	43	45
Bryan	105	117	Law Tit & G	382	392
Cen Hanover	432	437	M'facturers	274	277
Corn Exch	200	205	Murray Hill	315	330
County	500	510	New York	330	340
Empire	625	635	N Y Tit & M	6¾	6¾
Do new	125	128	Plaza	208	214
Equitable	643	648	State T & M	240	260
Fidelity	210	218	Times Square	145	155
Fulton	395	585	Title Guar	178	181
Guaranty	877	883	Tr Co N A	300	
Do rights	107	108	Unit States	4300	4700
Hibernia	305	315			

Brooklyn.

	Bid.	Ask.		Bid.	Ask.
Brooklyn	1165	1175	Midwood	315	350
Kings Co	2300	3500	Prospect	170	183

Westchester.

	Bid.	Ask.		Bid.	Ask.
Mutual	385	405	West T & T	160	180
New R'chelle	500	540	Yonkers	575	630
West Trust	1000	1150			

NEW JERSEY.

Newark.

	Bid.	Asked.
National Newark and Essex	425	427
N. J. National ($25)	65	70

TRUST COMPANIES.

Federal ($20)	138	142
Fidelity Union ($25)	202	205
Merchants and Newark ($25)	162	167
United States	265	275
West Side ($25)	196	202

Jersey City.

Commercial Trust ($25)	188	198
First National ($25)	99	106
Franklin National	210	
Hudson County National ($25)	145	153
Journa. Square National	250	
N. J. Title Trust ($25)	150	158
Trust Co. of New Jersey ($25)	190	195
West Bergen Trust	300	

Hoboken.

First National ($25)	190	
Jefferson Trust	225	300
Second Bank and Trust	215	
Sleepers Trust (stamped) ($50)	140	150

Union City.

First National Bank	220	
Hudson Trust	210	220

PHILADELPHIA.

BANKS.

	Bid.	Asked.
Central	86	90
City National Bank and Trust	235	243
Commercial Nat. Bank and Trust	37	40
Corn Exchange	168	172
First	520	530
Market Street	605	610
Northwestern	950	985
Penn	82	85
Philadelphia	175	178
Textile National	32	37
Tradesmen's	565	585

TRUST COMPANIES.

Aldine	220	230
Bank of Philadelphia and Trust	45	47
Bankers	125	128
Central Trust and Savings	57	62
Colonial	290	300
Finance	305	310
Fidelity Philadelphia	915	930
Franklin	70	73
Germantown	80	84
Girard, new	150	160
Industrial	560	575
Integrity	153	158
Pennsylvania	138	150
Provident	820	830
Real Estate Land Title	68	71
Real Estate (assented)	320	335

BOSTON.

	Bid.	Asked.
American Trust Co	475	
Atlantic Nat Bank, new	80	85
Do rts	4¼	4½
Bank of Commerce and Trust	175	
Beacon Trust Co, new	58	65
Boston Nat Bank	215	
Boston Safe Deposit and Trust	525	
Exchange Trust Co	210	220
Federal Nat Bank	270	290
First Nat Bank, new	140	144
Merchants' Nat Bank	465	475
Nat Rockland Bank	125	135
Nat Shawmut Bank, new	84	86
*New England Trust Co	525	
Old Colony Trust Co	562	565
Second Nat Bank, new	125	
State Street Trust	850	
Webster & Atlas Nat Bank	210	220
U S Trust Co	477	485
Do new, w i	120	125
*Extra dividend.		

CHICAGO.

	Bid.	Asked.
Central Trust of Illinois (ex rts)	795	800
Chicago Trust Co	940	950
Continental Ill. Bank & Trust	873	878
First National Bank (ex rts)	845	848
Harris Trust and Savings	1115	1125
Forman Natl. Bank (ex rts)	1110	1120
Nat. Bank of the Rep. (ex rts)	224	228
Northern Trust Co	985	1002
Peoples Trust & Savings Bank	529	534
State Bank of Chicago	771	776
Straus National	355	365
Union Bank of Chicago	430	435

CANADA.

	Bid.	Asked.
Bank of Montreal, ex rights	330	332
Bank of Nova Scotia	300	308
Bank of Toronto	270	275
Canadian Bank of Com, ex rts	173	175
Canadian Bank of Com, ex rts	294	295
Dominion Bank, ex rights	243	245
Imperial Bank	290	292
Provincial Bank	142	147
Royal Bank of Canada, ex rts	365	367

FINANCIAL NOTES.

W. H. Young & Bros., Inc., whose principal offices are in St. Louis and Kansas City, have opened an office here at 150 Broadway under the management of Paul M. O'Neill.

Leon J. Roversi of Tupman Thurlow Company, Inc., has been elected to membership in the New York Hide Exchange.

Frederick A. Merlins is with Watson & White in their stock department.

REALTY, SURETY COMPANIES.

	Bid.	Ask.		Bid.	Ask.
Am S ex rts	138	148	Mtg Bond	198	208
Bond M	92	95	Nat Am Co	23	25¾
Brooklyn M G			Nat T & G	181	198
A	120	130	Northeastern		
Empire G	145	160	new	18	21
Franklin S'ty	26	29	S'board S'ty	24	26
Home Title	255	300	South Surety	37½	70
Lawyers Mtg, new	82	84	Suff'k Tie G	110	130
Met Title G new	95	110	Union Mtg Co	84	88
			Un G & Mtg	120	135

MINING STOCK QUOTATIONS

SAN FRANCISCO.

COMSTOCKS.		Double O	.11
Best & Belcher	.05	Grand Union	1.60
Bullion	.04	Idaho Maryland	.22
Challar	.06	Lucky Strike	.07
Mexican	1.50	Mineral Mt	.07
Uncle Sam	.10	Natl Silver	.15
Union	.21	Ortando	.08
TONOPAH DIVIDEND.		Royal Dev	.05
Aladdin	.13	Sugarman	.04
Belmont	.47	OTHER DISTRICTS.	
Brougher	.09	Arnador	.08
Divide	.09	Belmont Metals	1.25
Harmill	.13	Black Bear	.19
MacNamara	.07	Black Mammoth	.04
Mont Tonopah	.02	Black Warrior	.03
Rosetta	.02	Carrie	.02
West End	.03	Comstock Silver	.03
Zone	.02	Divide Ex	.04
GOLDFIELDS.		Gold Hill	.03
Booth	.04	Golconda	1.10
Consolidated	.57	Jack Waite	.07
Deep Mines	.02	Kingman Silver	.02
Florence	.03	Little Chief	.20
Great Bend	.03	Manhattan Cons	.07
Operators	.02	Manhattan Gold	.03
CALIFORNIAS.		Round Mtn	.12
Acme	.14	Silent	.09
Amal Mines	.02	Smuggler	.08
Banner Dev	.04	Sunbeam	.02
Belmont Osborn	.14	Sunset	.03
Butte	.11	Treasure Vault	.09
Central Eureka	.72	White Caps	.15
De pf	.70	Wright Creek	.10

COLORADO SPRINGS.

	Bid.	Asked.
Crasson	.58	.63
Golden Cycle	1.40	1.53
Granite	.19	.20
Holly Oil	.03	.03½
Holly Development	.02	.03
Holly Sugar	.30¼	.32
De pf	.82½	.85
MacKinnie O and D	.19½	.21
Portland	.09	.10½
Cable Mesa Oil	.19	.20
United Gold Mines	.13	.13½

SALT LAKE CITY.

Sales.		High.	Low.	Last.
1,000	Alta Tunnel	.01¾	.01¾	.01¾
1,000	Bingham Mor	.72	.72	.72
6,000	Central Stand	.09½	.08½	.09½
550	Chief Cons	3.25	3.25	3.25
9,700	Dixie Butte	1.20	1.12½	1.20
1,000	East Standard	.01¾	.01¾	.01¾
500	Iron King	.70	.70	.70
24,400	Lehigh Tintic	.08¾	.08¾	.09
1,100	Moscow	.98	.97	.98
6,900	New Quincy	2.05½	2.00	2.03½
4,000	Norute	12¾	12¾	12¾
200	Sil King Coal	13.12½	13.12½	13.12½
500	Sil Shield	.18	.18	.18
2,500	Soo Mines	.09	.09	.09
1,300	Standard Lily	.20	.20	.20
400	Tintic Std	13.12½	13.12½	13.12½
500	Walker	4.15	4.15	4.15
8,000	West Tot	.01½	.01	.01

SPOKANE.

Sales.		High.	Low.	Last.
5,000	Bailey Anderson	.05¾	.05¾	.05¾
2,000	Dickens	.04¾	.04¾	.04¾
500	Gunnetta	3.14	3.14	3.14
500	Grand View	.42¼	.42¼	.42¼
8,000	Montana Mahe	.18	.18	.18
5,000	Wellington	.06¾	.06¼	.06¼

TORONTO.

Sales.		High.	Low.	Last.
2,000	Aconda	.11	.10	.11
4,500	Alba Cn	2.30	2.25	2.25
4,000	Amity	23½	22	22½
5,000	Apex	3.16	3.15	3.15

TORONTO (Continued).

Sales.		High.	Low.	Last.
900	Area	12¾	12¼	12¼
31,100	Arno	.37	.35	.37
4,575	Alberta	4.00	3.85	3.90
13,000	Baldwin	.03¼	.02	.03
22,700	Barry Hollinger	.27	.26	.26
330	Base Metals	4.25	4.25	4.25
25,800	Bathurst	.15	.13	.14
1,000	Bidgood	.28	.26	.26
6,000	Buckingham	.04½	.04	.04½
10,500	Bunker Hill	10½	.10	.10
2,500	Canam	1.37	1.30	1.37
1,000	Capitol	.06	.06	.06
1,100	Cap. Rouyn	.03½	.03½	.03½
1,000	Chaput Hughes	.10½	.09	.09½
100	Clerkm	.19	.19	.19
100	Conlagras	1.43	1.43	1.43
400	Columario	1.12	1.11	1.12
2,500	Con mooweath	1.08	1.05	1.05
4,931	Dome Mines	9.85	9.85	9.85
1,610	Falconbridge	13.50	13.25	13.25
500	Goodfish	.03	.03	.03
2,300	Graham Rouyn	.07	.07	.07
2,250	Granada Rouyn	.23	.22½	.23
7,100	Grandview	.42	.42	.42
1,000	Harker	.13	.13	.13
7,300	Howey Gold	1.01	1.00	1.00
375	Hollinger	6.65	6.53	6.60
2,900	Kirkland Lake	.90	.86	.86
4,000	Kirkland Premier	.08	.08	.08
713	Lowary	4.00	3.85	4.00
405	Lake Shore	25.00	25.00	25.00
230	Mayland	9.90	9.83	9.90
12,800	Manitoba Basin	.11	.09	.09
500	Maganna	.20	.20	.20
400	Malartic	.23½	.23½	.23½
1,000	McDougall	.50	.50	.50
605	McIntyre	13.25	13.25	13.25
1,000	Mining Corp	4.10	4.00	4.00
200	Moffat Hall	.05½	.05½	.05½
43,900	Newbec	.43	.41½	.42
300	Nipissing	2.70	2.70	2.70
4,913	Noranda	59.50	58.50	59.25
200	Oregon	.25	.25	.25
200	Old Colony	.23½	.23½	.23½
77,430	Pet Cobalt Mines	.33½	.32	.32
1,000	Penna Oil	.10½	.10½	.10½
6,800	Pioneer Mines Cor	.40½	.39	.39
5,085	Premier	1.60	1.60	1.60
40	Quemont	1.00	1.00	1.00
1,150	R. W. Petrol	6.25	6.00	6.00
3,230	San Antonio	2.15	.13	.13
2,382	Sherritt	7.67	7.55	7.60
9,350	Siscoe	.63	.58	.58
200	Stadacona	.08½	.08½	.08½
3,503	Sudbury Basin	8.85	8.65	8.75
700	Sylvanite	.90	.90	.90
400	Sterling	1.90	1.80	1.80
8,765	Teck Hughes	9.30	8.70	8.75
1,000	Tuoms Cad	.11	.11	.11
450	Towagmac	1.07	1.00	1.00
1,200	Treadwell	9.50	9.00	9.30
24,830	Wainwell	.35½	.33	.33
1,300	Waite	3.55	3.50	3.50
200	West Dome Gold	.02	.02	.02
755	Wright Har	1.65	1.65	1.65
	Total sales, 481,296.			

UNLISTED.

6,225	Abanaa	1.05	1.00	1.00
26,025	Associated Gas	5.25	5.00	5.05
6,200	Baltac	2.30	2.25	2.25
21,000	Big Missouri	1.47	1.42	1.46
500	Bruna	4.90	4.85	4.90
1,040	Calgary	8.00	7.80	7.80
750	Central Manitoba	.60	.60	.60
120	Okan. Research	18.00	18.00	18.00
2,160	Dalhousie	3.50	3.50	3.50
2,075	East Crest	2.30	2.15	2.25
125	Foothill	8.25	8.25	8.25
275	Home Oil	22.00	22.00	22.00
265	Hudson Bay	17.10	17.00	17.05
1,985	Imperial Oil	37.00	36.75	36.90
1,250	Int Nickel	50.25	49.50	50.00
2,700	Jackson Manito	.08	.07	.07
800	Manby Mines	.08	.08	.08
560	Pond Oreille	9.40	9.40	9.40
5	Royalite	144.30	144.30	144.30
350	Ventures	4.35	4.30	4.35

NEET

Incorporated

60,000 Shares

Cumulative Convertible Class "A" Stock

Transfer Agent: AMERICAN TRUST COMPANY, NEW YORK

Registrar: THE COMMERCIAL NATIONAL BANK AND TRUST COMPANY OF NEW YORK

Class "A" Stock is preferred as to cumulative dividends of $1.60 per annum, payable January, April, July and October 1, and as to assets to the extent of $30 per share plus accrued dividends in the event of liquidation; redeemable in whole or in part at any time upon 60 days' notice at $30 per share, plus accrued dividends; convertible into Class "B" stock on a share for share basis at any time prior to redemption. Dividends on Class "A" stock will be cumulative from October 1, 1929. Class "A" and Class "B" stocks are entitled to one vote for each share.

CAPITALIZATION

	Authorized	Outstanding
Class "A" Cumulative, Convertible Stock (No Par Value)	60,000 Shares	60,000 Shares
Class "B" (No Par Value)	150,000 Shares*	90,000 Shares

*Including 60,000 Shares reserved for conversion of Class "A" Stock.

The Company Has No Funded Debt Nor Bank Loans

The following information is contained in a letter from Mr. Rolla Lawry, President of the company:

HISTORY AND BUSINESS: Neet Incorporated has been organized under the laws of the State of Delaware to acquire the business and all assets, including good-will, trade-marks, formulae, secret processes and patents of the Hannibal Pharmacal Company, which began business in 1918 with a paid in capital of $4,000 and has made a profit every year.

The business of the predecessor company was the manufacture and sale of the nationally known hair removing cream "Neet," a depilatory, which is stocked and sold by virtually all wholesale druggists and is distributed at retail by more than 50,000 drug and department stores throughout the United States and Canada.

"Neet," which was the first hair remover to be marketed in cream form, is today the outstanding product in its field and in 1928 its sales constituted approximately 50% of all such products sold in the United States. Recently, the company perfected the Lawry discovery, a new method of compounding which maintains the product in its original strength indefinitely. The product made by this new method has been enthusiastically received because of its speedy action and superlative results. "Neet" cream hair remover is extensively advertised, such expenditures totaling over one million dollars since 1918, and the appropriation for 1929 being in excess of $200,000.

In addition to "Neet," the company also manufactures and markets several collateral products, including "Immac," a cream deodorant, the trade-mark of which is an important asset to the Company.

EARNINGS: The net earnings of the predecessor company after deduction of all charges including Federal income and other taxes at the then prevailing rates, as certified by Messrs. Boka and Eiswirth, Certified Public Accountants, St. Louis, Mo., were as follows:

Year Ending December 31, 1926	$60,116.70
Year Ending December 31, 1927	48,746.81
Year Ending December 31, 1928	174,698.42
Six Months Ending June 30, 1929	*203,039.34*

Based upon earnings during the first six months of the year interpreted in light of past experience it is estimated that net earnings for the full year ending December 31, 1929 will be in excess of $350,000 or over three and one-half times the annual dividend requirements on Class "A" shares and equivalent, after such dividends, to $2.82 per share of Class "B" stock.

BALANCE SHEET: The business is essentially on a cash basis and because of the extremely rapid turnover, a very limited amount of working capital is required. The pro forma balance sheet as of June 30, 1929, as certified by Messrs. Boka and Eiswirth, shows total current assets of $290,561.45 as compared with current liabilities including reserve for Federal Income tax of $54,294.90. The valuable trade-marks, processes and good-will of the company are carried on the books at a nominal value of $1.

MANAGEMENT: The management of the company will be in charge of Mr. Rolla Lawry, who has been active head of the predecessor company for the past nine years and who is responsible for its growth and development. Representatives of the bankers will be invited to join the Board of Directors.

It is the intention of the company to make application in due course to list both the Class "A" stock and the Class "B" stock on the New York Curb Market.

Price $25.00 Per Share

This offering is made in all respects when, as and if issued, received and accepted by us and subject to the approval of our counsel, Messrs. Guggenheimer, Untermyer and Marshall, New York. We reserve the right to reject all subscriptions in whole or in part, to allot less than the amount applied for and to close the subscription books at any time without notice. It is expected that delivery will be made on or about July 23, 1929, at the office of Moss, Pratt & Co., Incorporated, 120 Broadway, New York, N. Y., against payment therefor in New York funds.

Moss, Pratt & Co.

Incorporated

The above statements are not guaranteed but are based on information which we believe to be correct.

THE recent action of stockholders in doubling the capital of Fulton Trust Company is a reflection of its growth.

Most important of all, this growth has been achieved without relinquishing personal interest in its clients.

Investment Trust Associates

Bought—Sold—Quoted

(Banks, Brokers and Dealers only)

C. Lester Horn & Co.

Members of Unlisted Securities Dealers Assn. of N.Y.

37 Wall Street Hanover 6792

Home Insurance
Great American Ins.
Franklin Fire Insur.
National Liberty Insurance
Baltimore American Insur.
Amer. Equitable Assurance
Knickerbocker Fire Insur.
Chase National Bank
Guaranty Trust.
Bankers Trust

Genl. Theatres Equipment

Stearman Aircraft
Air Investors
Cessna Aircraft
American Eagle Aircraft
American Airports Corp.

Amer. Maize Products
E. W. Gillett Co., Ltd.

J. Roy Prosser & Co.

Members Unlisted Securities Dealers Ass'n Associatiqn of Bank Stock Dealers

52 William St., N. Y. Hanover 7720

Bank and Trust Co. Stocks

Bought—Sold—Quoted

Bankers Capital Corporation

44 WALL STREET, N. Y.

TELEPHONES { 1430-BEEkman / 1420 incl.

Direct private wires to Hartford, Bridgeport, Waterbury, New Haven

Bristol & Willett

BUY AND SELL

Bank Stocks

National Park Bank
Chase National Bank
National City Bank
Irving Trust
Bankers Trust
Brooklyn Trust

Lawyers Mortgage
Bond & Mtge. Guar.
Lawyers Title & Gty.
Title Guar. & Trust

Bristol & Willett

Members of Unlisted Securities Dealers Association Associates of Bank Stock Dealers

115 Broadway, N. Y. Tel. Barclay 6700

Central Hanover Bank and Trust Co.

Chase National Bank
Globe Exchange Bank
Guaranty Trust Co.
STOCK AND RIGHTS
Irving Trust Co.
National City Bank

WOODWARD, BUTLER & CO.

Members Assn. of Bank Stock Dealers

37 Wall St. New York

CORtlandt 5600

BAMBERGER ELECTED TO THE MACY BOARD

Corn Exchange Bank Names C. Brewer a Vice President—Other Corporation Changes.

A number of corporations and banks yesterday announced elections of officers and directors and changes of personnel. Louis Bamberger of L. Bamberger & Co., Newark, has been elected a director of R. H. Macy & Co., it was announced. The election of Mr. Bamberger to the Macy board was made in connection with the recently announced merger of the two stores.

At a meeting of the board of directors of the Corn Exchange Bank and Trust Company, Calvert Brewer was elected a vice president of the bank.

Completion of the company's reorganization was announced by the Magazine Repeating Razor Company, manufacturers of the Schick Dry Shaver. R. W. Sheppard was elected president of the company; W. B. Lashar, chairman of the board; O. B. Willcox, vice president; H. E. Anstatt, controller; H. O. King, secretary and assistant treasurer; Colonel R. Potter Campbell, treasurer, and O. V. Rodriguez, assistant treasurer and assistant secretary.

Arthur A. Newfield has been elected vice president in charge of sales and a member of the board of directors of Greenebaum Sons Securities Corporation, New York, and Greenebaum Sons Investment Company, Chicago, according to an announcement by M. E. Greenebaum, president of both organizations.

At a meeting of the board of directors of the New York Trust Company, Charles P. Luckey was appointed an assistant vice president.

A number of executive promotions were announced by E. T. Cunningham, Inc., following a meeting of the board of directors. George K. Throckmorton, formerly vice president and general manager, was made executive vice president. C. R. King and M. F. Burns, formerly assistant general manager and general sales manager, respectively, were made vice presidents of the organization.

Thomas W. Adickes has been appointed resident vice president and State manager of the North Carolina office of the Consolidated Indemnity and Insurance Company, it was announced by Rolland R. Rasquin, executive vice president of the company. The office is located in Raleigh, N. C.

G. S. Dollison has been elected director and vice president in charge of sales of the Republic Rubber Company, a subsidiary of the Lee Rubber and Tire Corporation.

Oil Well Fire Burning 42 Days.

BUCHAREST, July 17 (AP).—Efforts of workmen and firemen have so far proved unavailing to extinguish the fire in an oil well at Moreni which has been burning for forty-two days. Two men were burned to death on Saturday in attempting to choke the well. The fire was believed to be the greatest ever reported in any oil field and the damage so far is put at $1,000,000.

RATING ERRORS DROP IN FIRE INSURANCE

About 8 Per Cent Out of 3,600 Found Incorrect in the Suburban Division.

Marked decreases in the percentages of erroneous ratings computed under the mercantile protected schedule and the special hazards protected schedule in the suburban division of the New York Fire Insurance Rating organizations is noted in a report by Albert Conway, State Superintendent of Insurance.

About 3,600 ratings computed under various schedules were examined and about 8 per cent were found to be erroneous, a much smaller percentage than was disclosed by the previous examination. The percentage of errors in ratings under the mercantile protected schedule declined from 31, shown in the previous report, to 6 in the present, and under the special hazards protective schedule the errors decreased from 47 per cent to 9 per cent.

The report also contains an analysis of thirty-nine incorrect rates under the special hazards schedule which shows that seventeen rates were too high in amounts ranging from .02 to 1.10, and that the remaining 22 were too low in amounts ranging from .02 to 88.

The report recommends that some action be taken to hasten the completion of rerating in the suburban territory. Superintendent Conway points out that this work was started in 1923 and that at the present rate of progress it will take Another three years before the rerating is finished.

PRICE TRENDS MIXED IN COUNTER MARKET

Guaranty and First National Show the Most Strength in Bank and Trust Group.

Price movements were mixed in trading in unlisted stocks yesterday. Bank and trust shares moved conflictingly. There was moderate buying in the insurance group. Industrials were fairly quiet.

Guaranty and First National provided most strength in their group. Fidelity advanced and Chatham Phenix and Title Guarantee were firm. Seaboard, Public, Hibernia, Empire and Lawyers Title went lower. Manhattan, American and Manufacturers were easier.

Phoenix, Hartford Fire, Globe & Rutgers and Aetna Fire sold higher. Providence-Washington and St. Paul also gained. Boston and American Equitable declined.

Manhattan Rubber was firm but Photomaton, E. W. Bliss second preferred and American Book ruled lower. J. Miller common was strong and I. Silver was weak.

American Eagle common and Stearman new were firm but other aeronautical stocks were dull. Trends in other groups were mixed.

BANK OF AMERICA SETTLES MERGER PLAN

Announcement of Full Terms With Chatham Phenix Expected This Week.

Final details of the merger agreement between the Bank of America National Association and the Chatham Phenix National Bank and Trust Company have been arranged, it is understood, and a formal announcement is expected this week.

Problems under discussion between officials of the banks related chiefly to the disposition of personnel, it is believed, and these have been solved satisfactorily. The question of retaining part of the name Chatham Phenix in the consolidation also was a major point of discussion. If the name is used at first, it is believed that the institution ultimately will revert to the title Bank of America National Association without qualification.

Based on the latest statements of the two banks, showing condition at the close of business on June 29, the consolidation will result in an institution having total resources of $825,430,295 and deposits of $681,924,904. Subject to adjustments incident to the merger, the bank will have capital of $40,275,300 and surplus and undivided profits of $54,888,586.

$12,000 IN DUNHAM AUCTION

Unmarketable Securities of Bankrupt Stock House Sold.

About $12,000 was realized from the auction sale of unmarketable securities of the Dunham Company yesterday. The Dunham Company, which was the name under which Ernest F. Dunham operated a mail order instalment stock selling house, was deserted by the owner and was declared bankrupt on Jan. 14, 1929. Liabilities totaled $2,200,000 and assets were listed as nominal.

The auction yesterday included a long list of securities which lacked endorsements, transferability or other things which would have made them marketable. The bidding was confined to about seven groups of speculators.

The proceeds of the auction will increase the assets of the bankrupt to about $77,000, the rest being realized mainly through the sale of securities which were salable on the open market.

LEFCOURT NORMANDIE BANK

Reports Gain of $3,480,073 in Its Total Resources.

A gain of $3,480,073 in total resources over the last previous statement is shown in the report of the Lefcourt Normandie National Bank of New York as of July 15, which was issued yesterday.

Total resources as of July 1 came to $19,033,083, compared with $15,553,010 on March 27. Deposits total $15,105,804, compared with $11,704,857 on the earlier date, a gain of $3,401,267. The bank has capital of $2,000,000 and surplus of $1,000,000. Undivided profits amount to $442,650, compared with $404,255 previously reported.

BANK STOCKS

We wish to buy

100 Bank of Manhattan
100 Chatham Phenix
100 Empire Trust Co.
100 Guaranty Trust Co.
200 Hibernia Trust Co.
1000 Irving Trust
100 National City

We wish to sell

500 Bankers Trust
500 Chase National (new)
100 Chatham Phenix
500 Chemical Bank
200 Guaranty Trust
100 Hibernia Trust
1000 Irving Trust

Gilbert Elliott & Co.

Members New York Stock Exchange Members Assn. of Bank Stock Dealers

11 Broadway BOWling Green 1260

Equitable Trust
National City
Irving Trust
Port Morris
Guaranty
Chase National
Richmond Nat'l
General Theatres Equipment
American and Continental Corp.

Ralph B. Leonard & Co.

Members Assn. of Bank Stock Dealers Members Unlisted Securities Dealers Assn.

25 Broad St. Whitehall 4270

INSURANCE STOCKS

Franklin Fire
Globe & Rutgers
Hanover Fire
Home Insurance
Niagara Fire
Great American
U. S. Fire

Broomhall, Killough & Co., Inc. 115 Broadway New York

Telephone BARCLAY 2100

Members Assn. of Bank Stock Dealers

J. K. Rice, Jr. & Co.

BUY & SELL

Bankers Trust Co.
National City Bank
Chase National Bank
Guaranty Trust & Rts.
Irving Trust Co.
Niagara Ins.
Home Insurance
United Founders
American Founders

J.K. Rice, Jr. & Co.

Members Unlisted Securities Dealers Assn. Members Assn. of Bank Stock Dealers

Rector 4560 — 120 Broadway

Raybestos Manhattan Co.

R. Hoe
7% NOTES

Orton, Kent & Co.

Members New York Stock Exchange

39 Broadway, New York
Tel. Whitehall 8510

PHILADELPHIA NEWARK

Specialists in Over-the-Counter Securities

OVER-THE-COUNTER QUOTATIONS FOR UNLISTED SECURITIES

WEDNESDAY, JULY 17, 1929.

Quotations for Over-the-Counter Securities are unofficial. Those included in these tables are obtained from many brokers and dealers. The source which supplied any quotations in this list will be given upon request.

PUBLIC UTILITY SECURITIES.

	Bid.	Asked.
Alabama Power pf (7).110	112	
Am Elec Securities..... 10	15	
Do partic pf 22	32	
Arkansas P & L 7% pf..102	105	
Asso Tel Util 8% pf.. 85		
Do 7% pf..... 96		
Atlantic City El pf (6).100	105	
Augusta-Aiken R R & E 30	42	
Do pf 60	65	
Bangor Hydroelec pf..... 110	122	
Bingham & W Sts P pf (6). 98	102	
Broad River Pwr pf (7) 98	103	
Carolina P & L pf (7).107	100	
Cent Ark P & L pf (7).101	104	
Cent Maine Pwr 6% pf.. 94	98	
Do 7% pf..... 102	106	
Cent Pwr & Lt pf (7)..100	104	
Cent Pub Svc 7% pf..... 96	99	
Cleve Elec Illum, new.. 78	81	
Do 6% pf 112	113	
Columbus Ry, P&L (6).210		
Do pf R (6).....102	108	
Do pf (6)..... 104	106	
Com Traction (4)..... 46	49	
Conn Lt & Pwr 7% pf...114	117	
Do 6% pf..... 96	100	
Do 5½% pf..... 98	100	
Consumers Pwr 6% pf...102	104	
Do 6.60 pf..... 103	105	
Dallas P & L 7%..... 110		
Dayton P & L 6% pf...108	110	
Derb Gas & El 7% pf..'93	97	
Det & C Tunnel Co..... 5¾	6½	
Eastern Texas Elec pf..103	107	
Eastern Utilities Inv A.. 23	25	
Erie Railways 7% pf.... 35		
Essex & Hud Gas (6).145		
Fed Water Svc 6½% pf.. 86		
Do 7% pf..... 98		
Foreign Lt & Pwr pf (7).100	103	
Ft Worth P & L 7%....113	118	
Gas & Elec Bergen (8).. 95		
General Gas & Elec cfts 22	24	
Hudson Co Gas (8).....145		
Idaho Pwr pf (7)..... 103	107	
Illinois P & L 6% pf.... 93	98	
Inland Pwr & Lt 7% pf 89	93	
Interstate Pwr 7% pf... 93	96	
Jamaica Wat pf (3.50) 52	54	
Jersey Cent P&L 7% pf.100	101	
Kan Gas & Elec 7% pf.103	107	
Kentucky Elec (5)..... 130	140	
Do pf (6)..... 85	95	
Kings Co Light 7% pf.103	112	
Lake Sun Dis P 7% pf.100		
Los Angeles Gas & Elec 6% pf..... 102	104	
Metropo Edison pf (6)... 98	101	
Do 7% pf..... 103	107	
Miss River Pwr pf..... 99	102	
Missouri Pub Svc pf (7) 96	99	
Mountain Sts Pwr (1)... 14		
Do 7% pf 96	101	
Nassau & Suffolk L 7%.104	107	
Nat Pub Svc pf (7)..... 92	94	
Nat Wat W units (4.50) 69	71	
Nebraska Pwr 7% pf...108	111	
New Orl P S 7% pf.....100	103	
Newark Consol Gas (5) 95		
N J Pwr & Lt 6% pf.... 98	102	
N Y Steam Corp (7)..... 97	99	
Nor Con U 7% cum pf... 85	100	
Northern N Util 7% pf.105	108	
North Texas Elec..... 9	11	
Do 6% pf..... 25	30	
Ohio Pub Serv pf (7)....104	107	
Ohio Riv Edison pf (7)..105	108	
Oklahoma G & E 7%....107		
Penn-Ohio P & L 6% pf.. 98	96	
Do 7% pf..... 105	107½	
Penn Pwr & Lt pf (7)....102	105	
Portld El & Pwr 6% pf 85	90	
Pugt Sd P & L 5% pf..... 90	100	
Do 7% pf..... 99	102	
Pub Svc of Col 7% pf...104	107	
Roch G & E 7% pf, B...103	106	
Do 7% pf, C..... 99	102	
Secur Corp Gen (4)...640	680	
Do 7% pf..... 104	108	
Shaffer Oil & Ref 7% pf 91½	94½	
Sioux City G & E..... 94	101	
Somerset Un Mkt..... 14		
So Jersey G, L & T (8).150		
Southern Cities Utils..... 40	45	
Do 1st pf..... 87	93	
Do 2d pf..... 60	65	
Southern Col Pwr, A (2) 26	28	
Do 7% pf 101		
S'western L & P pf (6) 84	86	
Do A pf (6)..... 85	90	
Do B 50	53	
Standard G & E 7% pf..107½	110	
Standard P Pub Utils..... 90	100	
Do voting trust cfts.. 14	19	
Tenn Elec Pwr 7% pf..102	105	
Do 6% pf 93	96	
Texas Pwr & Lt 7% pf..113	115	
Toledo Edison 7% pf.....108	110	
Un G & E (N J) 5% pf. 70	90	
Un G & E (Conn) pf (7) 91	93	
Un Pub Svc units..... 85	90	
Utah P & L pf (7)..... 103	107	
Utica G & E pf (7)..... 103	104	
Util Pwr & Lt 7% pf...100	102	
Virginian Ry (7)..... 158	163	

Bonds.

	Bid.	Asked.
Appalach U 1st 5s,'41... 90	100½	
Asso Tel Util 5s, 1942.. 87	92	
Do 6s, 1947..... 100	104	
Broad River Pr 5s, '54, ctf 93	98	
California Power 6s, '31.100		
Central G & E 5½s, '48, ctf 91	94	
Cor Pwr 1st 5s, '53..... 102¾		
Col Elec Pwr 6s, '47.... 102		
Col (S C) G & E 5s, '39.. 94	96	
Con G of N J 5s, '36..... 98½	100	
Do 5s, 1963..... 95	96	
Con Trac, 1933..... 77	78	
Dallas Gas 6s, 1941.....100		
El Paso 5s, 1950..... 100	101	
Gal-Houston 5s, 1954... 78	84	
Gas & El-Bergen 5s, '49.100	102	
Houston Elec 1st 6s, 53.. 94½	96½	
Hudson Co Gas 5s, '49..100	102	
Indiana Svc. 5s, 1950..... 90	92	
Jer Cent P & L 5½s,'45, ctf 98½	99½	
Jer City H P 4s, 1949.. 40½	41½	
Lex & G & E 1st 5s,'39,1952 100		
Do 5s, 1953..... 103½	105	
Louis G & E 5½s, '54.... 102	104	
Do 5s, 1952..... 100	102	
Do 6s, 1937..... 101		
Miss Gen Elec 5s, '34.. 98½		
Nor P & L 1st 5s, '51..100	102	
Nth States Pwr 5s, '34.. 98	99½	
Do 1st 5s, 1938..... 99	101	
Municipal Gas (Tex) 6s,'35.100	104	
Newark C Gas 5s, '48...100	102	
Newark P Ry 5s, 1940.. 95	96½	
Ne Con Util 5½s, 1948.. 90	94½	
No Jersey P&L 5s, '49.. 94	96	
North Sh Coke 6s, '47.. 96	100	
North States Pwr gold notes 5½s, 1940..... 97	99	
North Texas El 5s, 1940 97	98	
Nd Util 6½s, 1943..... 90	96	
Do 6½s, 1943..... 90	96	
Okla Gas & Elec 5s,'50 97	98	
Do 6s, 1940..... 100½		
Pac G & E ref 6s, 1941.. 108	110	
Pac Pub Svc 5½s, 1952.. 103½	104½	
Paterson Ry 5s, 1944... 60		
Puget Sd P & L 5½s, '49 99	100	
St Paul Gas 1st 5s, '44.. 90	100	
Do gen 6s, 1932..... 105	108	
San Diego G & E 5s, '47 99		
Do 6s, 1947..... 103		
Do 5s, 1939..... 90½	100½	
Seattle Elec 5s, 1929..... 99		
So Jer G & T 6s, 1952.. 100	102	
Stand G & E 6s, 1935.. 90½	101	
Do 6% gold ctfs, 1951.101		
Do 6s, 1936..... 100½	102	
Texas Pwr & Lt 5s, '56, '97	101	
Un Elec of N J 4s, '39.. 90	92	
Virginia Pub Ser 5½s,'40.94	95	
Virginia Ry 1st 5s, '34.. 97	99	
Wis-Min L P 5s, '44.. 97	99	
Wis Pub Ser 1st 5s, '41.. 90		
Do 1st & ref 5½s, '38.100	102	
Do 1st ref 6s, 1952.. 101½	103½	

Tel. and Tel. Stocks.

	Yesterday Bid.	Asked.	Tues-day. Bid.	Asked.
Am Dist Tel, N J.....				
Do pf	109½	112	109½	112
Asso T & T pf(7).....	102	103	102	103
Do D pf (48).....	52	56	53	56
Bell Tel of Can(8).164		167	164	167
Bell T of Pa(6.50)113		116	113	116
Cin S Bell (4½).....	118	122	118	122
Comm-U Tel N Y (1.25).....	17	21	17	21
Comm-U Tel of Mo 68		75	68	75
Cuban Tel (8).....	115		115	
Do pf (7).....	103		103	
Do 1st pf (7).....	103	106	103	106
Ekonite pf (7).....	65	69	65	69
E & Bay Tel (4)... 65		69	65	
F'klyn Tel (2.50)... 38		41	38	
Int Ocean Tel (6)..104			104	
Lincoln T & T (8)..125			125	
Mtn Sts T & T (8).151		155	151	
N Eng T & T (8).150		156	150	
N Y Mut T (1.50)... 29		32	29	
NWBell T pf (6.50).105		108	105	
Ohio Bell TUS (1) 110		113½	110	
Pa & A T U S (1)... 15		18	15	
Penn Tel (7)..... 124			124	
Do pf, A (7)..... 103		105	103	
Porto Rico T (8).....				
Do pf (8)..... 100			100	
Roch 1st pf (6.50) 105		108	105	
So A & Tel (1.25)... 38		41	38	
So Bell Tel pf (8).116		118	116	
So N Eng TAT (8).184			184	
Tri-State TAT (6).100		200	100	
Do pf (926).....	9½	10½	9½	

ONE HUNDRED DOLLAR BONDS.

	Bid.	Ask.
B & O T 4s, 1950.....	87	89
B M & Me 5s, 1935.....	91	94
Chi & East Ill 5s, 1951..	75	90
Fla-East Coast 5s, 1974..	65	70
Hudson Man ref 5s, 1957	85	90
Mo K & T pf Lines 5s, '62	98	100
Do adjust 5s, 1967.....	104	106
N Y Cent ref 5s, 1013....	102	104
N Y, N H & H 6s, 1940..	105	108
North Pac 1st 4s, 2047..	101	102
Phila & R Coal 7s, 1973..	80	85
Reading 4½s, 1997.....	82	84
St L-San Franc 4s, 1950..	84	86
Seaboard Air Line 5s.. 45	65	
5 Pac S F Ter 4s, 1950..	80	85
Virginian Ry 5s, 1962....	100	102
Western Pac 5s, 1946....	96	100

INDUSTRIAL AND PUBLIC UTILITIES.

	Bid.	Ask.
Am Pwr & Lt, 2016.....	103	105
Am Smelters 5s, 1947....	99	101
Am T & T deb 5s, 1960...	101	102
Do 5½s, 1965.....	104	106
Armour & Co 5½s, 1943..	87	89
Brooklyn Edison 5s, 1949.	103	105

NEW YORK CITY BONDS.

	Bid.	Ask.
4½s, Dec. 15, 1971.....	103	104½
4½s, July, 1967.....	102¾	104½
4½s, June, 1964.....	104	105
4½s, March, 1963.....	103¾	104½
4½s, May and Nov., '57.	102¾	103½
4½s, No. 1978.....	103	104
4½s, Jan, 1971.....	103	104
4½s, April, 1972.....	103	104
4½s, Jan, 1957.....	103	104
4½s, June, 1974.....	103	104
4½s, April, 1972.....	103	104
4½s, Jan, 1957.....	103	104
4½s, March, 1963.....	103	104
4½s, March, 1960.....	103½	104½
4½s, March, 1959-60..	103½	104½
4s, May, 1977.....	94½	95½
4s, May, 1959.....	94½	95½
4s, May, 1957.....	94½	95½
4s, Nov., 1956.....	94½	95½
4s, Nov., 1955.....	94½	95½
4s, Nov., 1954.....	94½	95½
4s, Nov., 1953.....	94½	95½
4s, Nov., 1952.....	94½	95½
4s, Nov., 1951.....	94½	95½
4s, Nov., 1950.....	94½	95½
4s, Nov., 1949.....	94½	95½
4s, Nov., 1948.....	94½	95½
4s, Nov., 1936.....	94½	95½
4s, Nov., 1933.....	94½	95½
4s, Nov., 1930.....	94½	95½
4s, 1959-52.....	5.00	
4s, 1929-32.....	5.00	
4s, 1930-32.....	4.30	
4s, 1928-32.....	4.30	
4s, 1925-32.....	4.00	
4s, 1924-32.....	4.30	
4s, 1923-32.....	4.30	
4s, 1930-36.....	4.30	

The following are quoted as to percentage basis:

	Bid.	Ask.
4½s, 1959-52.....	5.00	
4½s, 1929-32.....	5.00	
4½s, 1930-32.....	4.30	
4½s, 1928-32.....	4.30	
4½s, 1925-32.....	4.00	
4½s, 1924-32.....	4.30	
4½s, 1923-32.....	4.30	
4½s, 1930-36.....	4.30	

EQUIPMENT BONDS.

The subjoined quotations, calculated on a percentage basis, are the average of the price for all maturities.

Name.	Mat'y.	Rate.	Bid.	Ask.
At G F L.....	30-35	6s	5.60	5.50
Do.....	30-35	6s	5.60	5.50
Balt & O.....	30-42	4½s	5.40	5.30
Do.....	30-42	5s	5.40	5.30
Do.....	30-42	6s	5.40	5.30
Buff R&P.....	30-38	4½s	5.60	5.50
Can Nat.....	30-42	4½s	5.60	5.50
Can Nor.....	30-39	6s	5.60	5.50
Can Pac.....	30-35	4½s	5.60	5.50
C of N J.....	30-41	4½,5s	5.60	5.50
Do.....	30-35	6s	5.60	5.50
C of Ga.....	30-40	4½,5,5½s	5.60	5.50
Ches & O.....	30-40	4½,5s	5.60	5.50
Do.....	30-39	6s	5.60	5.50
C, S P, M & O.....	29-31	7s	5.60	5.50
C, C, C & St L.....	29-40	4½,5s	5.60	5.50
Do.....	30-39	6s	5.60	5.50
C, St P, M & O.....	29-30	7s	5.60	5.50
Chic & Alt.....	29-41	4½,5s	5.60	5.50
Chic & E I.....	30-41	4½,5s	5.60	5.50
Chic & N W.....	30-35	6s	5.60	5.50
Do.....	30-42	4½,5,5½s	5.60	5.50
C, R I & P.....	30-42	4½,5,5½s	5.60	5.50
Do.....	30-35	6s	5.60	5.50
C, St P, M & O.....	30-31	7s	5.60	5.50
C, C, C & St L.....	29-40	4½s	5.60	5.50
Do.....	30-39	6s	5.60	5.50
Del & H.....	30-35	6s	5.60	5.50
Del, L & W.....	30-35	6s	5.60	5.50
Erie.....	30-42	4½,5,5½s	5.60	5.50
Do.....	30-35	6s	5.60	5.50
Ft W & Den C.....	30-41	4½,5,5½s	5.60	5.50
Ga R R & B.....	30-40	4½,5,5½s	5.60	5.50
Gt N Ry.....	29-40	4½,5,5½s	5.60	5.50
Do.....	30-35	6s	5.60	5.50
Hock V.....	30-41	4½,5s	5.60	5.50
Do.....	30-35	6s	5.60	5.50
Do Cont.....	30-42	4½,5s	5.60	5.50
Do.....	30-35	6s	5.60	5.50
Kan C So.....	30-50	4½,5,5½s	5.60	5.50
Do.....	30-35	6s	5.60	5.50
Lake Sh.....	30-41	4½,5s	5.60	5.50
Do.....	30-35	6s	5.60	5.50
Long Isl.....	30-42	4½,5,5½s	5.60	5.50
Louis & N.....	30-40	4½,5s	5.60	5.50
Do.....	30-35	6s	5.60	5.50
Maine Cent.....	30-35	6s	5.60	5.50
Mich Cent.....	30-41	4½,5s	5.60	5.50
Do.....	30-35	6s	5.60	5.50
Minn St P & S S M.....	30-42	4½,5,5½s	5.60	5.50
Do.....	30-35	6s	5.60	5.50
Mo Kan & Tex.....	30-42	4½,5,5½s	5.60	5.50
Mo Pac.....	30-35	6s	5.60	5.50
N Y Cent.....	30-42	4½,5,5½s	5.60	5.50
N Y Chi & St L.....	30-42	4½,5s	5.60	5.50
N Y Conn.....	30-41	4½,5s	5.60	5.50
N Y, N H & H.....	30-42	4½,5,5½s	5.60	5.50
N Y Ont & W.....	30-42	4½,5,5½s	5.60	5.50
Nor Pac.....	29-42	4½,5s	5.60	5.50
Do.....	30-35	6s	5.60	5.50
Pac Fr R.....	30-35	7s	5.60	5.50
Penn RR.....	29-41	4½,5s	5.60	5.50
Do.....	30-35	6s	5.60	5.50
Pitts & F.....	30-35	6½	5.60	5.50
Read Co.....	30-42	4½,5,5½s	5.60	5.50
Do.....	30-35	6s	5.60	5.50
Rich, F'burg & Pot.....	30-42	4½,5,5½s	5.60	5.50
Rut-Can.....	30-42	4½,5,5½s	5.60	5.50
Do.....	30-35	6s	5.60	5.50
St L-San F.....	30-42	4½,5,5½s	5.60	5.50
Do.....	30-35	6s	5.60	5.50
St L S W.....	30-42	4½,5,5½s	5.60	5.50
Do.....	30-35	6s	5.60	5.50
Tex & P.....	30-42	4½,5,5½s	5.60	5.50
Do.....	30-35	6s	5.60	5.50
Tol & O C.....	30-42	4½,5,5½s	5.60	5.50
Do.....	30-35	6s	5.60	5.50
Union Pac.....	29-30	4½,5s	5.60	5.50
Do.....	30-35	6s	5.60	5.50
Wabash.....	30-41	4½,5s	5.60	5.50
Do.....	30-35	6s	5.60	5.50
Western Md.....	30-35	6s	5.60	5.50
Wheel & L E.....	30-41	4½,5s	5.60	5.50
Do.....	30-35	6s	5.60	5.50

INDUSTRIAL ISSUES.

	Yesterday. Bid.	Asked.	Tues-day. Bid.	Asked.
Acolian Co pf (7).....	65		65	
Acolian-Weber	20		20	
Do pf.....	45		45	
Am Book Co..... 96	101		99	
Am Cit Corp..... 6	8		6	
Am Chatillon Corp. 68	72		68	
Do pf 94	96		94	
Am Hard Rubber.. 80	84		80	
Am Hardware (4).. 62	65		63	
Am Lith (1.00)..... 73	78		75	
Do pf (7)..... 105	110		105	
Am Meter Co (5)...115	117		115	
Am Manuf (3)..... 46	50		48	
Do pf 83	86		83	
Auto Musical Instrum'ts (2.50). 31	38½		31	
Do (1)..... 12	16½		13	
Do B (1)..... 4½			4½	
Babcock & W (7)...124	128		124	
Baker (J T) Chem 14	16		14½	
Bancroft (J) (2.50) 35	39		35	
Do pf 98	100		98	
Barnsdall Corp (A). 32	35		33	
Barrett (E W), 1st pf (4)..... 58	62		58	
Do 2d pf (60c)..... 10	15		10	
Bayuk Cigars (2)... 24	26		24	
Bon Ami, B (2.50)... 42	47		42	
Bowman Biltmore.. 3½	5½		3½	
Do 1st pf..... 54	58		54	
Do 2d pf (4)..... 18	20		15	
Bruns-Balke-Collender pf (3)..... 100	110		105	
Bunker Hill & H M pf (7)..... 90	105		98	
Burd Dist Co (8)..... 128			128	
Burden Iron pf..... 28	35		28	
Canadian Celanese 17	17½		17	
Do pf 47	47½		47	
Carnation M pf(7).104			104	
Cent Distrib..... 15			15	
Do pf 87	93		87	
Chestnut Smith.... 2	4		2	
Do pf 40	45		40

BANK Stocks — INS. CO. Stocks

We make close markets in

Bankers Trust Company

REILLY, DUGAN & CO.
Members Association of Bank Stock Dealers
120 BROADWAY, NEW YORK, N. Y.
Telephone 2050 Rector

Guaranty STOCK & RIGHTS
Bankers
Irving
Bank U. S.

Elec. Pwr.
Associates

B. H. ROTH & CO.
Members New York Stock Exchange
Associate Members N. Y. Curb Exchange
Members Ass'n Bank Stock Dealers
52 Wall Street, New York
Tel. Hanover 8410 to 8435

NEW YORK TRUST
BANKERS TRUST
CENTRAL HANOVER

New York and Hanseatic Corporation
37 Wall Street HANover 0572

Graymur Corp.

Bought—Sold—Quoted

C. C. Kerr & Co.
Members New York Curb Exchange
111 Broadway New York
Phone RECtor 6100-6119

H — & — H
Bankers Trust Co.
GUARANTY TRUST COMPANY
EQUITABLE TRUST COMPANY
NATIONAL CITY BANK
BROOKLYN TRUST CO.
IRVING TRUST CO.

Technicolor, Inc.
Color Pictures
GENERAL THEATRE EQUIPMENT
ASSOC. G. & E. "A" RIGHTS
CROWN CORK & SEAL PFD.
CENT. HUD. GAS & ELEC.
DURHAM DUPLEX "A"
AMER. HARD RUBBER
NEDICKS, INC.

HANSON & HANSON
Members Ass'n of Bank Stock Dealers
Unlisted Securities Dealers Ass'n
25 Broadway Whitehall 6140-55
H — & — H

OUT-OF-TOWN EXCHANGES

BOSTON.

Sales.		High.	Low.	Last.
85	Aero Under	33½	33	33
205	Air Invest	19½	18½	18½
20	Allen & Fish	23½	22½	22½
250	Am Alliance	19½	19	19½
25	Am Bride	16	16	16
25	Am Chati'n	60	60	60
2,134	Am & Cont	6⅝	6⅝	6⅝
672	Am Finders	107	106½	107
1,870	Am Founders	11½	11	11½
215	Do pf	26	26	26
600	Am Int'l C	26½	25¾	26
160	Amoskeag	115½	115½	115½
410	Anaconda	113⅝	111¾	112
225	Arizona Com	2¾	2⅝	2⅝
105	Aviation Corp	18	17½	18
10	Bigelow-Hart	115	115	115
70	Boo & Alb	179½	177½	178½
200	Boston Elev	72	72	72
10	Do 1st pf	100	100	100
18	Do 2d pf	97	97	97
12	B & Me pf A	70	69	70
65	Do pf stmp	83	83	83
60	Do pf	107	107	107
20	Brown Durr	28	28	28
20	Cal & Hecla	41¾	41¼	41¼
50	Cent Aguirre	20½	20	20
711	Copper R'ge	21¼	21	21¼
635	Credit Alliance	40½	39½	39½
830	Crown Cab I	18½	17½	18
25	Crown Cork I	11¼	11¼	11¼
10	E Boz Land	64	64	64
450	East Boston	2⅝	2⅝	2⅝
20	E Mass St Ry	8	8	8
1,316	Eastern S S R	12¾	12¼	12¾
540	E Util Inv	24½	24	24½
70	Econ Groc	28	28	28
50	Elk Shoe Mills	38	38	38
20	Do pf	140	140	140
1,120	Empl Group	38½	37¾	38
1,058	Eng Pub Ser	64¾	62¾	64
45	Equity Invest	45	45	45
1,600	First Nat St	73¾	72	73¾
15	Franklin	1¼	1¼	1¼
338	Georg. A pf	12	10½	11
100	Gillette Saf	113	111¾	112
420	Globe Under	26½	26	26
80	Granby	78¾	77¾	78
350	Math Bak B	20	20	20
70	Hood Rubber	24½	23¾	23¾
200	Hygr Lunch	30	30	30
60	Do pf	90	97¾	97¾
10	Insur Secur	26½	25¾	25¾
350	Int Sug Pur	81¼	79	79
10	Isle Royale	21	21	21

Bonds (Sales in $1,000 Units).

1	Amoskeag Mfg 6s	83½	83½	83½
2	Dallas Ry & T 6s	88	88	88
9	E Mass St 4½s A	57	57	57
7	Int Hydroel Sy	102	101⅜	101⅜
8	New Eng Tel 5s	98⅝	98½	98⅝
8	Pond Ck Fce 7s	103½	103	103
9	West'n T & T 5s	96⅛	96⅛	96⅛

Total bond sales, $40,000.

PHILADELPHIA.

Sales.		High.	Low.	Last.
700	Am Stores	68	68	68
600	Baldwin Loc	50¼	50	50
375	Bell Tel Pa pf	114⅝	114⅝	114⅝
100	Bernot	9¾	9¾	9¾
200	Brill, B	9	9	9
4,300	Budd	10¾	10½	10½
163	Do pf	81⅞	79½	79½
300	Budd Wheel	79	79	79
400	Camden Fire	32¾	32¾	32¾
700	Can Cat	9¾	9¾	9¾
400	Central Afr	9¾	9¾	9¾
28,600	Conwith Sp	27¾	27¾	27¾
2,700	Do wrnts	11¾	11	11
200	Congoleum	23	23	23
2,000	Elec B&S	8¼	7¾	8¼
100	Eng Pub Sv	64¼	64¼	64¼
200	Flat rets	27½	27½	27½
1,600	Fire Assn	47¾	46¾	47
1,600	Ford Ltd rets	17¾	17¾	17¾
300	Ins Co N A	79	78¾	79
5,600	Lake Sup	20¾	19¾	20¾
200	Lehigh Nav	154	154	154
2,400	Mfg Casualty	67¾	64	66½
2,500	Nat Pr & Lt	62	61	61¾
200	No Am Av'n	13¾	13¾	13¾
1,700	Do	74	73¾	73¾
9,400	Penna R R	97¾	96¾	97
13,800	Pennroad	24¾	23¾	24
200	Pa Co Ins	138	138	138

Bonds (Sales in $1,000 Units).

2	Cons Traction of N J 5s	107¾	107¾	107¾
2	Phila 1st 5s	102½	101	102½
1	Ltr & Clothier 5s	98¼	98¼	98¼

BALTIMORE.

Sales.		High.	Low.	Last.
210	Arundel	41¾	41¾	41¾
35	Balt Trust	200	200	200
582	Blk & Deck	59	57¾	58½
9	Do pf	27	27	27
52	Bor Joyce A	25	24	24½
3	Centl Fire	37½	37½	37½
181	Conn G & E	143¾	142	143¾
96	Do vot tr	143	142	142
58	Do 8% pf	101	100¾	101
23	Do 6% pf	110¼	110¼	110¼
5	Consol Coal	13	13	13
870	Com Crd pf	25½	25½	25½
15	Do pf B	26	26	26
80	Contl Trust	254	254	254
320	Delmo T&R	2	2	2⅝
30	Equit Trust	140	140	140
42	Eastn R M	33¾	33¼	33¼
25	Fid&Gty F	61½	61½	61½
50	Fid & Dep	305	302	305
48	First N Bk	56	56	56
5	I Ben&Sons	14½	14½	14½
110	Md Cas	143	141¾	141¾

Bonds (Sales in $1,000 Units).

1	Bal City 4s '31	96½	96½	96½
1	Blk & Dec 6s	110	110	110
2	Con Gas 5s	96¾	96¾	97
1	Coml Cred 5½s	91	91	91

ST. LOUIS.

Sales.		High.	Low.	Last.
10	A S Alex	35¾	35½	35½
20	Bentley C	19¾	19¾	19¾
425	Brown Shoe	47¼	47¼	47¼
45	Burkhart pf	15	15	15
20	Century El	115	115	115
110	Coca Cola	39	38½	38½
100	Cons Lead	11¾	11¼	11¼
10	Elder 1st pf	108	108	108
70	Intl Shoe	73	72¾	73
10	Knapp Mon	33	33	33

Bonds (Sales in $1,000 Units).

2	City & S P S 5s	87¾	87¾	87¾
2	Kat Sub 5s	95½	95½	95½
1	Maloney El 5½s	94	94	94
1	Scruggs V B 7s	99	99	99
1	U R 4s	80½	80½	80½

DETROIT.

Sales.		High.	Low.	Last.
100	Bower R Bg	14½	14½	14½
600	J W Bin Mc	58	58	58
100	Cent Pub Ser	74	74	74
200	Crowley Mill	48	47¾	48
200	Detroit Cem	40	39¾	40
100	Det G & M	22¾	22¾	22¾
100	Det G Iron F	15	15	15
100	Det Mot Bus	7	7	7
1,000	Dol P&V, B	19½	19½	19½
4,100	Essex Wire	24¾	24¼	24¼
100	Fed Mot Tr	15¾	15¾	15¾
600	Ford of C, A	50½	49	49½
200	Frost G & F	21¼	21¼	21¼
100	Gen Motors	32¾	32¾	32¾
200	Gr Rap M C	13¾	13	13¾
2,600	Hall Lamp	24½	23¾	24¼
800	How B M A	16¾	16¾	16¾
250	Jackson C	21	21	21
500	Karmath Mg	15¾	15¾	15¾
200	Kirsch cv pf	22	22	22
200	Marquette C	35	35	35

PITTSBURGH.

Sales.		High.	Low.	Last.
285	Alum Goods	31	30½	31
82	Am Vit Prods	17	16½	17
12,800	Ark Nat Gas	13¾	13½	13¾
912	Do pf	8¾	8¼	8¼
451	Armstg Cork	75¾	74¾	75
1,740	Blaw Knox	45	44	44½
250	Carnegie Met	10¼	10	10¼
130	Crandl M&H	25	24½	25
200	D L Clark	13½	13½	13½
585	Devonian Oil	8¾	8¾	8¾
90	Dixie G & F	16	16	16
72	Harbison-Walker Wlkr Ref	60½	60½	60½
100	Indep Brew	1¼	1¼	1¼
10	Jeannette Glass	120	120	120
72	Kops G&C pf	100	100	100
15	Nat Erie, A	20¾	20¾	20¾
50	Pittsblnv sec	23	23	23
175	Nat Firepfs	20½	20	20½
80	Do pf	98	98	98
15	Do 2d pf	17	16	17
1,410	Pittsb&Bost	27	26½	26½
854	PittsPlateGl	71	70	70½
80	Plymouth Oil	24	23¾	23¾
100	Reymer Bros	21	21	21
245	RidSteelProp	32	32	32
100	Sub El Dev	23	22¾	23
670	Un St Cast	27	25¾	27
245	Un Elec & Fy	43½	43	45
138	U S Glass	12	11½	12
50	W'ghouseAir	51	51	51
10	WitherowSt	44½	44½	44½
10	W Penn Rys	85	85	85
200	Phoenix Oil	40	40	40

UNLISTED.

1,700	LoneStarGas	70	68¾	69
1,000	W P Svc 7 c	39½	38	38½

SAN FRANCISCO.

Sales.		High.	Low.	Last.
200	American Co	128	128	128
2,200	Am Tel&Tel	220¼	220	220¼
300	Assoc Ins pf	9½	9½	9½
400	Bean Mfg	51	50½	50½
3,200	Byron Jckson	33¾	33¾	33¾
90	Calaveras	22¾	22¾	22¾
20	Do 7% pf	18	18	18
35	Cal-Ore 7% pf	100	100	100
900	Cal Packing	81½	80½	81
4,100	C'pillar Tree	85¾	84	84¾
400	CrownZellerb	19½	19½	19½
100	Cons Ch Ind	33	33	33
200	Emp Capwell	26	26	26
200	Fageol Mots	4¼	4¼	4¼
105	FireInd Ins	108	107½	108
20	First Nat of Ogden, A	140	140	140
200	GalMayLndry	30¾	30¾	30½
100	Gen Paint, A	28	28	28
1,100	Gold St Mlls	53½	52	54½
10	Gt W Pwr of C 8% pf	100½	100½	100½
20	Do 7% pf	103½	103½	103¾
5	Haw Pipe & S	63½	63½	63½
800	Hon Plant Co	8¾	8¾	8¾
400	Jll-P Glass, A	31¾	31¼	31¾
1,100	Kaiser Ind	33¾	33¼	33¾
4,400	Leslie Salt	30	29½	30
100	Lott Un B H	30¾	30¾	30¾
100	Lustr C Sal	29	29	29
200	Magnavox	4	4	4
10	Nor Am Inv	123	123	123
1,000	Nor Am Oil	33¾	33	33¾
200	Oliver U F A	34½	34	34½
100	Do B	33¾	33¾	33¾
1,400	Pac G & El	70¾	69	69¼
1,300	Do 6% 1st pf	95¾	95¾	95¾
	Do pf	93¾	93¾	93¾
	Pac Lighting	80	80	80
	Pac P Sv A	28¾	27¾	27¾
	Pac T & Tel 6% pf	113	113	113
	Do pf	120	120	120
1,600	Paraffine	86¾	86	86¾
100	Pig 'n Wh pf	12¾	12¾	12¾
400	Richfield Oil	41¾	41	41
100	Do 7% pf	97	97	97
	SF Gas & Elec	34½	34½	34½
400	Ross Bros	32¾	32¾	32¾
18	San Joaq Lt pf	114	114	114
8	Do 6% pf	100¾	100¾	100¾
20	Schles 7% pf	83	83	83
75	Sher Clay 7% pf	73¾	73¾	73¾
300	South. Pac	146	145	146
400	Spr V Wat	84	84	84
2,200	Std Oil Cal	73¾	73¼	73¾
1,200	Tidew Ass Oil	21¾	20¾	21¼
700	Transamer	136½	136	136½
20	Trans Air	250	235	235
200	Un Oil Rs	47¾	47¾	47¾
200	Union Oil Cal	48	47¾	47¾
100	West Am Fin pf	95	95	95
	Do pf	93¾	93¾	93¾
100	W Const Ban, A	22½	22½	22½

LOS ANGELES.

Sales.		High.	Low.	Last.
100	Bol Oil	2.50	2.40	2.45
10,800	Buck U O of Nv	20c	20c	20c
2,000	Byron Jacks	38½	38½	38½
112	Calif Bank	134	134	134
100	Cal Pkg n-ill	116	116	116
1,500	Douglas Air	34	33	33
200	Emsco Derr	32¾	32¾	32¾
100	Gilmore Oil	13¾	13¾	13¾
70	Globe G & M	31	31	31
25	Gdyr T&S pf	98	98	98
700	Intl Re-Im	85¾	84½	85¾
600	Lincoln Mtge	70c	70c	70c
10	LA Gas pf	102	102	102
300	L A Invest	2.05	2.05	2.05
400	MacMill Pet	36¾	36	36¾
45	Do scrips	36¾	36¾	36¾
50	Merch N Bk	215	214	214
1,000	Merch Petrol	40c	40c	40c
100	Occident Pet	2.05	2.05	2.05
20	Pac Clay Pr	31¾	31½	31½
280	Pac Finance	120	119	120
400	Pac Lighting	90	89¾	89¾
100	Pac Natl Bk	30	30	30
1,700	Pac Pub Ser	28¾	27¾	27¾
100	PickwickCorp	10¾	10¾	10¾
600	Richfield Oil	41¾	40¾	40¾
100	Do pf	94½	94½	94½
600	Rio Grde Oil	28¾	28¾	28¾
20	San J L & P	75	75	75
	Do pf	113¾	113¾	113¾
500	Stinson Attc	18¾	17¾	18¾
1,700	Third Nat L	57½	56½	57½
1,700	Tru Lax Cp	17¾	17¾	17¾
1,100	Un Cooler, B	2¼	2¼	2¼
3,200	Unit Prod	42¾	41¾	42
100	Walker Amts	60½	60½	60½
1,000	Warn Alcft	32¾	32¾	32¾
2,300	W Star Ref	69¾	69¾	69¾
400	Wilcox R, B	45¾	45	45¾

CHICAGO.

Sales.		High.	Low.	Last.
90	Acme Steel	124½	124½	124½
100	Adams Mfg	31¾	31¾	32¾
150	Ainsworth	52	50	52
30	All Am Mus	28¾	28¾	28¾
2,200	Alld Mot Ind	42	42	42
250	Do pf	81	80¾	81
600	Allg Prod, A	72½	71	72
50	Altorf B c pf	40¾	40¾	40¾
350	Am G Pw, A	29¾	29¼	29¾
200	Am Rad & S	12¾	12¼	12¾
100	Am Yvette	20½	20¼	20¼
150	Art Metal	40¾	40	40¾
900	Asso Appar	3¾	3¾	3¾
100	Assoc Invest	89¾	89¾	89¾
3,950	Assd Tel Ut	22	22	22
1,200	Atlas Stores	11¾	11¾	11¾
680	AuburnAuto	392	385	390
100	Autom W pf	30½	30½	30½
400	Bastian Blss	33¾	33¾	33¾
200	Baxter L, A	20	20	20
150	Bearings Co	39	38	38
8,400	Bendix Avia	32½	31¾	31¾
950	Binks Mfg	20¾	20¾	20¾
5,400	Borg Warn	119¾	116	119¾
50	Do pf	102¾	102¾	102¾
2,000	Boris V pf	42¾	41	41¾
100	Brat St, El, A	9	9	9
100	Brown F, A	24½	24½	24½
400	Chain Str pf	19½	19½	19½
100	C C&C Ry	23¾	23¾	23¾
46,200	Chgo Corp	42¾	37¾	39¾
21,400	Do pf	53½	49	53½
	Do pf ctf	53½	49	53½
1,100	Butler Bros	21½	20	20½
2,450	Campb W&G	48½	47¾	48¼
150	CanalCons	27	27	27
50	Cantl Pub Sv	11	11	11
1,330	CeCe Mfg	57	55	57
400	Cen P S, A	47½	46¾	46¾
1,700	Cent Pr Sv	111	111	111
	Do 1st pf	96	96	96
150	Chain Belt	51½	50½	50½
400	Chain Str pf	19½	19½	19½
100	C C&C Ry	23¾	23¾	23¾
46,200	Chgo Corp	42¾	37¾	39¾
21,400	Do pf	53½	49	53½
	Do pf ctf	53½	49	53½
80	C N S M	13½	13½	13½
100	Chi Yel Cab	29½	29½	29½
150	City Rad	30	30	30½
400	Club Alum	8¼	8	8¼
1,375	Com Edison	246	243	245
300	Cons Tel pf	28½	28	28½
500	Con Mat Cp	26½	25¾	26½
750	Do pf	44¾	43¾	44¾
700	Consumers	16¾	16¾	16¾
100	Do pf	72	70	72
200	Do war	3¾	3¾	3¾
100	Contl Sil	42¾	42¾	42¾
500	Crane	45	45	45
100	Curtis Lgt	23½	23½	23½
50	Decker & Cohn	16¾	16¾	16¾
300	Dexter Co	20¾	20	20¾
5,950	Elec Rshold	65	60½	65
150	Emp Rys, A	33¾	32¾	33¾
450	Erie R R	24¾	24¼	24¼
300	Gleaner Cmb	115	112	115
50	Godchaux	24	24	24
1,400	Goldblatt Br	34¾	33¾	34
3,000	Gt Atlprcf	21¾	21	21¾
30	GtLakesDr	274	274	274
16,700	Grigsby Gr	198	188	197½
1,000	Ground Grip	41	40	40
1,000	Hall Print	9¾	9¾	9¾
300	Hart Ctr pf	25	25	25
150	Hormel Co	54	54	54
200	HoudHrsy, A	45¼	44¾	44¾
250	Do B	45	44¾	44¾
100	Hussman L	26½	26	26
100	IndPneuTool	56	56	56
49,350	Insull Ut Inv	75	64½	72
100	Do ex w	67	67	67
1,050	Iron Firemn	30¾	30	30¾
200	Jefferson	31¾	31¾	31¾
800	KalamazooS	103½	102	102
280	Kats Drug	35	35	35
200	KenRadTube	23½	22½	23½
350	Keystone Bit	42¾	41½	42
50	Do pf	93½	93½	93½
1,130	Kellogg Sw	17¾	16¾	17
80	Do pf	73	73	73
250	Lane Bry pf	23½	21½	23
50	Leath Co pf	41½	41½	41½
100	Lincoln Pr	22¾	22¾	22¾
150	Do pf	43½	43	43½

CLEVELAND.

Sales.		High.	Low.	Last.
10	Allen Ind	11	11	11
10	Am Multigr	37	37	37
300	Bond St, B	1¾	1¾	1¾
30	Bulk Stg pf	63½	63½	63½
100	Cent Alloy	47½	47½	47½
250	City Ice&Fuel	27	27	27
25	F G Clark	14½	14½	14½
75	Clev Automt	28½	28	28½
1,075	Clev Cliffs	98	97	97
98	Do 1st pf	113½	113½	113½
19	Clev Rwy	101½	101½	101½
105	Do ctf dep	91½	91½	91½
2	Clev Trust	442	442	442
244	Clev Worksp	20½	20½	20½
25	Coml Bkbng	22	22	22
3	Dow Chem	385	385	385
85	Elec Control	64	64	64
5	Falls Rubber	5	5	5
180	Faultls Rub	30	30	30
128	Ferry Cap	32	32	32
40	Firest Ts pf	108½	108½	108½
45	Gen Tire pf	95	95	95
20	Gild'n pr pf	105	105	105
10	Gt Lks Tow	96¾	96½	96½
3	Guard'n Tr	395	395	395
50	Hanna 1st pf	97	97	97
100	Jaeger Mach	33	33	33
250	Maud Muller	12½	12	12½
48	A G McKee	38½	38½	38½
15	Metro Brkdy	40	40	40
16	Miller Rb pf	58½	58½	58½
5	Nat Refrac	45½	45½	45½
100	Nestle-Lem	109	109	109
100	Ohio Brass, B	39	39	39
100	Packer Corp	29	29	29
100	Patterson Sg	19	19	19
100	Peerless Tr	4	4	4
100	Prudden Co	20	20	20
100	Richman Bros	53	53	53
100	Selby Shoe	30	30	30
100	Sherw Wms	94½	94	94
12	Do AA pf	105	105	105
34	Std Textile A	71	70	70
100	Stearns Mfg	27½	27½	27½
15	Stl&Tubes, A	120	120	120
25	Sun Glow	22	22	22
1	Trum Ctf pf	103½	103½	103½
47	Un Screw	47	47	47
5	Union Trust	390	390	390
5	Unl Banks	300	300	300
60	Vichek Tool	26	26	26
5	Youngstown	98	98	98
	Zeh pf	102½	102½	102½

CINCINNATI.

Sales.		High.	Low.	Last.
100	Aluminum	44¾	44	44
364	AmLdyMach	80½	80½	80½
5	Amer Prods	30	30	30
10	Do pf	21¼	21¼	21¼
13	AmTherm, A	20	20	20
50	Amrad	16	15	15
25	Ass'd Ice	27	27	27
90	Baldwin	15	15	15
100	Buckeye	12	12	12
10	Crosley	83½	83½	83½
100	CinBalCrk pf	32½	32½	32½
112	Cin Car pf	8	8	8
58	City Ice	57½	56½	56½
218	C N & C	136½	132¾	136½
118	Do pf	89½	89½	89½
110	Cin St Ry	47¾	47¾	47¾
146	CinSubBTel	119½	119½	119½
43	CrystalTissue	28	27	27
15	CtnlRR&Tr pf	27½	27½	27½
21	CinGasEl pf	97¾	97¾	97¾
43	Dan Cohen	31	31	31
530	Eagle Picher	17¾	17¼	17¼
21	EarlyDan pf	104	104	104
46	Fleischm pf	147¼	147	147¼
70	Formica	69¾	68½	68¾
1	Alta F Gr pf	98	98	98
100	Alabama P	85¾	85¾	85¾
30	B C Packers	18¾	18¾	18¾
10	B C Pwr, A	45	45	45
24	Bell Tel	107	106½	107
125	Brazilian	20	20	20½
15	Bldg Prod	34½	34½	34½
25	Burt (F N)	68	68	68
100	Can Canner	25	24¾	25
40	Can Dry	8	8	8
140	Do 2d pf	25	23¾	25
15	Can Com pf	96½	96	96½
5	Can Car	130½	130½	130½
13	Can Dredge	20¾	20¾	20¾
5	Can Dry	97	97	97
15	Can G E pf	99	99	99
120	Can Corp, A	108½	108½	108½
45	Can Ind Alc	22½	22½	22½
73	Can F S	38	37	38
5	Can Wire, A	72	72	72
178	C P R	230	227	230
25	Citr Dairy	87½	87	87½
265	Cockshutt P	37½	36	37
35	Cons Baker	24	23½	23½
50	Consum Gas	195	195	195
10	Cons Smelt	395	395	395
27	C F Prod	7½	7½	7½
125	Do A	21½	21½	21½
10	Do B	21½	21½	21½
15	Dom Stores	45	45	45
75	Easy Wash	49	49	49
10	Fam Play	50½	50½	50½
1,125	Ford Mot, A	51	49	49¾
1,000	Gen Bakeries	8	8	8
48	Goodrich pf	107½	107	107½
100	Hay Wheel	38½	38½	38½
3,900	Int Nickel	80¾	80¾	80¾
10	K & K Hotel	70	70	70
80	Lake Super	19¾	19¾	19¾
205	Laurt Soc	40½	40	40
663	Loblaw, A	30	30	30
100	Do B	30½	30	30
110	Mass Harris	55¾	54½	54¾
55	Moore	31	30	31
1	Nat Bk Hotel	75	75	75
15	Page Hers	137	135	137
25	Pressed Met	94½	94½	94

For Banks and Brokers

Manufacturers Tr.

Continental Bank

Guaranty Trust

Chase National

Bankers Trust

Chelsea Exchange

Irving Trust

Bought—Sold—Quoted

J. H. HIRSHHORN & CO.
50 Broad Street, New York
Telephone Hanover 3373-4-5

Brokerage Service
for
Banks ▪ Dealers ▪ Brokers

Peter R. Lawson & Co.
Members New York Curb Exchange
25 Broad Street New York
WHitehall 1242

Rubel
Coal & Ice
JAY CARTON & CO
INCORPORATED
60 Broad St. New York
Telephone: Whitehall 4588-9

Chatham Phenix
Internat'l Germanic
H. L. GOLDBERG & CO.
Members New York Curb Exchange
74 Trinity Pl. New York
Telephone WHitehall 4970

NOBLE & CORWIN
Dealers Exclusively in Bank Stock Dealers
25 Broad St., New York

Technicolor, Inc.
This company owns patents for the reproduction of motion pictures in color.
Circular, on Request
Tel. Hanover 1040 to 1059
Private Telephone to Hartford

Bankinstocks Holding Corp.
Ralph B. Leonard & Co.
Members Assn. of Bank Stock Dealers
Members Unlisted Securities Dealers Assn.
25 Broad St. Whitehall 4270

Amer. Railway Trust Shares
Amer. & Continental, W. I.
Shell Union Oil Conv. Pfd.
Gen. Thea. Equip. Cv. 6s, W. I.
A. O. BARBOT & CO.
Specialists in all New Issues
39 Broad Street New York
Tel. Whitehall 10170-10240

Associated Gas & Electric Company
Common and Rights
Wyser & Diner
Members New York Produce Exchange
20 Broadway, N. Y. Whitehall 3870

DEMAND FOR STEEL STILL AT HIGH LEVEL

Increases in Automobile and Farm Machinery Schedules Promote Activities.

EARNINGS SETTING RECORD

Unprecedented Third Quarter for Peacetime Forecast — Prices Generally Are Firm.

Activity in the steel industry continues unabated, according to the weekly reviews of the iron and steel trade publications issued yesterday.

Iron Age's market summary reads in part:

"New prospects that will take large tonnages of steel continue to come into the market, offsetting a slight falling off in consumption in some manufacturing lines.

"A lessening of extreme pressure for some lines of steel, while not materially reducing the total output, has made it easier for steel companies to arrange mill schedules, and better deliveries to consumers have resulted. A further effect is relieving of the scarcity of semi-finished steel, which is now adequte to meet needs although mills have had little opportunity to replenish reserves that have been used up in recent months.

"Evidence of some stepping up in the demand from the auto industry comes in the form of requests for increased shipments, to begin Aug. 1, from companies which had cut schedules prepartory to bringing out new models.

"Farm machinery manufacturers, in estimating their steel requirements for the next three months, are planning for a high rate of output.

"Notwithstanding the reduced volume of buying of some steel products, notably cold-rolled strip and some grades of sheets on which production has caught up with demand, the steel industry as a whole has felt no marked curtailment in general consumption."

The report issued by The Iron Trade Review of Cleveland says, in part:

"Financial statements to be issued shortly by steel producers will reveal, it seems certain, the best second-quarter earnings since the war and will round out a record peacetime first half-year. Though the new quarter is scarcely under way, the adjustments to the season, both in production and in price, have been so gentle that the industry is sanguine also of an unprecedented third quarter.

"The set-up facing steel production is, however, radically different from a year go. In 1928 third-quarter output slightly exceeded the second. Ingot production rose in July—the first time since 1919 that July increased over June—and culminated in a new high in October. This year July ingot output is expected to show a loss from June, though probably not over 10 per cent, and there is no expectation of the third quarter exceeding the second. But the ingot rate can decline 18 per cent from the second quarter and still top the third quarter of last year.

"Continuation of second-quarter steel prices would seem to insure unusual third-quarter earnings, and this is in prospect. Whatever softness has developed in quotations may be ascribed largely to failure to maintain higher asking prices for this quarter, and prices generally are no lower than last quarter. In pig iron the situation is less happy for producers, as Southern iron menaces prices, if not tonnage, in the North, and in the Middle West some quiet closings are reported to have involved shading.

"Steel corporation subsidiaries are operating this week at 99 per cent, a gain of several points. Independents are at 91 per cent, giving the industry an average of 94 to 95 per cent. Mahoning Valley steel mills are off slightly this week, to 88 per cent, against 92 last week; but Pittsburgh holds at 95 per cent and Chicago at 95 to 98. Only five of the thirty-seven open-hearth furnaces at Buffalo are cold."

After falling for four consecutive weeks, the composite of fourteen leading iron and steel products is unchanged this week at $36.72. The high point of the Spring movement was reached in May, at $37.13.

TWO ISSUES RECEIVE TEMPORARY LISTINGS

Theatres Equipment and Moto Meter Put Common Stock on Curb.

General Theatres Equipment, Inc., voting trust certificates and Moto Meter Gauge and Equipment Corporation common shares were admitted to temporary listings, and American Investors, Inc., rights were admitted to unlisted trading privileges on the New York Curb Exchange yesterday at a special meeting of the board of governors, General Theatres Equipment, Inc., listing voting trust certificates for 2,036,250 shares of common stock when, as and if issued. This company is the recent merger of six companies in the motion picture theatre equipment field of which International Projector Corporation and National Theatre Supply Company are the most prominent.

The Moto Meter Gauge and Equipment Corporation listed 512,500 shares of common stock when, as and if issued.

The admission to the unlisted trading privilege of American Investers is in line with the plan of the company to offer stockholders of record August 15 one share at $15 of Class B stock for each share held. The proposal will be submitted to stockholders at a meeting July 30. Tucker, Anthony & Co. have underwritten the issue of the 1,000,000 additional shares of Class B common necessary for the proposal.

SECURITIES AT AUCTION.

Following securities were sold at the auction salesroom of A. H. Muller & Son yesterday:

325 shares Good-Hopkins Lumber Co.: $400 lot.

40 shares Un Crawford Mining Co.: $33 lot.
20 shares Junior Republic Iron Co.: $20 lot.
$4,000 Junior Republic Iron Co., 1st mortgage gold bonds: $140 lot.
3 shares Westhampton Ice Co. common: $25 lot.
40 shares Bay State Gas Co.: $20 lot.
Central Foundry Co. common: 15 shares The Citizens Insurance Co.: 240 shares Chicago Terminal Transfer Railroad Co. common; 10 shares Detroit, Toledo & Ironton R.R. 5% preferred: $10 lot.
150 shares Schine Chain Theatre preference: $21½.

TRANSACTIONS ON THE NEW YORK CURB EXCHANGE

WEDNESDAY, JULY 17, 1929.

	Total Stocks.	Domestic Bonds.	Foreign Bonds.	Total Bonds.
Day's sales..	2,453,070	$1,444,000	$286,000	$1,730,000
Tuesday	2,247,100	1,419,000	346,000	1,765,000
Monday	2,764,100	1,271,000	308,000	1,579,000
A year ago..	420,160	1,349,000	531,000	1,880,000
Year to date.	238,227,194	254,469,000	48,740,000	303,209,000
1928 to date.	105,369,099	442,091,000	127,994,000	570,085,000

1929 High.	1929 Low.	Stock and Dividend Rate.	First.	High.	Low.	Last.	Net Ch'ge.	Closing Bid.	Closing Ask.	Sales.
19	2⅞	Acoustic Products	3⅝	3⅝	3⅝	3⅝		3⅝	4	4,200
20	16½	Aeronautical Indust.	19	19½	18	18½	-½	18½	19½	800
20	16½	Aeronautical Indust., war.	17½	17½	17½	17½				200
13¼	12¾	Aero Supply B	13¼	13¼	13¼	13¼		13¼	13¾	200
43⅝	35	Aero Underwriters	35¾	37	35¾	37	+1	35¾	36½	400
57½	39	Ajax Rubber, Inc.	51½	51½	51½	51½	-1	49	52	200
2⅞	1⅜	Allied Mfg. Corp. (2½)	2⅞	2⅞	2⅞	2⅞				200
161	144	Allied Motor Ind., A	155	155	155	155		153	156½	420
167	144	Allied Motor Ind., B	155½	158	155	155		153	158	600
22	12	Alexander Industries	12½	13½	12½	13½		12	13½	2,700
14½	13	Allied Aviation	13½	13½	13½	13½		13½	13½	19,700
110	44½	Allied Pwr. & Lt.	106½	110	106½	107½	+½	107	107½	200
46	42¾	Allied Pwr. & Lt. pf. (3)	45¾	45¾	45¾	45¾		45¾	46½	300
79	74	Allied P. & L. 1st pf. (5)	76	76¾	76	76¾	+½	76	77	100
2	1	Allied P. & L. 2d pf.	1⅝	2	1⅝	2		1⅝	2⅛	600
7¾	1⅝	Allison Drug Stra. A	2	2	2	2				100
5½	1	Allison Drug Stra. B	1¼	1¼	1	1				1,600
54½	42¾	Alpha Port. Cem. (3)	44	44	44	44	-3	41½	44¾	1,600
414½	146	Aluminum Co. of Am.	399½	414½	396	401	-13	412	415	420
190	106¾	Aluminum Co. Ltd.	190	190	190	190	+10	190	192½	100
41	26	Alum. Goods Mfg. (1.20)	29⅝	30½	29⅝	30½	+1	30¼	31	1,300
50	44½	Am. Bakeries A (3)	48	48	48	48		47½	48	100
15⅞	13½	Am. Beverage Corp.	15	15	15	15		15	15¾	100
22⅝	14⅜	Am. Brit. & Continental	15	15	15	15		14½	15	100
22⅝	20	Am. Br. Bo. El. Fd. S.	20	20	20	20		19½	20	600
29	20	Am. Chain	29	32½	29	32½	+6½	32	33½	1,300
34½	16¾	Am. Cities P. & L. A (a3)	69¾	69¾	68	68	-1	68½	69	1,500
71½	36½	Am. C. P. & L. B (b10%)	49	49	48	49		48½	49	4,200
80	23¾	Am. Colortype (1)	31	32	31	32		32	33	100
49¾	37	Am. Com. Pwr. A (130c)	39½	39½	39½	39½	-½	39	40	5,300
31	22	Am. Com. Pwr. B (130c)	28¾	28¾	28¾	28¾	-¼	28¾	29¼	600
37½	22	Am. Com. Pwr. war.	32½	32½	32½	32½	-½	32	33	1,800
11⅞	8¼	Am. Control	9	9	9	9				1,000
.72	⅜	Am. Cyanamid B (1.60)	64¾	65	62¾	64		64	64½	5,500
60	39½	Am. Cyanamid pf. (6)	127	127	127	127		122	130	200
127	98	Am. Department Stores	13½	13½	13¾	13¾	-¾	13¾	13¾	100
99	12	Am. Dept. Stores								100
71	62	Am. Cyanamid A (1.60)	71	105	100	101¼	+1	101¼	103½	1,600
113½	82¼	Am. For. Power war.	100	213¾	213¾	211¼	-1¾	210	212	2,500
224½	128	Am. Gas & Elec (21)	212	102½	102½	102¼	-1¼	101½	102½	2,100
107½	90	Am. Gas & El. pf. (6)	102½	26¾	26¾	26¾	-¾	27¼	28¼	10,600
29¾	21⅜	Am. Invest., Inc., B	26¾	12¾	12¾	12¾	-¼	12	13	2,800
12¾	10	Am. Inv., Inc., war.	10½	6	6	6		6	7⅜	1,500
6	5¼	Am. Inv., Inc., rts., w.i.	6	307	304	304½	-2½	300	308	525
315	205	Am. Lt. & Tract. (10)	307	47	46¾	46¾	-¼	46	47	75
50	37	Am. Mfg. Co	47	5	5	4¾	-¼	4¾	4¾	1,900
8¾	3½	Am. Maracaibo	5	59¾	58¾	59¼	+¼	59¼	60	200
60¾	59½	Am. Phenix Corp. (3)	59¾	11¾	11¾	11¾	-¼	11½	11¾	500
12¾	2¾	Am. Pneumatic Serv.	11¾	34¾	34¼	34¼	-¼	34¼	34¾	600
40½	25	Am. Solvents Chem.	34¾	50	50	50	-1	50	52	100
55¾	42	Am. Solv. Ch. pf. (6)	50	25¾	25¾	25¾		25¾	26¾	300
27¾	25¾	Am. Sth. Pub. S. A (1.60)	25¾	62¾	62¾	62¾	-¾	62¾	63¾	82,300
98	25¾	Am. Superpower	60¾	97	95¾	96¾	-¾	95¾	100	300
100¾	94½	Am. Sup'pwr 1st pf. (6)	96	91	91	91	-1	91	91¾	700
94	89¾	Am. Sup'power pf. (6)	91	29½	29½	29½				100
35¾	28	Amster Trading (13½)	29½	46	46	46		46	46¾	400
46¾	29	Anchor Post Fence (a3)	34½	14¾	14¾	14¾		14¾	14¾	200
18¾	14¾	Anglo-Amer. Oil (35c)	14¾	14	14	14	-¼	14	14¾	1,500
17	13	Ang.-Am. non-vot. (35c)	14	38¾	36¾	37¾	+1¼	37¾	38¾	700
45¾	33	Anglo-Chilean Nitrate	38¾	40¾	40¾	40¾		40	41	100
55¾	23¼	Arcturus Radio Tube	40¾							1,500
.47	.08	Arizona Globe Copper		42	42	42	-1	40	45	38,300
58	29¼	Arizona Power	42	14½	14½	15¼	+1¼	15¼	15¾	20,600
15¾	3¾	Arkansas Nat. Gas	14½	15¾	14¾	15¾	+¾	15¾	15¾	100
15¾	6¾	Arkansas Nat. Gas, A	14¾	74	74	74	-1	73	78	100
75	61	Armstrong Cork (2)	74	57¾	57¾	57¾				100
61½	49¾	Assoc. G. & E.	57¾	59½	59½	59½				100
61½	49½	Assoc. Gas & El. u. r.	59½	11	11	11		10¾	11	3,900
15¾	8¾	Assoc. Elec. Ind. Ltd.	11	59¾	58¾	59¼	+¼	58¾	59	34,500
61½	49½	Assoc. G. & E., A (2.40)	55¾	12	11¾	12	+¼	11¾	12⅛	12,800
12⅜	5¼	Assoc. G. & E. deb. rts.	12¾	3	2⅞	3		3	3	73,700
3	1⅞	Assoc. Gas & Elec. rts.	2⅞	19	19	19		19	20	100
35¼	19	Assoc. Rayon	19	62¾	62¾	62¾	-¾	62¾	64¾	100
87½	54	Assoc. Rayon pf. (6)	62¾	54¼	54¼	54¼	-¾	54	55	100
2	16	Atlantic Fruit & Sugar	54¼	9	9	9		9	10	100
8¾	37	Atlas Plywood (4)	9	19¾	19¾	19¾	-½	19½	20	900
15¾	8	Auto Voting Machine	19¾	15¾	15¼	15¼	-¼	15¼	15¾	5,900
29¾	15¾	Auto V. M., cv. pr. pf. (2)	15¾	15¾	15¼	15¼	-¼	15¼	15¾	100
25¾	15¾	Aviation Corp.	15¾	67¾	65¾	65¾	-1¾	65¾	66	18
39½	32¾	Aviation Corp. of Am.	67¾	17	16¾	16¾	-¼	16¾	17	200
29¾	26¾	Aviation Credit	17	34¾	34¾	34¾	-¼	34¾	36	100
49¾	39½	Aviation Securities	35	35	35	35				100
43¾	32	Axton F. Tob., A (3.20)								100
137	117¼	Babcock & Wilcox (7)	124¼	124½	124½	124½	-¼	122	128	100
24	15	Bellanca Aircraft	15¾	26¼	25¾	26¼	+¼	25	26	100
27	24	Bickfords, Inc.	33¾	33¾	33¾	33¾		33	34	100
34½	33¾	Bickford, Inc., pr. (2½)	50	50	50	50	-1	49½	50¾	100
60¾	45	Blauners (21.20)	48	44¾	44¾	44¾		44¾	45	90
45¾	38	Blaw-Knox Co. (4)	44¾	91	87¾	91	+4	87½	90	100
97¾	39	Bliss Co. (E. W.) (1)	87¾	75	73	72	-8	70	75¼	100
97¾	80	Blumenthal (S.)	75	7¾	6¾	6¾	-¾	6¾	7	100
81¼	64½	Bohack (H. C.) (2½)	6¾	6¾	6¾	6¾		6¾	7	100
10¾	6¾	Brit. Celanese, Ltd. rts.	6¾	36	36	36	-1	35	36½	100
35¾	33	Bruck Silk M., Ltd. (2)	36	68¾	68	68	-1	68	69½	100
74¾	58¾	Buckeye Pipe Line (15)	68¾	20	19	20	-1	19¾	20	100
23¾	16	Budd (Edw.) Co. (3½)	19¾	112¾	111¾	112	-¾	111	112½	100
113¾	61½	Buff., N. & E. P. A (1.20)	112	112¾	111¾	112	+¾	111	112½	100
113¾	61½	Buff., N. & E. P., A (1½)	112	112¾	111¾	112		111	112½	100
25¾	24¾	Buff., N. & E. P. pf. (1.60)	24¾	25	24¾	24¾	-¼	24¾	25	100
29¾	28	Bulova Watch	30¾	31	30¾	30¾	-¼	30¾	30¾	100
165	125¼	Bunker Hill & Sull. (12)	133	136	133	136		131	138	100
5¾	3½	Bur. Corp., Ltd. rts. (31c)	4¾	4¾	4¼	4¼	-¼	4¼	4¾	100
67	60¾	Bus. Add. Mchs. n. (80c)	63¾	63¾	63¾	63¾	-¾	63	65¾	100
69	59¾	Butler Brothers (2)	31	31	31	31		29	32	100
14½	12¼	Cable Radio Tube, v.t.c.	14¼	14¼	14¼	14¼	-¼	14¼	14¾	100
17¾	3¾	C. A. M. Co. cum. pf. (3)	3¾	3¾	3¾	3¾		3¾	4	100
45	12	C. A. M. Co. cum. pf. (3)	14¾	14¾	14¾	14¾		14¾	15	100
50	34½	Campbell W. & C. Fdy. (2)	19¾	10¼	9¾	9¾	-¼	9¾	9¾	100
12¾	7¾	Canadian Marconi	10¼	62¾	61	61	-1	61	62¾	100
97½	87½	Capital Admin., A	62¾	35	35	35	-1	35	35¾	100
39	35¾	Capital Adm. pf. A (3)	35	4¾	4¼	4¼	-¼	4¼	4¾	100
4¾	2¾	Carib. Syndicate	4¾	44	44	44	-1	44	45	100
48¾	33½	Carnation Milk Pr. (1½)	44	19	19	18¾	-¼	18¾	20¾	100
21¾	15¾	Carnegie Metals	19	84¾	83¾	84¾	+¾	84	85¾	700
28	20	Caterpillar Tractor (3)	53¾	29	29	27¾	-1¾	27	29½	1,300
87½	27¼	Celanese Corp.	29	90	90	90		90	93	100
109	90	Celanese Corp. pf. (7)	90	83	83	83		83	86	100
122	83	Celanese Corp. 1st pf. (7)	83	46¾	46	46¾		46	46½	400
46¾	35	Cent. Pub. S. A. (4)	46¾	176	175½	176		176	176	100
179¾	77¾	Cent. States Elec. (21)	175½	149	147¾	149		149	149½	300
149	111¾	Cent. States El. cv. pf. n.	148	59¾	58¾	59¾		58¾	59¾	1,400
80¾	35¼	Cent. States El. war.	59¾	76¾	76¾	76¾		76	77	100
76¾	19¾	Cent. S. El. cv. pf. (6)	292¾	295¾	292½	295½	+2	294	295¾	1,300
295½	97	Cent. S. El. gen. pf. (6)	88	88	88	88		87	88	100
89	80¼	Cent. S. El. 7% pf. (7)	8¾	8¾	8¾	8¾		8¾	8¾	100
13	8¾	Centrifugal Pipe (60c)	34¾	34¾	33¾	34	-¾	33¾	34¾	300
40¾	30	Chain Stores Stock	73¾	73¾	73¾	73¾	-¼	73	74	100
94	46¾	Checker Cab Mfg.	45¾	45¾	45¾	45¾	-¾	45	45¾	100
45½	28¾	Cities Svc. (130c)	93¾	94	93¾	94	+¾	93¾	94	2,700
68¾	93¾	Cities Svc. pf. (6)	42¾	43	42¾	43				100
45¾	29¾	Cities Svc. pf., B (6)	9	9	9	9		9	9¾	400
9	8	Cities Svc. pf., B (.60)	23	23¼	23	23	-¼	23	23¾	200
34¾	24¾	City Mach. & Tool (1.60)	31	30¾	30¾	30¾	+¼	31	31	100
31	25	City Radio Stores (1½)	50	50	50	50	-½	48	50	100
56½	48¼	City Sav. Bk. Ltd. (4.17)	28	28	27½	27½	-½	26	28	100
32	27	Cleveland Tractor	7¾	8¼	7¾	8		7¾	8	100
38	31	Colon Oil	34¾	34¾	33¾	33¾	-¾	33	34	100
38¼	28	Columbia Pictures	65	65	65	65		64	65	100
72	55	Col. Graph. sub. rcts.	130	130	127¾	127¾	-1¼	127¼	130	400
130	56	Col. Elec. Pwr. (2)								100
2	⅝	Columbia Syndicate	1	1	1	1		1	1¼	100
29	20	Com'w'th & So. (b5)	28	27	27	27	-¼	27	27½	3,500
25¾	20¾	Com'w'th & So. war.	10¾	11¼	10¾	10¾	-¼	10¾	10¾	3,900
103¾	97¼	Com'w'th Edison (8)	330	335	325	330	+16	320	340	53,400
80	48¾	Com'w'th Pwr. pf. (6)	99¾	99¾	99¾	99¾		99	100	2,900
21¾	11	Com'w'th Pwr. pf. (6)ser	49¾	49¼	49¼	49¼	-¼	49	50¾	12,900
1¾	1	Community Water Serv.	1¾	1¾	1¾	1¾		1¾	2	73,700
1¾	1	Commwealth Tunnel	1¾	1¾	1¾	1¾		1¾	2	100
142	11	Comwlth. Pwr. Corp.	136¾	136¾	135¾	136¾	-5¾	135	142	100
35¼	26¾	Consolidated Aircraft	35¾	35¾	35¾	35¾		35	35¼	100
44¾	35¾	Consolidated Copper	107¾	108	107¾	108	+¾	107¾	108	100
42¾	29¾	Cons. Dairy Prod. (12)	43	42	42	42		41	42¾	100
23¾	21¾	Cons. Film Indust. (2)	22¾	22¾	22¾	22¾		22¾	23	100
143¾	27½	Cons. Gas Balti. (3)	143	143¾	142¾	143¾	+¾	143¼	143½	100
30¾	22	Cons. Gas Util., A (2.20)	30	32	30	30¾	+¾	30¾	32	100
19	16	Cons. Instrument	20¾	20¾	20¾	20¾		18	19	100
16¾	15	Cons. Laundries	16¼	16¼	16¼	16¼	-¼	16	16¾	100
21	15¾	Cons. Royalty (60c)	6¾	6¾	6¾	6¾		6¾	7	100
11¾	4¾	Contl. Diamond (2)	40¾	41	39	40¾	+¾	39	41½	100
44	29¾	Continental Oil	19¾	19¾	19¾	19¾	-¼	19¾	19¾	100
32¾	46	Cooper Bess. pf. A (3)	48¾	49	48¾	49	-¼	48¾	49	100
21¾	11	Copeland Prod., Inc. A	12	12	12	12		12	12	100
84	45	Coates Oil Co.	84	84¼	84	84¼	-¼	84	84¼	100
12¾	7¾	Creole Petroleum	8	8¼	7⅞	8		7⅞	8	100
1⅞	⅞	Creson Cons. (.08)	1⅝	1⅝	1⅝	1⅝		1⅝	1⅝	100
37	26	Crown Cent. Petroleum	37¾	37¾	37¾	37¾		37	38¼	100
82¾	26¼	Curtiss Aero Exp.	27¾	27¾	27¾	27¾		27	27¾	3,500
13¾	10¾	Curtiss Airports, v. t. c.	11¾	11¾	11¾	11¾		11¾	11¾	3,800
29¾	19¾	Curtiss Flying Service	23¾	23¾	23¾	23¾		23¾	23¾	53,400
30¾	18¾	Curtiss Wright A.	37¾	38¼	37¾	37¾	-¾	37¾	37¾	2,900
38¾	25¾	Curtiss Wright A., w.i.	38¾	38¾	37¾	37¾	-¾	37¾	37¾	2,700
11¾	3¾	Curtiss Wright B.	11	11	11	11	+¾	10¾	11	100
		Curtiss Wrht. war., w.i.	67¾	67¾	67¾	67¾				100
25	16	Darby Petroleum (1)	14¾	14¾	14¼	14¾		14	14¾	100
26¾	20½	Davega, Inc. (1¼)	30¾	30¾	30¾	30¾	-¼	30¾	31½	4,300
19	14	Dayton Air & Engine	18¾	19	18¾	18¾	-¼	18¾	19	375
642	311	Deere & Co. (6)	599	609¾	599	601	+6	599	601	3,000
26¾	11¾	De Forest Radio	13¾	13¾	13¾	13¾	-¼	13¾	13¾	8,000
17	8	Detroit Aircraft	9¾	9¾	9¾	9¾	-¼	9¾	10	1,900
18¾	15	Detroit Aircraft Corp.	15	15	15	15		15	15	100
63¾	53	Dictaphone Corp. (12½)	59¾	63¾	59¾	63¾	+2¾	58	62	100
53¾	33	Doehler Die Casting	31¾	31¾	31¾	31¾		30¾	32	100
42	27	Dolores Esparabza								100
	1½	Donner Hanna Coke	34¾	34¾	34¾	34¾	-1½	33¾	34¾	100
35¾	21¾	Douglas Aircraft	33¾	37	33¾	37	+3¾	35¾	37	800
45¾	34¾	Draper Corp. (4)	37	74¾	74	74¾	+¾	74	75	100
78	66	Dubilier Cond. & Rad.	6¾	6¾	5¾	5¾	-¾	5¾	6¾	100
11½	4	Duke Power (5)	200¾	201¾	200¾	200¾	-1¾	201	202	100
210	152	Durant Motors	11¾	11¾	11	11	-¾	11	11¾	200
20	9	Dus Co., Inc., A	1¾	1¾	1¾	1¾		1¾	1¾	100
1	⅛	Dus Co., Inc., A cfts.	1¾	1¾	1¾	1¾		1	1¾	100
4½	1	Dus Co., Inc., A cfts.								300
72¾	49¾	East States Power, B	62	63	62¾	63	+1	62¾	63	3,800
26	24	Eastern Util. Inv., A	25	25	25	25	+¼	25	26	100
97½	40	Educational Pic. pf. (8)	46¾	46¾	46¾	46¾		40	50	100
29½	21¾	Eisler Elec. Corp.	24	24	23¾	24		23¾	24	1,800
143¾	73	Elec. Bond & Share	134¾	137¾	133¾	135¾	+2¾	135¾	136	11,500
108½	101¼	Elec. Bd. & Sh. pf. (6)	104¾	104¾	104¾	104¾		104¾	105	1,400
8¾	5¾	Elec. B. & S. rts., w.i.	6¾	6¾	6¾	6¾		6¾	6¾	107,200
264¾	77¾	Elec. Investors (b8%)	252¾	258¾	246	246	-13	246	249½	2,200
101	89¾	Elec. Investors pf. (8)	96¾	96¾	96¾	96¾		99	100	100
87¾	39¾	Elec. Pwr. & L., war.	54¾	54¾	54¾	54¾	-¼			500
103	46¾	Elec. P. & L

LONDON INTERVENES IN COTTON CRISIS

British Master Spinners and Operatives Agree to Talk Again in Manchester.

GOVERNMENT SEEKS INQUIRY

Employes Demand Immediate Cut in Wages—500,000 Workers Insist on Awaiting Date.

Wireless to THE NEW YORK TIMES.

LONDON, July 17.—The battlefield of the wage war in the cotton industry, on which rests the employment or idleness of 500,000 Lancashire workers, shifted to London today with the arrival from Manchester of the leaders of both the owners and workers groups for a conference with the Ministry of Labor, as the result of government intervention.

Sir Horace Wilson, secretary of the Ministry of Labor, received them. Frank Holroyd headed the owners as president of the Master Cotton Spinners' Federation and F. A. Greaves spoke for the workers, as president of the Cotton Spinners' and Manufacturers' Association. It was decided to open negotiations for settlement at Manchester tomorrow, and there was keen interest as to the effect of the government's intervention. If the ministry fails to achieve an accord the mills are expected to close on July 29. The owners have announced a lockout for this date unless the operatives accept a 12.5 per cent wage cut. More than 90 per cent of the workers voted to strike rather than accept the reduction.

The owners contend that unless they reduce wages the entire industry will go bankrupt, due to losses accumulating so rapidly in the last few years, due largely to foreign competition.

The workers reply that the ultimate saving to the consumer in such a cut would be infinitesimal, while the immediate loss in their earning power would be disastrously high.

Both sides as well as the government's technical advisers admit that the industry needs thorough investigation and a revision of production costs. But the owners assert that they cannot continue to pay "ruinous" wages while awaiting the result of an investigation. The workers, fearing that any reduction accepted now would become permanent, counter that the wage standard should be declared after the inquiry. The Ministry of Labor is seeking an immediate investigation.

Plans for a Board of Trade inquiry are well under way. It is considered doubtful that the government can throw any new light on the situation, as all of the arguments have been discussed many times.

Although there have been no effects on the American cotton industry so far, it is said that a general lockout would affect prices across the Atlantic, as a large number of Lancashire mills use American cotton.

NEW YORK CURB EXCHANGE

Continued from Preceding Page

DOMESTIC BONDS.

1929 High	Low		Prev.	High	Low	Last	Net Chge	Closing Bid	Ask	Sales
107	95	Inv. Co. of Am.5s,A,'47	105	105	105	105	— ½	105	105	5,000
79½	67	Kelvinator 6s, 1936, x w.	73	73	73	73	..	73	76	1,000
103	102⅞	Leh. Pwr. Sec., 6s, 2026	102⅝	102⅞	102⅝	102⅞	— ⅛	102⅞	103	18,000
94	90½	Libby, McN. & L. 5s,'42	91	91	91	91	..	92	92	2,000
99½	96	Lone Star Gas 5s, 1942.	96¼	96¼	96¼	96¼	+ ⅛	96	96⅛	1,000
101	98¼	Manitoba Pow. 5½s, '51.	99⅜	99⅜	99⅛	99⅛	— ⅛	99½	99	5,000
104½	101⅛	Mass. Gas. 4½s, 1946.	103	103	103	103	..	103	103	1,000
101	99¼	Morris & Co. 7½s, 1930.	100⅝	100½	100⅝	100⅝	— ⅛	100	100⅛	1,000
117	97	Munson S. S. 6½s, 1937.	115⅝	116	115⅝	116	+ ½	116⅝	117	9,000
100½	97	Narrag. Co. 5s, A, '57	98⅛	98½	98	98	— ⅛	98	98⅛	8,000
105⅞	102	Nat. Pow. &Lt.6s,1026,A	103⅝	104⅛	103⅝	103¾	— ⅛	102	103½	32,000
83½	78¼	Nat. Pub. Serv. 6s, '78.	80½	80½	78¼	78¼	— 2½	79¼	80	10,000
97⅞	89½	N. Eng. Gas & El.5s,'47	91½	91½	91	91	— ½	91	92	9,000
97¼	87¼	N. Eng. Gas & El.5s,'48	90¼	90¼	90¼	90¼	— ¼	90¼	91	12,000
94	85¼	N.Y.& For.In.5½s,A,'48A	89	89	89	89	..	89	90	5,000
93½	90	N. Y. Pow. & Lt.4½s,'67	91½	91½	90¾	90¾	— ⅝	90¾	91	5,000
108⅛	104½	Niag. Falls Pow. 6s, '50	105	105	105	105	+ ¼	105	105⅛	8,000
101½	97⅛	No. Ind. Pub. Ser.5s,'66	97¾	97¾	97¾	97¾	— ⅛	98	..	5,000
93¾	89½	Ohio Pow. 4½s, D, 1956.	90	90¼	89½	90	..	89½	90	26,000
97¼	95	Ohio Power 5s, B, 1952.	99	99	99	99	..	99	99½	5,000
96½	91	Pacific Inv. 5s, A, 1948.	92⅜	92½	92½	92½	+ ⅛	92	92⅞	1,000
98⅞	95	Pacific W. Oil 6½s, '42.	97	97	97	97	..	95	95⅞	16,000
100¼	96½	Parmel Trans. 6s, 1944.	99¼	99¾	99¼	99¾	..	99½	100	5,000
97	90	Penn. O. Edi. 5½s,E,'59	92	92	92	92	..	91½	92	1,000
102½	98½	Penn. O. Edi. 6s, 50x w.	101¼	101½	100½	101	..	100	101⅜	8,000
103⅜	99¼	Penn. Pow.& Lt.5s,B,'52	100¼	100⅜	100¼	100¼	..	100	101	2,000
102⅝	98	Penn. Pow.& Lt.5s,D,'53	100	100	99½	99⅝	— ⅛	99⅝	100½	12,000
100	79¼	Peoples Lt. & Pow.5s,'79	94	95¼	94	95¼	+ 1⅛	94	95⅞	12,000
105⅝	102½	Phila. El. Pow. 5½s, '72.	104	104	104	104	..	104	104½	5,000
103⅞	97	Phila. Rap. Tr. 6s, 1962.	98⅝	98⅝	98⅝	98⅝	— ⅛	97	98⅝	1,000
100⅝	99	Pittsburgh Coal 6s, 1949	99	99	99	99	..	99	100	1,000
102	96	Poor & Co. 6s, 1939.	100½	102	100½	101⅛	+ ⅛	101	101⅜	62,000
101½	92	Reilan. Man. 5s, 1954.	100	100⅜	100	100⅜	— ⅛	99½	100⅜	12,000
102⅜	98½	Richfield Oil 5½s, 1951.	101	101	101	101	— ½	101½	103	11,000
101	99	Richfield Oil 6s, 1944.	100⅝	100⅝	100⅝	100⅝	— ⅛	100⅝	101	34,000
88⅝	83	Roches. Cen. P. 5s, '58A.	87⅜	87½	86⅝	87	— ⅜	87	87½	11,000
97⅜	91½	San Anton. P.S.5s B,'58	92⅝	92⅝	92⅝	92⅝	..	92½	94	11,000
95⅞	92½	Scripps (E.W.) 5½s, '43	94⅜	94⅜	94⅜	94⅜	+ ⅛	94⅜	95	2,000
83⅝	80¾	Serve. Inc. 5s, 1948.	75⅝	75⅝	75⅝	75⅝	..	..	..	1,000
94⅜	90¾	Shawin. W.&F.4½s,'67A	92⅝	92⅝	92⅝	92⅝	+ ⅛	92	92⅝	5,000
96⅜	84½	Shawsheen M. 7s, 1931.	94	94	94	94	..	94	95	1,000
96⅜	84½	Sou. Cal. Ed. Co. 5s, 1944	95¼	95¼	95¼	95¼	..	95	95½	5,000
105½	100	So. E.P. & Lt.6s, A, 2025	102⅞	102⅞	102	102⅞	..	102	102⅜	49,000
102	99	So. Cal. Edison 5s, '51.	99⅜	99⅜	99⅜	99⅜	— ⅛	99⅜	99½	5,000
102	99	So. Cal. Edison 5s, '52.	100	100	99⅞	99⅞	— ⅛	99⅝	100½	12,000
95	95	So. Cal. Gas 5s, 1937.	92	92⅜	92	92⅜	..	92	92¼	12,000
101	96	S'west Dairy Pr.6½s,'35	90	90	90	90	+ 2	90	97	3,000
97½	92	S'west G. & E. 5s A, '57	93⅞	93⅞	93⅞	93⅞	— ⅛	93¾	94	1,000
107⅝	97⅜	S'west P.&Lt.6s A, 2022	103⅞	103⅞	103	103	..	103	105	12,000
98	96½	Staley Mfg. 6s, 1942.	96⅞	96⅞	96⅞	96⅞	..	96	96½	2,000
97⅝	94½	Sun Oil 5½s, '51.	97⅞	97⅞	97⅜	97⅜	— ⅛	97⅜	..	6,000
102	98½	Sun Oil 5½s, 1939.	99⅞	99⅞	99⅞	99⅞	..	100	101	6,000
100½	98¾	Swift & Co. 5s, 1952.	99⅞	99⅞	99⅞	99⅞	..	99⅞	100	15,000
99¼	96	Texas Pow. & L. 5s, '56	96⅞	96⅞	96⅞	96⅞	+ ⅛	96	96¼	4,000
105⅞	95	Thermoid 6s, 1934.	96⅝	96⅝	96⅝	96⅝	— ⅛	96¼	101	5,000
100	97	Ulen & Co. 6½s, 1938.	97	97	97	97	..	97	100	1,000
94½	83¼	Unit. L. & Rys. 6½s, '52	85⅝	85⅝	85⅜	85⅜	— ⅛	85⅜	89	5,000
101⅝	98	Unit. L. & Rys. 6s A,'52	100¼	100¼	100	100	..	99½	100⅜	2,000
79	69⅞	Unit. Oil Prod. 8s, 1931	75	75	75	75	..	75	78	2,000
83⅞	80¾	U. S. Radiator 5s, '26.	81⅝	81⅝	81⅛	81⅛	— ⅛	81⅛	82	6,000
100⅜	97⅜	U. S. Rubber 6½s, 1933.	98⅝	98⅝	98	98	+ ⅛	98	99	11,000
100⅞	95⅞	U. S. Rubber 6½s, 1935.	98	98	98	98	..	98	99	3,000
100⅜	94	U. S. Rubber 6½s, 1936.	99	99	99	99	..	99	100	1,000
102	97	U. S. Rubber 6½s, 1940.	99⅛	99⅛	99⅛	99⅛	— ⅛	99	100	1,000
98⅜	90	Utilities P. & L. 5s, '59	93⅝	93⅞	90⅞	92⅝	— ⅛	92⅝	93	64,000
87½	81	Van Camp Pack. 6s,'43	84	84	84	84	..	83½	84	4,000
99¾	89	West. News Del. 6s,'44	99⅛	99⅛	99	99	..	99½	100	10,000
165	108¾	Western Pow. 6½s, '57	161	165	160	163½	— ⅝	163	167	36,000
104	98¾	Westvaco Chlor. 5½s, '37	101⅜	102⅛	101¼	102⅛	+ ⅛	101⅜	103	14,000
98⅝	96⅜	Wis. Cent. Ry. 5s, 1930	98½	98⅝	98⅛	98⅝	— ⅛	98⅛	100	5,000

FOREIGN BONDS.

93	87¼	Baden 7s, 1951.	92¼	92¼	92¼	92½	..	91	90	$1,000
93	83	Bogota 7s, 1947.	87	87	87	87	— 3½	87	90	1,000
91	87	Canada 5s, 1926.	87¾	87¾	87¾	87¾	+ ⅛	87	90	2,000
86	81	Bohem. (J. Wks.)7s,'57	81	81	81	81	..	82	83	1,000
102	89¾	Buenos Aires 7s, 1952.	101¼	101¼	101¼	101¼	..	101¼	102	3,000
104⅞	100	Buenos Aires 7½s, 1947.	103⅞	104	103⅞	104	..	103⅞	104	2,000
99¾	97⅜	Burm. & Wain 6s, '40.	98½	99¼	98¼	99¼	..	98	99	5,000
96½	88	Cauca Val. col. 7s, 1948	93	89	88	89	..	87¾	88	3,000
87¾	79	Cent. Bk. Ger. 6s,B,'51	83¼	83¼	82	82	— ½	82	83	10,000
93	87	Chile Mtge. Bk. 6s, '62	89	89	89	89	..	89	92	12,000
100	89	Colombia A. M. B.7s,'46	94½	93	94½	93	+ ¾	93	94	46,000
97	93	Colombia A. M. B.7s,'47	97¾	97¾	92	92	— 4	92	93	4,000
88	84	Com. & Pr. Bk. 6½s,'37	85¾	86	85¼	86	..	85½	86¼	4,000
97¾	94	Cuba Co. A 6s, 1929.	97¾	97¾	97¾	97¾	..	97	98	5,000
101⅝	94½	Danish Mun. 5½s, 1955.	97¼	97¼	97¼	97¼	..	97	98	1,000
92	86	European L. M. 7s,C.'67	86	86	86	86	— ½	85½	86½	1,000
103	97⅜	Finland Ind. Bk. 7s, '44	99	99	99	99	— 1	98¾	99½	41,000
98¾	93	German Con. M. 7s,'47.	97¾	97¾	93¾	93¾	+ ¾	93	94	2,000
89	83	German Con. M. 6s,'47.	83	83½	83¼	83½	..	83	84	5,000
85¼	70	Guantanamo & West								
		R.R. 6s, A, 1958.	70	70	70	70	..	70	72	1,000
103	99	Hamburg Elec. 7s, 1935	100¼	100¼	100	100	..	100⅜	101½	2,000
88	82	Hamburg El. St. & Un. Ry. 6½s, 1938.	82¾	83¾	83¾	83¾	+ ⅛	83	84	14,000
82	75	Ital. Superp. 6s,'63.xw	78½	78½	78½	78¾	— ⅛	78	79	89,000
83¾	75	Jugo Mtge. Bk. 7s, 1957	77¾	77¾	77¾	77¾	..	77¾	78½	3,000
92	87	Nippon Ki. Pwr. 6½s,'53	88	88	88	88	..	80	88	1,000
93¾	84	Parana State 7s, 1958.	85½	85½	85¾	85¾	..	85	86	12,000
90¾	83¾	Prussia 6s, 1952.	89¾	89¾	89½	89½	+ ⅛	86	87	20,000
97	89	Prussia 6½s, 1951.	93	93	92¾	92¾	..	92	93	14,000
90¾	83¾	Ruhr Gas Co. 6½s,A,'53	83⅜	83⅜	83⅜	83⅜	— ⅛	83	83½	12,000
89¾	83¾	Rumania Inst. 7s, 1959.	84½	84½	84	84½	— ⅛	83	84	4,000
19	13¾	Russia 6½s, '19,c. o. d.	13¾	13¾	13¾	13¾	..	13¾	14¼	2,000
100	96	Santiero Fe, 1945.	98¾	98¾	97¾	97¾	— ⅛	98	100	13,000
91	83¾	Saxon Pub. Wks. 7s,'45	85½	84½	85	84½	— ⅛	83¾	84½	9,000
94½	84	Stinnes (H.) 7s,'46.xw	85	85	85	85	..	84½	..	1,000
97	87¾	Unit. Ind. Corp. 6½s,'41	89	92	89	89	..	89	90	4,000
97	85¾	Uni. Stl. Wks.6½s,A,'47	93	93	93	93	..	93½	95	19,000

DIVIDENDS ANNOUNCED.

Lexington Trust Company.

The Lexington Trust Company, which recently was acquired by the Shawmut Association, has declared a stock dividend of 200 per cent, amounting to 5,000 shares. The par value of the stock has been reduced from $100 to $20 a share and five shares of new stock issued in exchange for one of old, and the capital increased from $250,000 to $150,000. To permit the issuance of additional shares, $100,000 was transferred from the surplus to capital account.

Fitzsimmons & Connell Dredge.

The Fitzsimmons & Connell Dredge and Dock Company has declared a stock dividend of one-fortieth of a share for each share outstanding, in addition to the regular quarterly dividend of 50 cents a share. The company made a similar distribution three months ago.

DIVIDENDS DECLARED.

Company.	Regular. Rate.	Payable.	Record.
Am El Pwr 6s pf.	$1.50	Q Sep. 1	Aug. 22
Do 6s pf	$1.75	Q Sep. 15	Aug. 31
Burns Bros. A	.62	Q Aug. 15	Aug. 1
Camp. W. & C. Fdry.	.50c	Q Sep. 1	Aug. 15
Carman & Co. A	.50c	Q Sep. 1	Aug. 15
Babcock & Wilcox	.62½	Q Sep. 3	July 15
Crane Co	1¾%	Q Sep. 16	Aug. 31
Do pf	1¾%	Q Sep. 16	Aug. 31
Duplan Silk	.50c	SA Aug. 15	Aug. 1
Electric Stor. Bat.	$1.25	Q Oct. 1	Sep. 9
Fitzsim & Con D&D.	.50c	Q Sep. 1	Aug. 21
Mart. Schaff & Marx.	.62	Q Aug. 31	Aug. 15
Houston Oil pf.	.$3	SA Aug. 1	July 19
Kinney (G.R.) Co.	.25c	Q Oct. 1	Sep. 18
Do pf	.62	Q Sep. 3	Aug. 15
Knox Hat	.50	Q Sep. 15	Aug. 15
Merritt-Chap & Scott.	40c	Q Sep. 1	Aug. 15
Do 6½% pf. A	$1.62½	Q Sep. 1	Aug. 15
National Refin	.37½c	Q Aug. 15	Aug. 1
North Am Oil Cons.	10c	M Aug. 31	July 20
Oceanic Oil pf	.2c	BM July 25	July 15
Oppenheimer (S.) pf.	.$2	Q Aug. 1	July 25
Powdrell & Alex.	.81¼	Q Aug. 15	Aug. 1
Do pf	$1.75	Q Oct. 1	Sep. 19
Skinner Organ	.62½	Q Aug. 1	July 20
South Coast pf	$1.75	Q Aug. 15	July 31
U S Hoffman Mchry.	$1	Q Sep.	Aug. 20
Universal Carb. Am.	.05c	Q Aug. 15	Aug. 5
Wolverine Port Cem.	.15c	Q Aug. 15	Aug. 5
	Stock		
Fitzsim &Con D&D.	1-40	— Sep. 1	Aug. 21
Lexington Trust	.200%	— July 15	July 15
Nat Aviation Corp.	.10%	— Sep. 1	Aug. 15
	Omitted.		
Union Tobacco pf.	$1.75	Q Aug.	Due July 1
Community Loan System.	4%	SA	Due July 1

STOCKS EX DIVIDEND TODAY.

Company.	Rate.	Period.	Pay. able.
Acme Wire Co pf.	2%	Q	Aug. 1
Adams Millis Corp.	.50c	Q	Aug. 1
Do 1st pf.	1¾%	Q	Aug. 1
Do 2d pf.	1¾%	Q	Aug. 1
Am. Mills Corp.	.50c	Q	Aug. 1
Am. Thermos Bottle	.25c	Q	Aug. 1
Bklyn Lafayette, Class A	.37½c	Q	Aug. 1
Gen Tire & Rubber	.$1	Q	Aug. 1
Hall (W. F.) Prtg.	.25c	Q	July 31
International Utilities	.$1.75	Q	Aug. 1
Loose-Wiles Biscuit.	.65c	Q	Aug. 1
Melville Shoe Corp.	.75c	Q	Aug. 1
Mock, Judson, Voehringer pf.	2%	Q	Aug. 1
Nat Biscuit pf.	1¾%	Q	Aug. 1
Nat Dept Stores pf.	1¾%	Q	Aug. 1
Nat Tea pf.	1¾%	Q	Aug. 1
Nat Transit	.$1	Q	Aug. 1
Nineteen Hundred Corp.	.50c	Q	Aug. 1
Nineteen Hundred Corp pf.	1¾%	Q	Aug. 1
Ohio Oil	.$1	Q	Aug. 1
Ohio Oil pf.	1¾%	Q	Aug. 1
Pacific Lighting pf.	1¾%	Q	Aug. 1
Pacific Tel. & Tel. pf.	1¾%	Q	Aug. 1
Pub Serv Corp of N J.	.50c	Q	Aug. 1
Pub Serv Corp of N J pf.	1¾%	Q	Aug. 1
Quaker Oats pf.	1¾%	Q	Aug. 1
Quaker Oats Co.	.$2	Q	Aug. 1
Reo Motor Car.	.25c	Q	Aug. 1
Richfield Oil.	.$1	Q	Aug. 1
Richfield Oil pf.	.$1.50	Q	Aug. 1
Sharon Steel Hoop pf.	1¾%	Q	Aug. 1
Sharon Steel Hoop Co.	.$1	Q	Aug. 1
Standard Oil (Ohio) pf.	1¾%	Q	Aug. 1
Standard Oil (Ohio).

UNION MAPS DRIVE IN DRESS INDUSTRY

To Start Campaign to Organize 45,000 Workers and Lift Standards.

SITUATION CALLED CHAOTIC

Schlesinger Declares Only 10 Per Cent of Employes Earn a Living Wage.

Plans for completely unionizing the New York dress industry, employing 45,000 workers, and a drive to eliminate the sweatshops and substandard shops, were discussed yesterday at a conference of officers of the International Ladies' Garment Workers' Union.

At the same time it was announced that 10,000 cloakmakers of the 30,000 who had been on strike have returned to their places of employment and that 9,000 others whose employers have settled on union terms will go back as fast as working cards can be issued to them. The strike will be continued against independent shops and non-union and sweatshops employing 11,000 workers.

In connection with the drive to organize the dress trade fully, Benjamin Schlesinger, president of the union, said that the industry was demoralized, with only a small percentage of the workers in good union standing.

Referring to the settlement in the cloak industry, Mr. Schlesinger pointed out that not all the workers whose employers have signed the agreement will return to their benches at once, as this is the dull season.

Says Dressmakers Are Exploited.

"Of the 45,000 workers in the dress industry, three-quarters are girls and married women," declared Mr. Schlesinger. "They are, to a large extent, exploited worse than are their brothers in the sweatshops and substandard shops of the cloak industry.

"While agreements with the Wholesale Dress Manufacturers' Association, the jobbers, and the Association of Dress Manufacturers, the contractors, do not expire until December, efforts will begin at once to bring the non-union and sweatshops into line.

"We are determined to bring into the dress industry machinery similar to the joint commission which has just been created in the cloak industry. We are determined to police the chaotic dress industry and see to it that our workers get a decent living. As a matter of fact, only 10 per cent of the dressmakers earn a living wage.

"In the dress industry the padrone system prevails to an unbelievable extent. In a shop where a large group may be working two or three may receive the wages for the group and then parcel out meagre amounts to the others. Cut-throat competition in the industry is as harmful to the manufacturers as it is to the workers who invest their youth and their health in the industry."

Early Conferences Expected.

Early conferences between the union and the employers are expected. The drive to unionize all the shops will be pressed by Locals 10, 22 and 89, the dressmakers' locals.

Salvatore Ninfo, chairman of the cloak unions' settlement committee, announced that the union was entering a campaign to induce independent employers to join the associations. He pointed out that association workers are the first to be returned.

Mr. Schlesinger will call on Mayor Walker today to explain the situation in the dress industry and the union's plans to end the sweatshop system said to prevail there.

The Industrial Council of Cloak, Suit and Skirt Manufacturers, Inc., has gained eighty-three members in less than a week, it was announced yesterday by I. Grossman, its president. The council, he added, is confident that the agreement will be the starting point for a rehabilitation of the industry.

REPORTS CITY SHOWS GAIN IN EMPLOYMENT

Labor Bureau Notes Improvement Here Over Year Despite May Lay-Off.

ALBANY, July 17 (AP).—No general movement in employment was noted among the industrial cities of New York State during May, the last month for which reports are available, according to the State Labor Department.

Increases in employment over April were noted as follows: Albany-Schenectady-Troy, 1.8 per cent; Binghamton, 1.2 per cent; Rochester, 0.4 per cent. Four districts reported decreases as follows: Buffalo, 0.7 per cent; Syracuse, 0.4 per cent; Utica, 1.1 per cent, and New York City, 2.4 per cent. The departmental report continues:

"Firms about New York City continued their April downward movement in May, laid off 2 per cent of their forces and cut payrolls 4 per cent. However, conditions were better than last year, with employment and earnings 3 and 4 per cent greater, respectively, this year."

SUGAR SALE PLAN REPORTED

Cuban Officials Are Said to Have Reached an Agreement.

Reports that an agreement had been reached at Havana by Ambassador Ferrara, President Machado and other Cuban officials to establish a system for disposing of the unsold portion of the 1928 Cuban sugar crop through a single seller, were received here yesterday by members of the New York Coffee and Sugar Exchange.

The reports stated that the plan would be applied to future production. It was intimated that passage of the measure would be sought at an extra session of the Cuban Congress. Prices of raw sugar futures and of raw sugar in the spot market were strong yesterday as a result of the news.

London Wool Sales.

LONDON, July 17 (AP).—The offerings at the wool sales today amounted to 10,286 bales, of which 7,000 were sold. Bidding was fair at full current rates. The home trade and Germany bought medium and lower grades of cross-breds freely. Merinos were slow and in buyers favor. Slipes sold well at unchanged prices. Americans taking several lots.

The sales will close on July 23.

TURKEY WILL INCREASE LUXURY TARIFFS OCT. 1

High Protective Duties to Go on Cloths and Expensive Cars—Farm Implements Exempt.

Special to The New York Times.

WASHINGTON, July 17.—Turkey will put into effect on Oct. 1 a new tariff law providing for a general increase in duty on all commodities, Commercial Attaché Julian E. Gillespie has cabled the Department of Commerce.

Provisions of the new law, which have just been made public, he said, lay down highly protective duties and tend toward the exclusion of luxury articles, particularly perfumes, jewelry, silks and rayons, high grade cotton and woolen textiles, haberdashery, and, high priced automobiles.

Agricultural implements and commodities used in developing Turkish industry and agriculture are to be exempt from duty. Articles not otherwise specified in the tariff are to be subject to a duty of 40 per cent ad valorem, as contrasted with the present rate of 20 per cent ad valorem.

The new tariff is specific in character, and accordingly, rates will continue to be levied on the basis of weight for almost all items. Duties are stated and collected in Turkish paper pounds (worth approximately 50 cents) eliminating the present system of a basic rate which must be multiplied by a co-efficient varying from 5 to 15.

Consumption taxes, which are at present levied on imports of sugar, tea, coffee, petroleum, rice, spices, margarine, candles, common soap and sacks, are to be discontinued as such, being presumably included in the amount of the duty rates.

"It is important to note," said the Department of Commerce today, "that the new measure continues the general consumption or transaction tax of 8 per cent on the c. i. f. duty paid value. The monopoly taxes on sugar and petroleum are to be abolished, except for countries having commercial treaties with Turkey, in which case these commodities are to be dutiable at the present rates plus a monopoly tax of 8 piasters per kilo, until the expiration of such treaties."

SUES FOR REFUND OF TAXES

Southern Pacific Seeks $1,446,534 From the Government.

Counsel for the Southern Pacific Company filed with Assistant United States Attorney Samuel C. Coleman yesterday a complaint in an action against the government for the recovery of $1,446,534 and interest from May 17, 1920. The complaint alleges that in computing the income and excess profit taxes of the plaintiff for 1917 the Commissioner of Internal Revenue refused to allow the company $109,918,986 as a part of its investment in land in California.

It is stated that this land consists of 4,562,060 acres in various sections of the State along the plaintiff's right of way and that it was part of an original land grant by the government. The land was held by the Southern Pacific Railroad Company and was transferred to the Southern Pacific Land Company, both subsidiaries of the Southern Pacific Company.

The consideration for the transfer is said to have been $4,000,000, or less than $1 an acre. The original grant by the government, Mr. Coleman said, was made about seventy years ago. The plaintiff is represented by Humes, Buck, Smith & Stowell.

PROTESTS EXTRA DIVIDEND.

City Official Attacks Philadelphia Rapid Transit Company's Plan.

Special to The New York Times.

PHILADELPHIA, Pa., July 17.—The $800,000 extra dividend declared in favor of the stockholders of the Philadelphia Rapid Transit Company must receive the sanction of the City Council before it legally can be paid, according to Deputy City Controller S. Davis Wilson. The directors of the transit company announced on Monday that the dividend of $1 a share would be paid on Aug. 15. The Council will not reconvene until Sept. 19.

The Deputy Controller's opinion is based on the statement by the company that the extra dividend is to come from the company's capital account. The city, under an agreement made in 1907, has the right through the Council to pass upon all capital expenditures.

PROCTER & GAMBLE ISSUE.

Directors Authorize Five-for-One Split of the Common Stock.

Directors of the Procter & Gamble Company have authorized a five-for-one split of the 1,250,000 shares of $20 par common and the issuance of 7,500,000 no-par common shares. Rights to convert the present stock into new shares will expire on July 23.

Stockholders will be asked to waive rights to authorize the sale of 350,000 shares to New York bankers. The company will make application for listing shares on the New York Stock Exchange.

The new shares will be placed on a $3 annual dividend basis compared with $8 a share paid on present stock.

SEES GAIN FOR ST. PAUL.

Scandrett Expects Loadings in July to Show Increase.

Freight loadings of the Chicago, Milwaukee, St. Paul & Pacific in July are expected to show an increase from last year, according to H. A. Scandrett, president. He said that he expected earnings for the third quarter to be as good as those in he same period of 1928.

"The general business in our territory is excellent," said Mr. Scandrett. "The recent rise in wheat prices has increased our grain movement, and there is still a considerable amount of last year's wheat crop to be moved. Shipments of iron and steel products are heavy."

Pneumatic Rubber Goods Sales Up.

Sales of pneumatic rubber goods, including air mattresses and pillows and seat cushions for small motorboats, have been going ahead by leaps and bounds in a season three times as active as any previously recorded by manufacturers of such merchandise, it was stated yesterday by selling agents here. The pneumatic mattress retailing from $18 to $18 has been a leading item this year. Dealers attribute the activity to the fact that volume production has brought lower retail prices and also to the increasing popularity of outboard and other types of motor boats.

THE BUSINESS WORLD

COMMERCIAL PAPER.

Yesterday—6 per cent for the best names. Tuesday—6 per cent for the best names. The quotations are for four to six months' paper.

Want 60 Days' Grace on Tariff.

A belief that the Appraiser's Stores building will be choked with merchandise next December while other consignments pile up on local docks, waiting for importers and others to master the intricacies of the administrative and rate provisions of the proposed tariff act, is behind a suggestion that the enforcement of the new bill be delayed at least sixty days after its approval by the President, it was learned yesterday. As now provided, the new tariff act becomes effective the day after it is signed by the President. Although no importers' organization has made a formal request for the change, a number of individual concerns have written to Washington urging the postponement.

Cotton Rise Carefully Watched.

Not for some time has the price position of cotton been more carefully watched in this market than at present. Mills see reasons in the rise of the past few days to tighten up on finished goods prices, especially in view of the curtailment of production. Particular interest was shown yesterday in the price of December cotton, which closed at 19.25 cents. This was a rise of about 100 points in the last three days, and represents an advance of about 2 cents a pound from the low point in December cotton that was reached about a year ago. Not only is the rise in the staple, if sustained, likely to bring higher fabrics prices, but it virtually ends any hope of lower quotations on knitted Spring underwear which wholesale buyers may have had.

Buyers Place Furniture Orders.

Completing their preliminary inspection and comparison of prices, buyers at the New York Furniture Exchange midsummer showing yesterday began placing initial orders for goods. Popular among the bedroom suites chosen by buyers were those which depend largely upon decorative effects for their appeal. The lingering traces of the modernistic trend were noticeable in several of these sample suites where inlaid squares and triangles of highly polished and contrasting woods comprised part of the decorative effect. The arrival of 575 buyers yesterday brought the total visiting the show to date to 1,525, a figure slightly in excess of last year.

Huth Furs Go on Show.

About $3,750,000 worth of raw furs will go on show here today in the warehouse of Frederick Huth & Co. prior to being sold at the first Summer auction to be held here since 1927. They will continue on show daily from 9 A. M. to 5 P. M., including Saturday and Sunday, until sold. The general quality of the skins was said yesterday by an executive of the company to run high, with badgers, beavers and minks contributing the "high spots." Particular interest will mark the sale in the trade, in view of the season at which it is held and the recent unsatisfactory condition of the open market for pelts.

Fall Hat Orders Equal 1928 Total.

Reports from hat salesmen now on the road booking Fall business for manufacturers show that the volume taken so far this year is on a par with that of 1928. While felts are being disposed of in good volume, the demand for derbies has surpassed early estimates, and manufacturers yesterday freely predicted that the late Fall and early Winter should see the derby enjoying a popularity greater than that of the last two seasons. Every effort is being made to persuade retailers to push felt sales exclusively in September and early October and then to feature derbies.

Summer Suit Demand Continues.

An active demand for Summer suits continues to be received in the men's clothing market and orders for merchandise for immediate delivery are occupying many manufacturers who ordinarily would be giving their chief attention to the production of Fall goods. Retailers whose stocks have been cleaned by the demand for Summer clothing find the weather as a bar to the introduction of regular Fall lines at this time. Orders for Fall goods for delivery in August are reported to be plentiful and well ahead of those for last year but observers contend that production volume in the New York market at present does not bear out these claims.

Burlap Still in Doldrums.

Buying continued to lack snap in the local burlap market during the past week, but no real change in prices for spot here resulted. Futures were neglected by most buyers, while others bid prices so far under the market that sellers could not consider them. Calcutta was also reported very quiet, with yesterday's prices about 5 points under those of last Wednesday. In New York these prices were quoted by C. E. Rockstroh & Co., Inc., on standard 40-inch burlaps:

	8-ounce.	10½-ounce.
Spots	6.35c	8.15c
July shipment	6.35c	8.35c
Aug.-Sept. shipment	6.35c	8.35c
Oct.-Dec. shipment	6.25c	8.05c

Style Cottons Output Gains.

The exceptional demand for cotton fabrics during the first five months of this year is reflected in the sharp increases in the volume of these cloths printed and finished during that period, a summary of a review prepared by President Walker D. Hines of the Cotton Textile Institute, issued yesterday, shows. Reports from textile printers indicate that 427,638,000 yards of cotton fabrics were printed during the five-month period, a gain of about 28 per cent over last year. In finished goods, where a gain of 21 per cent in volume was shown for the same period, the total turned out was 763,462,000 yards. With these figures Mr. Hines issued a summary of the institute's work in stimulating business in style cottons.

Gray Goods Prices Higher.

The further sharp rise in cotton here yesterday strengthened prices in the gray goods market. Business in 38½-inch 60-48s could not be done under 6¼ cents, and most sellers were asking 6¼ at the close. For 38½-inch 64-60s 7¼ cents was the best buyers could do, and not all sellers would take that figure. For 39-inch 68-72s 8¼ cents was paid, and prices for 72-76s in that width ranged from 9¼ to 9¾ cents. Buyers of sheetings had to pay 8 cents for 40-inch 3.75s and 7 cents for 40-inch 4.25s. The best they could do on 37-inch 48-square four-yard sheetings was 7¼ cents. Some sellers asked 7¾ cents for that construction. Aside from carded broadcloths, in which there was trading in 90-60s at 9½ cents and in 100-60s at 10¾ cents, the rest of the market was uninteresting.

RAW SILK MARKET STRONG.

Sales Light on Exchange Here, Totaling 225 Bales, or 33 Contracts.

Raw silk futures were strong yesterday on the National Raw Silk Exchange. Sales were comparatively light, totaling 225 bales, involving twenty-one old and twelve new contracts.

Price ranges were:

	High.	Low.	Close.	Prev. Close.
July, new	4.91	4.88	4.92@4.94	4.82
July, old	4.92	4.92	4.91@4.94	4.86
August, new			4.86@4.82	4.77
August, old	4.82	4.81	4.81@4.83	4.78
September, new			4.78@4.79	4.78
September, old	4.80	4.80	4.80	4.78
October, new	4.78	4.78	4.78@4.79	4.76
October, old	4.78	4.78	4.77@4.80	4.75
November, new	4.78	4.78	4.78@4.79	4.75
November, old			4.78@4.80	4.75
December, new			4.78@4.79	4.77
December, old			4.78@4.80	4.75
January			4.75@4.79	4.76
February	4.79	4.79	4.78@4.79	4.76

HIDE FUTURES IRREGULAR.

Trading Totals Only 160,000 Pounds on Local Exchange.

Hide futures were irregular yesterday on the New York Hide Exchange. Trading was dull, sales totaling only 160,000 pounds. Opening prices were unchanged to 10 points lower than on the preceding day.

Price ranges were:

	High.	Low.	Close.	Prev. Close.
Aug.			18.50-18.60	17.30-b
Sept.			17.95-18.10	17.20-18.15
Oct.			18.10-18.20	18.10-18.25
Nov.			18.30-18.35	18.40-18.60
Dec.	18.50	18.50	18.75-18.85	18.85-19.00
Jan.	19.00	19.00	18.98-19.10	18.95-19.00
Feb.			19.10-b	19.00-b
March			19.05-19.50	19.05-b
April			19.10-b	19.10-b
May	19.50	19.50	19.40-b	19.40-19.60
June			19.50-b	19.35-19.60

b Bid.

LIVE STOCK AT CHICAGO.

Special to The New York Times.

CHICAGO, July 17.—Hogs were 15 to 25 cents lower, today with packers bearish. Receipts were 25,000, and the top $12.25 with bulk of sales at $12.00 to $12.15. Choice beef steers were scarce with a better demand at $16.00, the highest, and the bulk of sales at $12.75 to $16.25. Receipts 8,000.

Lambs advanced in the face of arrivals of 15,000 head. Natives were up 15 to 25 cents, ranging from $14.50 to $14.75. Westerns brought $15 to $15.25 with an average of all lambs $14.50, or 10 cents above a week ago.

Interest in provisions was light with lard 2¼ to 5 cents higher and bellies up 5 to 7½.

LIVE STOCK AND MEATS.

These prices were reported yesterday in the New York and New Jersey markets by the United States Department of Agriculture:

CATTLE.

Steers steady to strong; good 1,528-pound Ohios, $15.15; medium to good 1,170-pound Pennsylvanias, $14.70. Cows and bulls in moderate supply; fully steady; active; common and medium bulls, $8 to $10.25.

VEALERS AND CALVES.

Vealers in moderate supply, active, steady to strong; good and choice, $16.50 to $18.50; medium, $13 to $16. Culls, Alabama grazer calves, $9.00.

HOGS.

In light supply, steady to strong; good to choice 180-pound weights, $12.75; 200-pound averages, $12.25; common and medium 320-pound weights, $9.50.

SHEEP.

Lambs scarce, active, steady; medium and good spring and 70-pound Virginias and Tennessees, $14; common to medium, $13. Sheep steady; medium to choice wooled, $8 to $7.50; cull and common, $6 to $5.

COMPANY MEETINGS TODAY.

Directors.

FOR DIVIDENDS.

Carolina Insurance Co., com.
Central Trust & Savings Co., Philadelphia.
Clinchfield Coal Corp., pf.
Coast Counties Gas & Electric Co., 1st and 2d pf.
Commercial Casualty Insurance Co., com.
Fifth Third Union Trust Co., com.
Fidelity Industrial Bank, New Britain.
Houston Oil of Texas, pf.
International Railways of Central Am., pf.
Jamaica Plains (Mass.) Trust.
Kings County Trust Co., New York.
Manhattan Rubber Manufacturing Co., com.
Midland Grocery, com.
National Lead Co. (Class A. B, pf. & com.
National Lock Washer Co., com.
Pacific Power & Light Co., pf.
Portland Gas & Coke Co., pf.
Quincy Market Cold Storage & Warehouse Co., pf.
Schiff Trust & Savings Bank, Chicago.
Trenton Potteries.
Union Street Railway.
United Gas & Electric Corp., pf.

OTHER MEETINGS.

Adams Express.
Automobile Banking Corp.
Bellefonte Central Railroad Co.
Blyn Shoes, Inc.
Cambria Iron.
Century Electric.
Chelsea Exchange Bank, New York.
Chelsea Exchange Corp.
Chelsea Exchange Safe Deposit, New York.
Cheesbrough Manufacturing.
Cities Service Power & Light.
City Investing.
Colts Patent Fire Arms Manufacturing.
Continental Insurance, New York.
Creamery Package Manufacturing.
Eagle (C. K.) & Co., Inc.
Federal Trust, Philadelphia.
Fireboard Products, Inc.
Fidelity-Phenix Fire Insurance, New York.
Fulton Trust, New York.
General Bronze Corp.
Grammes (L. F.) & Sons.
Great Northern Bond & Share.
Harrisburg Railway.
Honolulu Rapid Transit.
Hudson River Navigation Corp.
International Harvester.
Kansas, Oklahoma & Gulf Railway.
Kaufman, Charles.
Lafayette Fire Insurance, New Orleans.
Lake of the Woods Milling Co., Ltd.
Libby, McNeill & Libby.
Louisville & Nashville Railroad.
Louisville Gas & Electric.
McCord Radiator & Manufacturing.
MacAndrews & Forbes.
Magma Copper.
Massachusetts Bonding & Insurance.
Metropolitan Gas & Electric.
Mississippi Glass.
National Shawmut Bank, Boston.
North Carolina Joint Stock Land Bank, Durham, N. C.
Panama Sugar Plantation.
Pacific Southwest Realty.
Pacific Telephone & Telegraph.
Pennsylvania Trust, Pittsburgh.
Peoples Drug Stores, Inc.
Peoples Gas.
Philadelphia Insulated Wire.
Real Estate Trust, Philadelphia.
Richmond, Fredericksburg & Potomac R. R.
Security Bank, Louisville, Ky.
Southwestern Light & Power.
Stetson (John B.) Co.
Texas Gulf Sulphur.
U. S. Cast Iron Pipe & Foundry.
Virginia Bond & Mortgage Corp.
Warren Brothers Co.
Wanamaker Motor.
Weston Electric Instrument Corp.
Woodlawn Trust & Savings Bank, Chicago.

EXECUTIVE COMMITTEE.

American Gramaphone Corp.

Stockholders.

SPECIALS.

Bean (John) Manufacturing Co.
Equitable Trust Co. of New York.
First National Bank, Racine.
Hartford (Conn.) Trust Co.
Manufacturers National Bank & Trust.
Moto Meter Co., Inc.
Orchard Hill, Inc.
Seaboard Bank, New York.
Weston (George) Biscuit Co., Inc.

27 Engines Ordered From Baldwin.

The Baldwin Locomotive Company has received orders for twenty-three freight locomotives from the Wabash Railway, for three freight locomotives from the Brazil Railroad and for one for use in Northwestern lumbering.

To Acquire Winsted Gas Franchise.

The Connecticut Electric Service Company, a subsidiary of the United Gas Improvement Company of Philadelphia, will soon acquire the gas and electric franchise of the Winsted Gas Company, of Winsted, Conn., it was learned yesterday.

COMMODITY PRICES.

Yesterday's closing wholesale cash prices for commodities in the New York market, unless otherwise noted, were:

	July 17, 1929.	July 10, 1929.	July 18, 1928.
FOODSTUFFS—			
Wheat, No. 2 red	$1.02¼	$1.04¾	$1.14½
Corn (new), No. 2 yel.	1.22½	1.11½	1.23¾
Rye, No. 2 white	1.27¼	1.02¾	1.14½
Oats, No. 2 white	82¼	.84	.70
Flour, std. spring pat.	6.35	6.90	7.25
Coffee, No. 7 Rio	.16	.16¼	.16¾
Sugar, granulated	.0625	.0625	.0600
Butter, cr. Jersey	.42	.42	.44¾
Eggs	.32	.32½	.34½
Lard, prime W.	12.00@12.50	11.85	12.85
Pork, mess	32.00	32.00	31.50
Beef, family	28.50@30.00	29.00	26.00
METALS—			
Iron, 2X Phila.	22.26	22.26	20.25
Steel billets, Pitts.	36.00	36.00	33.00
Lead	6.75	6.60	6.20
Copper	18.00	18.00	14.75
Zinc, E. St. L. dely.	6.75	6.75	6.20
Tin	47.00	45.62½	46.75
TEXTILES—			
Cotton, mid. upland	18.90	18.55	21.70
Printcloths (64-60)	.07¾	.07¼	.07¾
Silk, crack doub. ext.	4.85	4.85	4.05
MISCELLANEOUS—			
Rubber, spot	.2070	.2170	.1930
Hides, heavy Nat. Sts.	.18	.18	.24½
Gasoline	.17	.17	.17
Crude Oil Mid Cont., 35 to 35.9 grav.	1.30	1.30	1.22

Range of Prices, 1929.

	Highest		Lowest	
Wheat	$1.26	Feb. 14	$1.01	May 31
Corn	1.22½	July 17	.90¾	May 31
Rye	1.27¼	Feb. 20	.83¾	May 31
Oats	.84	Jan. 25	.54	May 31
Flour	8.35	July 17	5.45	May 31
Coffee	.18¼	Feb. 15	.16	July 17
Sugar	.0325	Jan. 2	.0473	May 6
Butter	.51	May 1	.41¼	July 25
Eggs	.32	Feb. 21	.24½	Mar. 13
Lard	12.80	Mar. 12	11.75	Jan. 5
Pork	33.00	Mar. 13	28.50	Apr. 15
Beef	32.50	Jan. 25	25.50	May 27
Iron	22.26	Feb. 28	20.25	Jan. 2
Steel billets	36.00	Apr. 30	33.00	Jan. 2
Lead	7.75	Mar. 20	6.05	Jan. 2
Copper	24.00	Mar. 27	16.50	Jan. 2
Zinc	6.30	Mar. 27	6.25	Jan. 2
Tin	50.25	Feb. 5	43.37½	May 28
Cotton	21.05	Mar. 8	18.05	July 15
Printcloths	07¾	May 16	.07	Jan. 2
Silk	5.25	Apr. 30	4.30	May 27
Rubber	26.50	Feb. 26	18.00	Jan. 2
Hides	.22	Jan. 7	.14	Mar. 8
Gasoline	.19	Jan. 3	.17	Jan. 23
Crude oil	1.30	July 9	1.11	Jan. 25

COTTONSEED OIL.

	Sales.	High.	Low.	Close.	Prev. Close.
Spot				9.73	9.66
July				9.73	9.61
August				9.76	9.64
September	2,400	9.84	9.73	9.82	9.68
October	5,200	9.87	9.74	9.84	9.68
November				9.70	9.35
December	2,300	9.85	9.71	9.83	9.62
January	3,100	9.88	9.75	9.85	9.71
February				9.85	9.70
Total, 16,000 (includes switches), 1,000).					

FLAXSEED.

	High.	Low.	Close.	Prev. Close.	Last Year.
Minneapolis.					
July	2.19¾	2.16¾	2.19¾	2.17¾	2.13¾
Sept.	2.16¾	2.13¾	2.16¾	2.15¾	...
Oct.	2.17	2.16	2.16	...	...
Duluth.					
July	2.23	2.22	2.23	2.21	2.17
Sept.	2.18¾	2.17¾	2.18¾	2.17¾	2.17¾
Oct.	2.17	...	2.17¾	...	...
Dec.	2.17½	2.16	2.17½	2.15	...
Winnipeg.					
July	2.72	2.69¾	2.72	2.69¾	1.86¾
Oct.	2.73	2.69	2.73	2.69	1.89¾

Borden Heads New Canadian Bank.

MONTREAL, Quebec, July 17 (By Canadian Press).—Sir Robert Borden, former Prime Minister of Canada, was elected president of Barclay's Bank (Canada) at the first meeting of its shareholders held here. He will assume his duties on Sept. 3, when the bank will commence business. Arthur Purvis was elected vice president and J. R. Booth was appointed manager.

RUBBER TRADING DULL HERE

Futures Irregular on Exchange, With Closing Barely Steady.

Rubber futures were dull and irregular yesterday on the Rubber Exchange of New York. While the market was strong in the morning, some options advancing to 30 points, the firm tone was not maintained and the close was barely steady. Sales were 367 contracts.

London closed unchanged to 1-16d lower.

Price ranges on the Exchange here were:

	High.	Low.	Close.	Prev. Close.
July	20.90	20.60	20.70@	20.70
Aug.	...	...	21.00@	21.10
Sept.	21.50	21.30	21.50@21.30	21.30
Oct.	21.70	21.60	21.60@	21.30
Nov.	...	...	21.80@	21.80
Dec.	22.30	22.00	22.00@22.10@	22.10
Jan.	22.40	22.10	22.10@22.20@	22.20
Feb.	...	...	22.40@	22.50
Mar.	23.00	22.70	22.70@	22.70
April	...	...	22.80@	22.90
May	23.40	23.20	23.00@23.10	23.00
June	...	...	23.20@	23.20
Spot, 20.70@.				

*Nominal, †Trading.

TIN FUTURES DECLINE.

Prices Close 50 to 70 Points Off in Light Trading—Copper Inactive.

Tin futures declined 50 to 70 points yesterday in light trading on the National Metal Exchange. There were transactions in only three positions. The decline was caused by weakness of tin on the London Metal Exchange.

Price ranges here were:

	High.	Low.	Close.	Prev. Close.
September	47.15	46.90	46.80@46.90	47.35
October	47.25	47.25	47.05n	47.75
December	47.35	47.35	47.35	47.85

Closing prices for other months: July 46.40n, August 46.55n, November 47.20n, January to June 47.25 to 48.40n.

n Nominal

There were no sales of copper futures yesterday on the Exchange. Closing prices were:

July 17.65n, August 17.50 asked, September 17.25 asked, October 17.20 asked, November 17.15 asked, December 17.05 to 17.10, January 17.05 asked, other months 17.05n.

n Nominal.

METAL MARKET REPORT.

These prices were quoted on the local market:

	Yesterday. Bid.	Asked.	Tuesday. Bid.	Asked.
Copper, electro		18.00		18.00
Tin, str. spot		47.00		47.37½
Lead, N. Y. spot		6.75		6.75
Zinc, N. Y. spot		7.10		7.10
Antimony		8.50		8.25
Quicksilver		125.00		125.00
Aluminum		24.50		24.50
Iron, No. 2X all	21.76	22.26	21.76	22.26

London quotations were:

	Yesterday. £	s.	d.	Tuesday. £	s.	d.
Copper, spot	70	11	3	70	1	3
Copper, futures	71	7	6	70	17	6
Tin, spot	214	15	0	218	15	0
Tin, futures	217	10	0	217	7	6
Spelter, spot	25	2	6	25	0	0
Spelter, futures	25	5	0	25	2	6
Lead, spot	22	10	0	22	12	6
Lead, futures	22	12	6	22	15	0

PRODUCE MARKETS

Butter.

Receipts, 15,441 packages. The market developed further tone this morning, chiefly under more active speculative buying and prices advanced ½c on top grades. Cheaper qualities, however, continue slow and for the most part, unimproved. Ladies and packing stock dull.

Creamery, ib.:
Higher than extras 42½-43
Extras 92 score....42
Firsts, 88 to 91 score....39½-41½
Seconds, 84 to 87 score....38½-39
Lower grades....37½-38

Centralized:
90 score....41
89 score....40½-40¾
88 score....39½-39½
84 to 87 sc....38-39

Unsalted:
Higher than extras 44-44½
Extras, 92 sc....43½
Firsts, 88 to 91 score....40½-43
Seconds 39½-40¾
Lower grd....37½-38
Renovated 39-40

Ladies, cur. make:
Extras 38-39
Firsts 33-34

Packing stock:
Firsts 31½-32
No. 2 ....30½
Lower grd....26-29

Cheese.

Receipts, 149,966 packages. Market full steady on fresh makes in all styles with a light offering of fresh State flats.

State Flats:
Held 27½-29½
Fresh, special....24-25½
Fresh, fancy....24½
Wis. Young Am.:
Held 27-28
Fresh 22½

Single Daisies:
Fresh 31½-32½
Held 24-25½

Flats:
Held 27-27½
Fresh 22-23

Eggs.

Receipts, 28,758 cases. Market shows firmness on fancy selected browns and whites but tone only steady on average offerings of mixed colors. Receipts running a little heavy in fancy last week.

Futures on New York Clearing House, 22 cars November refrigerator White, 37½c; commitments, 330 cars.

Mixed colors, choice to fancy quality, closely selected 33½-37
Extras 34-37½
Extra lots....25-32½
Firsts 25-32½
Seconds 31-31½
Undergrades 25-30½
Mediums 27-30½
Dirties, No. 2 ....29½-30½
No. 3 and poorer 26½-29
Checks 23½-26½
White:
Nrby. hen., closely selected 42-46
Nrby. average, extra 41-42
Fancy 40-41
Dried Fruits.
Apples:
State, boxes, lb. 12½-18

Fresh Fruits.

Poor apples had slow demand. Peaches irregular with prices probably a shade lower. First car Georgia pears of the season arrived. Muskmelons active and firm. Honeydew and honeyball melons well sustained. Small berries in demand. Avocado pears dragged heavily. Watermelons in unsettled position.

Apples:
Boxes:
Wn. 2.00-4.65
So. bsk. 50-1.00
Avocado Pears:
Cu. crt. $3-3.00
Fla. 2.00-3.00
Blackberries:
N. J. qt. 17-.22
Upr. qt. 20-.25
Cherries:
Nrby. qt. 12
Nrby. 12 qts. 2.00-2.25
Nrby. 4 qts. 90-.95
Currants:
Nrby. qt. 10-.15
Grapefruit:
Fla. box....3.75-12.00
Gooseberries:
Nrby. qt. 15-.20
Honeydew melons:
Cal. crt. 1.00-3.00
Honeyball melons:
Cal. crt. 1.00-3.50
Huckleberries:
N. J. qt. 18-.28
Pa. qt. 20-.27
Md. qt. 20-.25
N. C. qt. 18-.20

Lemons:
Cal., box....5.00-6.00
Sicily, box..4.25-6.63
Limes:
Cal., crt....1.00-4.00
Arlz., crt....1.00-4.00
Oranges:
Fla., box....1.25-5.25
Cal., box....2.00-3.50
Peaches:
Ga., bu....1.00-4.25
Ga., ½ bu....1.00-1.75
Ga., crt....1.00-4.25
N. C., crt....1.00-4.25
N. C., bu....75-2.25
Va., crt. or bu.
N. J., crt. or bu. 1.00-1.50
S. C., bu....75-1.50
Pears:
Cal., bu....2.75-4.00
Raspberries:
Upr. pt....10-.20
Pineapples:
Cu., crt....2.50-5.00
P. R. crt....2.00-7.00
Watermelons:
So., car....$145-$535

Poultry.

LIVE.

There were forty-five freight cars on trucks or due yesterday, about 45 cars were unloaded and approximately 30 cars on hand for Thursday. Fowls firm for fancy. Old roosters steady. Broilers firm for fancy and scarce. Express broilers in light supply and higher.

EXPRESS.

Fowls:
Colored 23-.28
Leghorn 22-.30
Broilers:
Colored 30-.42
Leghorn 28-.32
Old roosters 22
Turkeys 25-.35

Ducks:
In L. spring 23
Nearby 22
Geese 16-.17
Pigeons, pr. 60
Squabs, pr. 60-1.00
Guinea 45
Rabbits, lb. 25-.35

DRESSED.

Broilers in fair supply but selling well at steady prices. Fowls firm with small to medium higher. Old roosters steady. Turkeys quiet. Ducks steady. Squabs weak. Frozen chickens and fowls moving fairly as quoted. Turkeys dull but held steady in price.

Chickens:
Wn. broilers, fresh killed, lb. 50-.61
Fryers, fresh killed 50-.60
Fryers, frozen 32-.40
Roasters, fresh killed 42-

832 DRIVING LICENSES REVOKED OR SUSPENDED

481 in Manhattan and Brooklyn Districts Penalized for Failure to File Bus Bonds.

Special to The New York Times.

ALBANY, July 17.—In the two weeks ending July 9 the certificates of registration and driving licenses of 832 persons were either revoked or suspended, Charles A. Harnett, Commissioner of Motor Vehicles, announced today.

In the Manhattan and Brooklyn districts 481 revocations were for failure to file omnibus bonds, and the names of those involved were not made public. In the Manhattan district revocations were:

Driving While Intoxicated.

Walter Archer, Harrison; Walter C. McGarry, 822 Cortland Avenue; George L. Loft, 25 East Ninth Street; Everett Cunningham, 13 West 133d Street; Charles Kohl, 547 East Fifteenth Street; Ole Johnsen, Port Richmond; Theodore Gregg, New Rochelle; Milton Farley, Mariners Harbor; Charles L. Price, 1 980 Unionport Road.

Reckless Driving.

Percy Chadwick, Shrub Oak; Albert Conerys, Piermont; Louis Decker, 987 Union Avenue.

Permitting Unlicensed Driver.

Jose Rodrigues, 13 East 119th Street.

False Statement in Application.

William Sacs, 468 East 172d Street; Otto Kuhrmann, 1,509 York Avenue; Charles Blair, or W. W. Denner, 50 West Sixty-eighth Street.

Revocations in the Brooklyn district were:

Driving While Intoxicated.

George Gerek, John Schmidt, Bay Shore; John Wagenhoffer, 1,250 Eighty-first Street; Oska Sauer, Brookhaven; John Smith, Bay Shore; John J. Stuart, 2,329 East Sixteenth Street; Richard Taylor, Glen Cove; Charles Tamagny, Flushing; John Dorn, Jamaica; Henry Manning, Rockaway Beach; John A. Gronwold, 2,315 Cortelyou Road; Thomas DiSchiavi, 223 Second Street; George E. Miller, 2,038 East Twenty-eighth Street; Dennis J. Sloman, Woodside; Harlan C. Gilman, 1,472 Flatbush Avenue.

Leaving Scene of Accident.

Luco Icoginmugolia, Inwood; Edward Hofer, South Hempstead; Edwin J. Mortimer, Douglaston.

Permitting Unlicensed Driver.

Tony Galanti, Glen Cove.

Assault.

Julian Roberts, 1,753 Dean Street.

D. K. Worcester Exchange Official.

Dean K. Worcester, graduate of Yale and of the Massachusetts Institute of Technology, has been appointed assistant secretary of the New York Stock Exchange. He is a grandson of the late Edwin D. Worcester, for years secretary of the New York Central Railroad.

BANKRUPTCY PROCEEDINGS.

SOUTHERN DISTRICT.

Petitions Filed—By

LOUIS WOODS JR., AND WALTER G. WOODS, the former residing at the Vanderbilt Hotel and the latter at the Cardinal Hotel; formerly doing business as Louis Woods, Jr., & Co., cotton brokers, at Memphis, Tenn.—Liabilities $551,296, exclusive of a number of claims which are listed as unknown and no assets. Principal creditors listed are the American Cotton Assn., Inc., $229,470; Union & Planters Bank & Trust Co., Memphis, $233,774. The firm's liabilities were incurred prior to 1923. GEORGE J. RAUER, 2,384 Jerome Avenue—No schedules filed.

Receivers Appointed.

Irving Trust Co. designated in following cases by Judge Bondy:

CASALE BROS., INC., fruit and produce, 2,016 First Avenue—Bond $600.

JULIA HALESZ & CO., 258 Madison Avenue.

Schedules Filed.

JOSEPH JACOBS, jobber of leather goods, 90 Gold Street—Liabilities $25,130, assets $2,500. Principal creditors listed are: Bease, Osborn & Odell, Inc., $6,131; H. Goldberg & Co., $2,648; Colonial Tanning Co., $1,276; L. D. Southwick Co., $1,262.

Compositions Confirmed.

MORRIS ROSENZWEIG, shoes, 1,271 Hoe Avenue, and 1,327 Wilkins Avenue; 50 per cent.

S. LEIBOVITCH, dress goods, 1,988 Bathgate Avenue; 15 per cent.

Bankruptcy Discharges.

ERNEST GREENWOOD, author, 315 Pelham Road, New Rochelle; Kupfer Knitting Mills, Inc., 281 East 137th Street; Salvatore Aprea, doing business as Aprea Bros., grocer, 12 Little West 12th Street; Joseph Kaiser, general merchandise, 40 Lispenard Street; Harry Braunstein, furs, 436 Jackson Avenue; Benjamin Sapkovsky, house furnishings, 173 First Avenue; Harry Friedman, 64 Bennett Avenue; Harry M. Bluscher, drug clerk, 215 Audubon Avenue and/or 241 East 166th Street; Henry L. Baron, clerk, 54 East 105th Street; Harry Tolchin, 57 West Fordham Road; Harry Raden, woman's apparel, 1,893 First Avenue; David Cohen and Max Stein, composing the firm of Cohen & Stein, dress manufacturers, 262 West 35th Street, and 132 West 14th Street; Solomon and Benjamin Shattan, doing business as United Army & Navy Store, 37 North Front Street, Kingston; Abraham Gordon, junk dealer, Peekhill; Nicholas Di Palma, 454 South Fourth Avenue, Mt. Vernon; Saul Miller, salesman, Port Chester.

EASTERN DISTRICT.

Petitions Filed—By

HARRY J. BACKSTROM, auto repairs, 172-176 Sunrise Highway, Rockville Centre, L. I.—Liabilities $23,229 and assets $5,475.

BRAUM-WRIGHT CORP., plumbing business, Lindenhurst, L. I.—Liabilities $10,942 and assets $4,168.

GERTRUDE NEKRITZ, also known as Gertrude Nekritz, housewife, 1,434 52d Street, Brooklyn—Liabilities $69,824 and no assets.

SAMUEL KAPLAN, salesman, 227 Beach 71st Street, Arverne, L. I.—Liabilities $4,063 and no assets.

IN OTHER DISTRICTS.

Special to The New York Times.

Indianapolis, Ind., July 17.—A voluntary petition in bankruptcy was filed in Federal Court here by John C. Irwin, a Hamilton County (Indiana) farmer, listing liabilities of $27,752 and assets of $10,635.

JUDGMENTS.

Filed yesterday, the first name being that of the debtor:

In New York County.

Abatian, Mary and Michael—Baldwin Piano Co., Inc. $2,346.80
Abbes, Ernest H.—Interstate Trust Co. $1,027.70
Auto Sheet Metal Works, Inc., and Israel Greenwald—B. Rayver $321.74
Berkowitz, Isaac—H. Applebaum $262.20
Narcisck, George A.—National Radiator Corp. $105.64
Brody, David and Irving—E. R. Elr. $410.87
Boston Garage Corp. and Sam Berkowitz, A. S. Cantoni $2,078.75
Bothman, Morris—Chelsea Exchange Bank. $2,040.19
Brooks, Betty—Lawyers Title and Guaranty Co. $538.44
Bruce Av. Building Corp. and Jacob Wacht—Harris Flooring Co. $2,574.64
Bruce Av. Building Corp., Jacob Wacht, Pread Flooring Co., Inc., Harry Pread and Albert T. Brant—Harris Flooring Co., Inc. $1,690.19
Crosby, Henry—Brooks Bros. $13.40
Cupelli, Carl—D. Lagravinise et al. $232.40
Casassone, Stanley and Thomas Harris—Canton Street Ceiling Co. $446.06
City of New York—Knight & De Mieo, Inc. $46,978.50
Diamond, Joseph, and Abraham Epstein and Samuel Gale—Lachman Taxi Corp. $3,456.19
Deutsch, Ernest, and Louis Lakrets—M. L. Cordts $254.37
Dean, Gilberto—Antcor Realty Corp. $436.88
Duncan, Henry S.—City Natl. Bank and Trust Co. of Miami $25,570.40
Dannemann Hosiery Mills—Edward S. Mitchel, Inc. $1,992.66
De Pascale, Vitiesanne—B. Allieri $2,574.48
Edwards, George, and Sun Indemnity Co. of New York—People, &c. $500.00
Eversole, Archibald M.—Natl Surety Co. $10,326.90
Esserman, David—Sinram Bros., Inc. $631.76
Fero, James J.—Mfrs. Trust Co. $2,181.65
Furolin, Fireproofing Products Corp., M. Joseph Johnston, George F. Johnston, Arthur Starke and John D.—Korsen—Chambers & Son Co. $699.96
Finkelstein, Harry—Frank L. Burns Coal Co. $1,026.10
Fields, Law—H. M. Kern $237.07
Frawley, Thomas—Knickerbocker Ice Co. $163.56
50th St. and Dahill Road Corp. and Wolf Nemiroff—Rifkin Court, Inc. $5,053.30
Ferber, Jacob—L. Danzig $5,271.85
Grade Cleak Co., Inc.—N. Weinstein et al., ... $245.81
Greenblatt, Jacob—L. Rudges $270.94
Geiger, George W.—G. Rosen et al. $245.01
Gordon, Harry—T. T. Whalen, Inc. $528.47
Homeland Brokerage Corp.—Royal Indemnity Co. $308.09
Hoffman, Harry—Hoffman Bros. $238.72
Hellett, Elsie—Conservative Gas Corp. $1,020.20
Hellett, Elsie—Conservative Gas Corp. $226.00
Heydemann $150,372.32
Rudolph Building Corp. and Bernard Imasen—Harris Flooring Corp. $1,054.40
Rosenberg, Michael—Lorraine Lodge and Sam Resnick—Resource Holding Corp. $36,041.62
Richland, Polly—S. Blechman $1,010.00
Reisberg, Benjamin—J. Mermel $1,089.01
Rauschkolb, Joseph A.—W. & J. Sloane $104.78
Russell, Joseph G.—Brooks Bros. $13.40
Sullivan, Mary J., and Sylvia Cluxton—14 West 72d St. Corp. $294.72
Supreme Building Corp. and Harry Glassowen—Ralphine Mortgage Co., Inc. $1,141.96
Sparier, John J.—James McCreery & Co. $441.94
Schott, George—Royal Indemnity Co. $3,760.71
Somer, Lena and Harry—Business Service Corp. $1,085.90
Same—Same $767.85
Schuessler, Samuel—N. Bassecci $2,218.21
Tacoma Construction Co., Inc.—Michelson Coal Corp. $252.10
Toback, Harry J.—Averill Mfg. Corp. of N. Y. $2,181.65
Travis, Edna—Consolidated Trimming Co., Inc

LEGAL NOTICE

NEW YORK SUPREME COURT.—FIRST JUDICIAL DISTRICT.—In the MATTER of the Application of the CITY OF NEW YORK relative to acquiring title to certain real property located on the westerly side of Bathgate Avenue, between Tremont Avenue and East 178th Street, in the Borough of The Bronx, City of New York, for the opening and extension of Bathgate Avenue, pursuant to Chapter 4 of the Laws of 1917 and Acts amendatory thereof and supplemental thereto.

PLEASE TAKE NOTICE that the Corporation Counsel of the City of New York will present the petition herein to the Supreme Court of the State of New York, at a Special Term thereof, to be held in and for the Borough of The Bronx, City of New York, at the Courthouse thereof, on the 22nd day of July, 1929, at 10:30 o'clock in the forenoon of that day or as soon thereafter as counsel can be heard thereon, for the appointment of Commissioners of Estimate herein, and that all persons interested in the said proceeding and in the property affected thereby, who shall object to the said application, must file their objections in writing, duly verified, with the Clerk of the County of New York, at the Courthouse thereof, on or before the 22nd day of July, 1929.

Dated New York, July 17, 1929.

JOHN P. O'BRIEN,
Corporation Counsel of the City of New York,
Attorney for the Petitioner,
No. 280 Broadway, Borough of Manhattan,
New York City.

To the above named respondents and to all persons interested in the property affected by the proceeding herein.

Parcel No. 81: Beginning at a point in the westerly side of Bathgate Avenue, distant 100 feet southerly from the corner formed by the intersection of the westerly side of Bathgate Avenue with the southerly side of East 178th Street; running thence southerly along the westerly side of Bathgate Avenue 100 feet; thence westerly at right angles to Bathgate Avenue 100 feet; thence northerly parallel with Bathgate Avenue 100 feet; thence easterly at right angles to Bathgate Avenue 100 feet to the point or place of beginning.

Parcel No. 82: Beginning at a point in the westerly side of Bathgate Avenue, distant 200 feet southerly from the corner formed by the intersection of the westerly side of Bathgate Avenue with the southerly side of East 178th Street; running thence southerly along the westerly side of Bathgate Avenue 100 feet; thence westerly at right angles to Bathgate Avenue 100 feet; thence northerly parallel with Bathgate Avenue 100 feet; thence easterly at right angles to Bathgate Avenue 100 feet to the point or place of beginning.

Parcel No. 83: Beginning at a point in the westerly side of Bathgate Avenue, distant 300 feet southerly from the corner formed by the intersection of the westerly side of Bathgate Avenue with the southerly side of East 178th Street; running thence southerly along the westerly side of Bathgate Avenue 100 feet; thence westerly at right angles to Bathgate Avenue 100 feet; thence northerly parallel with Bathgate Avenue 100 feet; thence easterly at right angles to Bathgate Avenue 100 feet to the point or place of beginning.

Parcel No. 84: Beginning at a point in the westerly side of Bathgate Avenue, distant 400 feet southerly from the corner formed by the intersection of the westerly side of Bathgate Avenue with the southerly side of East 178th Street; running thence southerly along the westerly side of Bathgate Avenue 100 feet; thence westerly at right angles to Bathgate Avenue 100 feet; thence northerly parallel with Bathgate Avenue 100 feet; thence easterly at right angles to Bathgate Avenue 100 feet to the point or place of beginning.

Parcel No. 85: Beginning at a point in the westerly side of Bathgate Avenue, distant 500 feet southerly from the corner formed by the intersection of the westerly side of Bathgate Avenue with the southerly side of East 178th Street; running thence southerly along the westerly side of Bathgate Avenue 100 feet; thence westerly at right angles to Bathgate Avenue 100 feet; thence northerly parallel with Bathgate Avenue 100 feet; thence easterly at right angles to Bathgate Avenue 100 feet to the point or place of beginning.

Parcel No. 86: Beginning at a point in the westerly side of Bathgate Avenue, distant 600 feet southerly from the corner formed by the intersection of the westerly side of Bathgate Avenue with the southerly side of East 178th Street; running thence southerly along the westerly side of Bathgate Avenue 100 feet; thence westerly at right angles to Bathgate Avenue 100 feet; thence northerly parallel with Bathgate Avenue 100 feet; thence easterly at right angles to Bathgate Avenue 100 feet to the point or place of beginning.

Parcel No. 87: Beginning at a point in the westerly side of Bathgate Avenue, distant 700 feet southerly from the corner formed by the intersection of the westerly side of Bathgate Avenue with the southerly side of East 178th Street; running thence southerly along the westerly side of Bathgate Avenue 100 feet; thence westerly at right angles to Bathgate Avenue 100 feet; thence northerly parallel with Bathgate Avenue 100 feet; thence easterly at right angles to Bathgate Avenue 100 feet to the point or place of beginning.

Parcel No. 88: Beginning at a point in the westerly side of Bathgate Avenue, distant 800 feet southerly from the corner formed by the intersection of the westerly side of Bathgate Avenue with the southerly side of East 178th Street; running thence southerly along the westerly side of Bathgate Avenue 100 feet; thence westerly at right angles to Bathgate Avenue 100 feet; thence northerly parallel with Bathgate Avenue 100 feet; thence easterly at right angles to Bathgate Avenue 100 feet to the point or place of beginning.

Parcel No. 89: Beginning at a point in the westerly side of Bathgate Avenue, distant 900 feet southerly from the corner formed by the intersection of the westerly side of Bathgate Avenue with the southerly side of East 178th Street; running thence southerly along the westerly side of Bathgate Avenue 100 feet; thence westerly at right angles to Bathgate Avenue 100 feet; thence northerly parallel with Bathgate Avenue 100 feet; thence easterly at right angles to Bathgate Avenue 100 feet to the point or place of beginning.

Parcel No. 90: Beginning at a point in the westerly side of Bathgate Avenue, distant 1000 feet southerly from the corner formed by the intersection of the westerly side of Bathgate Avenue with the southerly side of East 178th Street; running thence southerly along the westerly side of Bathgate Avenue 100 feet; thence westerly at right angles to Bathgate Avenue 100 feet; thence northerly parallel with Bathgate Avenue 100 feet; thence easterly at right angles to Bathgate Avenue 100 feet to the point or place of beginning.

Parcel No. 91: Beginning at a point in the westerly side of Bathgate Avenue, distant 1100 feet southerly from the corner formed by the intersection of the westerly side of Bathgate Avenue with the southerly side of East 178th Street; running thence southerly along the westerly side of Bathgate Avenue 100 feet; thence westerly at right angles to Bathgate Avenue 100 feet; thence northerly parallel with Bathgate Avenue 100 feet; thence easterly at right angles to Bathgate Avenue 100 feet to the point or place of beginning.

Parcel No. 92: Beginning at a point in the westerly side of Bathgate Avenue, distant 1200 feet southerly from the corner formed by the intersection of the westerly side of Bathgate Avenue with the southerly side of East 178th Street; running thence southerly along the westerly side of Bathgate Avenue 100 feet; thence westerly at right angles to Bathgate Avenue 100 feet; thence northerly parallel with Bathgate Avenue 100 feet; thence easterly at right angles to Bathgate Avenue 100 feet to the point or place of beginning.

Parcel No. 93: Beginning at a point in the westerly side of Bathgate Avenue, distant 1300 feet southerly from the corner formed by the intersection of the westerly side of Bathgate Avenue with the southerly side of East 178th Street; running thence southerly along the westerly side of Bathgate Avenue 100 feet; thence westerly at right angles to Bathgate Avenue 100 feet; thence northerly parallel with Bathgate Avenue 100 feet; thence easterly at right angles to Bathgate Avenue 100 feet to the point or place of beginning.

Parcel No. 94: Beginning at a point in the westerly side of Bathgate Avenue, distant 1400 feet southerly from the corner formed by the intersection of the westerly side of Bathgate Avenue with the southerly side of East 178th Street; running thence southerly along the westerly side of Bathgate Avenue 100 feet; thence westerly at right angles to Bathgate Avenue 100 feet; thence northerly parallel with Bathgate Avenue 100 feet; thence easterly at right angles to Bathgate Avenue 100 feet to the point or place of beginning.

Parcel No. 95: Beginning at a point in the westerly side of Bathgate Avenue, distant 1500 feet southerly from the corner formed by the intersection of the westerly side of Bathgate Avenue with the southerly side of East 178th Street; running thence southerly along the westerly side of Bathgate Avenue 100 feet; thence westerly at right angles to Bathgate Avenue 100 feet; thence northerly parallel with Bathgate Avenue 100 feet; thence easterly at right angles to Bathgate Avenue 100 feet to the point or place of beginning.

Parcel No. 96: Beginning at a point in the westerly side of Bathgate Avenue, distant 1600 feet southerly from the corner formed by the intersection of the westerly side of Bathgate Avenue with the southerly side of East 178th Street; running thence southerly along the westerly side of Bathgate Avenue 100 feet; thence westerly at right angles to Bathgate Avenue 100 feet; thence northerly parallel with Bathgate Avenue 100 feet; thence easterly at right angles to Bathgate Avenue 100 feet to the point or place of beginning.

Parcel No. 97: Beginning at a point in the westerly side of Bathgate Avenue, distant 1700 feet southerly from the corner formed by the intersection of the westerly side of Bathgate Avenue with the southerly side of East 178th Street; running thence southerly along the westerly side of Bathgate Avenue 100 feet; thence westerly at right angles to Bathgate Avenue 100 feet; thence northerly parallel with Bathgate Avenue 100 feet; thence easterly at right angles to Bathgate Avenue 100 feet to the point or place of beginning.

Parcel No. 98: Beginning at a point in the westerly side of Bathgate Avenue, distant 1800 feet southerly from the corner formed by the intersection of the westerly side of Bathgate Avenue with the southerly side of East 178th Street; running thence southerly along the westerly side of Bathgate Avenue 100 feet; thence westerly at right angles to Bathgate Avenue 100 feet; thence northerly parallel with Bathgate Avenue 100 feet; thence easterly at right angles to Bathgate Avenue 100 feet to the point or place of beginning.

Parcel No. 99: Beginning at a point in the westerly side of Bathgate Avenue, distant 1900 feet southerly from the corner formed by the intersection of the westerly side of Bathgate Avenue with the southerly side of East 178th Street; running thence southerly along the westerly side of Bathgate Avenue 100 feet; thence westerly at right angles to Bathgate Avenue 100 feet; thence northerly parallel with Bathgate Avenue 100 feet; thence easterly at right angles to Bathgate Avenue 100 feet to the point or place of beginning.

Parcel No. 100: Beginning at a point in the westerly side of Bathgate Avenue, distant 2000 feet southerly from the corner formed by the intersection of the westerly side of Bathgate Avenue with the southerly side of East 178th Street; running thence southerly along the westerly side of Bathgate Avenue 100 feet; thence westerly at right angles to Bathgate Avenue 100 feet; thence northerly parallel with Bathgate Avenue 100 feet; thence easterly at right angles to Bathgate Avenue 100 feet to the point or place of beginning.

Parcel No. 101: Beginning at a point in the westerly side of Bathgate Avenue, distant 2100 feet southerly from the corner formed by the intersection of the westerly side of Bathgate Avenue with the southerly side of East 178th Street; running thence southerly along the westerly side of Bathgate Avenue 100 feet; thence westerly at right angles to Bathgate Avenue 100 feet; thence northerly parallel with Bathgate Avenue 100 feet; thence easterly at right angles to Bathgate Avenue 100 feet to the point or place of beginning.

Parcel No. 102: Beginning at a point in the westerly side of Bathgate Avenue, distant 2200 feet southerly from the corner formed by the intersection of the westerly side of Bathgate Avenue with the southerly side of East 178th Street; running thence southerly along the westerly side of Bathgate Avenue 100 feet; thence westerly at right angles to Bathgate Avenue 100 feet; thence northerly parallel with Bathgate Avenue 100 feet; thence easterly at right angles to Bathgate Avenue 100 feet to the point or place of beginning.

Parcel No. 103: Beginning at a point in the westerly side of Bathgate Avenue, distant 2300 feet southerly from the corner formed by the intersection of the westerly side of Bathgate Avenue with the southerly side of East 178th Street; running thence southerly along the westerly side of Bathgate Avenue 100 feet; thence westerly at right angles to Bathgate Avenue 100 feet; thence northerly parallel with Bathgate Avenue 100 feet; thence easterly at right angles to Bathgate Avenue 100 feet to the point or place of beginning.

Parcel No. 104: Beginning at a point in the westerly side of Bathgate Avenue, distant 2400 feet southerly from the corner formed by the intersection of the westerly side of Bathgate Avenue with the southerly side of East 178th Street; running thence southerly along the westerly side of Bathgate Avenue 100 feet; thence westerly at right angles to Bathgate Avenue 100 feet; thence northerly parallel with Bathgate Avenue 100 feet; thence easterly at right angles to Bathgate Avenue 100 feet to the point or place of beginning.

Parcel No. 105: Beginning at a point in the westerly side of Bathgate Avenue, distant 2500 feet southerly from the corner formed by the intersection of the westerly side of Bathgate Avenue with the southerly side of East 178th Street; running thence southerly along the westerly side of Bathgate Avenue 100 feet; thence westerly at right angles to Bathgate Avenue 100 feet; thence northerly parallel with Bathgate Avenue 100 feet; thence easterly at right angles to Bathgate Avenue 100 feet to the point or place of beginning.

Parcel No. 106: Beginning at a point in the westerly side of Bathgate Avenue, distant 2600 feet southerly from the corner formed by the intersection of the westerly side of Bathgate Avenue with the southerly side of East 178th Street; running thence southerly along the westerly side of Bathgate Avenue 100 feet; thence westerly at right angles to Bathgate Avenue 100 feet; thence northerly parallel with Bathgate Avenue 100 feet; thence easterly at right angles to Bathgate Avenue 100 feet to the point or place of beginning.

Parcel No. 107: Beginning at a point in the westerly side of Bathgate Avenue, distant 2700 feet southerly from the corner formed by the intersection of the westerly side of Bathgate Avenue with the southerly side of East 178th Street; running thence southerly along the westerly side of Bathgate Avenue 100 feet; thence westerly at right angles to Bathgate Avenue 100 feet; thence northerly parallel with Bathgate Avenue 100 feet; thence easterly at right angles to Bathgate Avenue 100 feet to the point or place of beginning.

Parcel No. 108: Beginning at a point in the westerly side of Bathgate Avenue, distant 2800 feet southerly from the corner formed by the intersection of the westerly side of Bathgate Avenue with the southerly side of East 178th Street; running thence southerly along the westerly side of Bathgate Avenue 100 feet; thence westerly at right angles to Bathgate Avenue 100 feet; thence northerly parallel with Bathgate Avenue 100 feet; thence easterly at right angles to Bathgate Avenue 100 feet to the point or place of beginning.

Parcel No. 109: Beginning at a point in the westerly side of Bathgate Avenue, distant 2900 feet southerly from the corner formed by the intersection of the westerly side of Bathgate Avenue with the southerly side of East 178th Street; running thence southerly along the westerly side of Bathgate Avenue 100 feet; thence westerly at right angles to Bathgate Avenue 100 feet; thence northerly parallel with Bathgate Avenue 100 feet; thence easterly at right angles to Bathgate Avenue 100 feet to the point or place of beginning.

Parcel No. 110: Beginning at a point in the westerly side of Bathgate Avenue, distant 3000 feet southerly from the corner formed by the intersection of the westerly side of Bathgate Avenue with the southerly side of East 178th Street; running thence southerly along the westerly side of Bathgate Avenue 100 feet; thence westerly at right angles to Bathgate Avenue 100 feet; thence northerly parallel with Bathgate Avenue 100 feet; thence easterly at right angles to Bathgate Avenue 100 feet to the point or place of beginning.

Parcel No. 111: Beginning at a point in the westerly side of Bathgate Avenue, distant 3100 feet southerly from the corner formed by the intersection of the westerly side of Bathgate Avenue with the southerly side of East 178th Street; running thence southerly along the westerly side of Bathgate Avenue 100 feet; thence westerly at right angles to Bathgate Avenue 100 feet; thence northerly parallel with Bathgate Avenue 100 feet; thence easterly at right angles to Bathgate Avenue 100 feet to the point or place of beginning.

Parcel No. 112: Beginning at a point in the westerly side of Bathgate Avenue, distant 3200 feet southerly from the corner formed by the intersection of the westerly side of Bathgate Avenue with the southerly side of East 178th Street; running thence southerly along the westerly side of Bathgate Avenue 100 feet; thence westerly at right angles to Bathgate Avenue 100 feet; thence northerly parallel with Bathgate Avenue 100 feet; thence easterly at right angles to Bathgate Avenue 100 feet to the point or place of beginning.

Parcel No. 113: Beginning at a point in the westerly side of Bathgate Avenue, distant 3300 feet southerly from the corner formed by the intersection of the westerly side of Bathgate Avenue with the southerly side of East 178th Street; running thence southerly along the westerly side of Bathgate Avenue 100 feet; thence westerly at right angles to Bathgate Avenue 100 feet; thence northerly parallel with Bathgate Avenue 100 feet; thence easterly at right angles to Bathgate Avenue 100 feet to the point or place of beginning.

Parcel No. 114: Beginning at a point in the westerly side of Bathgate Avenue, distant 3400 feet southerly from the corner formed by the intersection of the westerly side of Bathgate Avenue with the southerly side of East 178th Street; running thence southerly along the westerly side of Bathgate Avenue 100 feet; thence westerly at right angles to Bathgate Avenue 100 feet; thence northerly parallel with Bathgate Avenue 100 feet; thence easterly at right angles to Bathgate Avenue 100 feet to the point or place of beginning.

Parcel No. 115: Beginning at a point in the westerly side of Bathgate Avenue, distant 3500 feet southerly from the corner formed by the intersection of the westerly side of Bathgate Avenue with the southerly side of East 178th Street; running thence southerly along the westerly side of Bathgate Avenue 100 feet; thence westerly at right angles to Bathgate Avenue 100 feet; thence northerly parallel with Bathgate Avenue 100 feet; thence easterly at right angles to Bathgate Avenue 100 feet to the point or place of beginning.

Parcel No. 116: Beginning at a point in the westerly side of Bathgate Avenue, distant 3600 feet southerly from the corner formed by the intersection of the westerly side of Bathgate Avenue with the southerly side of East 178th Street; running thence southerly along the westerly side of Bathgate Avenue 100 feet; thence westerly at right angles to Bathgate Avenue 100 feet; thence northerly parallel with Bathgate Avenue 100 feet; thence easterly at right angles to Bathgate Avenue 100 feet to the point or place of beginning.

Parcel No. 117: Beginning at a point in the westerly side of Bathgate Avenue, distant 3700 feet southerly from the corner formed by the intersection of the westerly side of Bathgate Avenue with the southerly side of East 178th Street; running thence southerly along the westerly side of Bathgate Avenue 100 feet; thence westerly at right angles to Bathgate Avenue 100 feet; thence northerly parallel with Bathgate Avenue 100 feet; thence easterly at right angles to Bathgate Avenue 100 feet to the point or place of beginning.

Parcel No. 118: Beginning at a point in the westerly side of Bathgate Avenue, distant 3800 feet southerly from the corner formed by the intersection of the westerly side of Bathgate Avenue with the southerly side of East 178th Street; running thence southerly along the westerly side of Bathgate Avenue 100 feet; thence westerly at right angles to Bathgate Avenue 100 feet; thence northerly parallel with Bathgate Avenue 100 feet; thence easterly at right angles to Bathgate Avenue 100 feet to the point or place of beginning.

Parcel No. 119: Beginning at a point in the westerly side of Bathgate Avenue, distant 3900 feet southerly from the corner formed by the intersection of the westerly side of Bathgate Avenue with the southerly side of East 178th Street; running thence southerly along the westerly side of Bathgate Avenue 100 feet; thence westerly at right angles to Bathgate Avenue 100 feet; thence northerly parallel with Bathgate Avenue 100 feet; thence easterly at right angles to Bathgate Avenue 100 feet to the point or place of beginning.

Parcel No. 120: Beginning at a point in the westerly side of Bathgate Avenue, distant 4000 feet southerly from the corner formed by the intersection of the westerly side of Bathgate Avenue with the southerly side of East 178th Street; running thence southerly along the westerly side of Bathgate Avenue 100 feet; thence westerly at right angles to Bathgate Avenue 100 feet; thence northerly parallel with Bathgate Avenue 100 feet; thence easterly at right angles to Bathgate Avenue 100 feet to the point or place of beginning.

Parcel No. 121: Beginning at a point in the westerly side of Bathgate Avenue, distant 4100 feet southerly from the corner formed by the intersection of the westerly side of Bathgate Avenue with the southerly side of East 178th Street; running thence southerly along the westerly side of Bathgate Avenue 100 feet; thence westerly at right angles to Bathgate Avenue 100 feet; thence northerly parallel with Bathgate Avenue 100 feet; thence easterly at right angles to Bathgate Avenue 100 feet to the point or place of beginning.

Parcel No. 122: Beginning at a point in the westerly side of Bathgate Avenue, distant 4200 feet southerly from the corner formed by the intersection of the westerly side of Bathgate Avenue with the southerly side of East 178th Street; running thence southerly along the westerly side of Bathgate Avenue 100 feet; thence westerly at right angles to Bathgate Avenue 100 feet; thence northerly parallel with Bathgate Avenue 100 feet; thence easterly at right angles to Bathgate Avenue 100 feet to the point or place of beginning.

Parcel No. 123: Beginning at a point in the westerly side of Bathgate Avenue, distant 4300 feet southerly from the corner formed by the intersection of the westerly side of Bathgate Avenue with the southerly side of East 178th Street; running thence southerly along the westerly side of Bathgate Avenue 100 feet; thence westerly at right angles to Bathgate Avenue 100 feet; thence northerly parallel with Bathgate Avenue 100 feet; thence easterly at right angles to Bathgate Avenue 100 feet to the point or place of beginning.

Parcel No. 124: Beginning at a point in the westerly side of Bathgate Avenue, distant 4400 feet southerly from the corner formed by the intersection of the westerly side of Bathgate Avenue with the southerly side of East 178th Street; running thence southerly along the westerly side of Bathgate Avenue 100 feet; thence westerly at right angles to Bathgate Avenue 100 feet; thence northerly parallel with Bathgate Avenue 100 feet; thence easterly at right angles to Bathgate Avenue 100 feet to the point or place of beginning.

Parcel No. 125: Beginning at a point in the westerly side of Bathgate Avenue, distant 4500 feet southerly from the corner formed by the intersection of the westerly side of Bathgate Avenue with the southerly side of East 178th Street; running thence southerly along the westerly side of Bathgate Avenue 100 feet; thence westerly at right angles to Bathgate Avenue 100 feet; thence northerly parallel with Bathgate Avenue 100 feet; thence easterly at right angles to Bathgate Avenue 100 feet to the point or place of beginning.

Parcel No. 126: Beginning at a point in the westerly side of Bathgate Avenue, distant 4600 feet southerly from the corner formed by the intersection of the westerly side of Bathgate Avenue with the southerly side of East 178th Street; running thence southerly along the westerly side of Bathgate Avenue 100 feet; thence westerly at right angles to Bathgate Avenue 100 feet; thence northerly parallel with Bathgate Avenue 100 feet; thence easterly at right angles to Bathgate Avenue 100 feet to the point or place of beginning.

Parcel No. 127: Beginning at a point in the westerly side of Bathgate Avenue, distant 4700 feet southerly from the corner formed by the intersection of the westerly side of Bathgate Avenue with the southerly side of East 178th Street; running thence southerly along the westerly side of Bathgate Avenue 100 feet; thence westerly at right angles to Bathgate Avenue 100 feet; thence northerly parallel with Bathgate Avenue 100 feet; thence easterly at right angles to Bathgate Avenue 100 feet to the point or place of beginning.

Parcel No. 128: Beginning at a point in the westerly side of Bathgate Avenue, distant 4800 feet southerly from the corner formed by the intersection of the westerly side of Bathgate Avenue with the southerly side of East 178th Street; running thence southerly along the westerly side of Bathgate Avenue 100 feet; thence westerly at right angles to Bathgate Avenue 100 feet; thence northerly parallel with Bathgate Avenue 100 feet; thence easterly at right angles to Bathgate Avenue 100 feet to the point or place of beginning.

Parcel No. 129: Beginning at a point in the westerly side of Bathgate Avenue, distant 4900 feet southerly from the corner formed by the intersection of the westerly side of Bathgate Avenue with the southerly side of East 178th Street; running thence southerly along the westerly side of Bathgate Avenue 100 feet; thence westerly at right angles to Bathgate Avenue 100 feet; thence northerly parallel with Bathgate Avenue 100 feet; thence easterly at right angles to Bathgate Avenue 100 feet to the point or place of beginning.

Parcel No. 130: Beginning at a point in the westerly side of Bathgate Avenue, distant 5000 feet southerly from the corner formed by the intersection of the westerly side of Bathgate Avenue with the southerly side of East 178th Street; running thence southerly along the westerly side of Bathgate Avenue 100 feet; thence westerly at right angles to Bathgate Avenue 100 feet; thence northerly parallel with Bathgate Avenue 100 feet; thence easterly at right angles to Bathgate Avenue 100 feet to the point or place of beginning.

Parcel No. 131: Beginning at a point in the westerly side of Bathgate Avenue, distant 5100 feet southerly from the corner formed by the intersection of the westerly side of Bathgate Avenue with the southerly side of East 178th Street; running thence southerly along the westerly side of Bathgate Avenue 100 feet; thence westerly at right angles to Bathgate Avenue 100 feet; thence northerly parallel with Bathgate Avenue 100 feet; thence easterly at right angles to Bathgate Avenue 100 feet to the point or place of beginning.

Parcel No. 132: Beginning at a point in the westerly side of Bathgate Avenue, distant 5200 feet southerly from the corner formed by the intersection of the westerly side of Bathgate Avenue with the southerly side of East 178th Street; running thence southerly along the westerly side of Bathgate Avenue 100 feet; thence westerly at right angles to Bathgate Avenue 100 feet; thence northerly parallel with Bathgate Avenue 100 feet; thence easterly at right angles to Bathgate Avenue 100 feet to the point or place of beginning.

Parcel No. 133: Beginning at a point in the westerly side of Bathgate Avenue, distant 5300 feet southerly from the corner formed by the intersection of the westerly side of Bathgate Avenue with the southerly side of East 178th Street; running thence southerly along the westerly side of Bathgate Avenue 100 feet; thence westerly at right angles to Bathgate Avenue 100 feet; thence northerly parallel with Bathgate Avenue 100 feet; thence easterly at right angles to Bathgate Avenue 100 feet to the point or place of beginning.

Parcel No. 134: Beginning at a point in the westerly side of Bathgate Avenue, distant 5400 feet southerly from the corner formed by the intersection of the westerly side of Bathgate Avenue with the southerly side of East 178th Street; running thence southerly along the westerly side of Bathgate Avenue 100 feet; thence westerly at right angles to Bathgate Avenue 100 feet; thence northerly parallel with Bathgate Avenue 100 feet; thence easterly at right angles to Bathgate Avenue 100 feet to the point or place of beginning.

Parcel No. 135: Beginning at a point in the westerly side of Bathgate Avenue, distant 5500 feet southerly from the corner formed by the intersection of the westerly side of Bathgate Avenue with the southerly side of East 178th Street; running thence southerly along the westerly side of Bathgate Avenue 100 feet; thence westerly at right angles to Bathgate Avenue 100 feet; thence northerly parallel with Bathgate Avenue 100 feet; thence easterly at right angles to Bathgate Avenue 100 feet to the point or place of beginning.

Parcel No. 136: Beginning at a point in the westerly side of Bathgate Avenue, distant 5600 feet southerly from the corner formed by the intersection of the westerly side of Bathgate Avenue with the southerly side of East 178th Street; running thence southerly along the westerly side of Bathgate Avenue 100 feet; thence westerly at right angles to Bathgate Avenue 100 feet; thence northerly parallel with Bathgate Avenue 100 feet; thence easterly at right angles to Bathgate Avenue 100 feet to the point or place of beginning.

Parcel No. 137: Beginning at a point in the westerly side of Bathgate Avenue, distant 5700 feet southerly from the corner formed by the intersection of the westerly side of Bathgate Avenue with the southerly side of East 178th Street; running thence southerly along the westerly side of Bathgate Avenue 100 feet; thence westerly at right angles to Bathgate Avenue 100 feet; thence northerly parallel with Bathgate Avenue 100 feet; thence easterly at right angles to Bathgate Avenue 100 feet to the point or place of beginning.

Parcel No. 138: Beginning at a point in the westerly side of Bathgate Avenue, distant 5800 feet southerly from the corner formed by the intersection of the westerly side of Bathgate Avenue with the southerly side of East 178th Street; running thence southerly along the westerly side of Bathgate Avenue 100 feet; thence westerly at right angles to Bathgate Avenue 100 feet; thence northerly parallel with Bathgate Avenue 100 feet; thence easterly at right angles to Bathgate Avenue 100 feet to the point or place of beginning.

Parcel No. 139: Beginning at a point in the westerly side of Bathgate Avenue, distant 5900 feet southerly from the corner formed by the intersection of the westerly side of Bathgate Avenue with the southerly side of East 178th Street; running thence southerly along the westerly side of Bathgate Avenue 100 feet; thence westerly at right angles to Bathgate Avenue 100 feet; thence northerly parallel with Bathgate Avenue 100 feet; thence easterly at right angles to Bathgate Avenue 100 feet to the point or place of beginning.

Parcel No. 140: Beginning at a point in the westerly side of Bathgate Avenue, distant 6000 feet southerly from the corner formed by the intersection of the westerly side of Bathgate Avenue with the southerly side of East 178th Street; running thence southerly along the westerly side of Bathgate Avenue 100 feet; thence westerly at right angles to Bathgate Avenue 100 feet; thence northerly parallel with Bathgate Avenue 100 feet; thence easterly at right angles to Bathgate Avenue 100 feet to the point or place of beginning.

Parcel No. 141: Beginning at a point in the westerly side of Bathgate Avenue, distant 6100 feet southerly from the corner formed by the intersection of the westerly side of Bathgate Avenue with the southerly side of East 178th Street; running thence southerly along the westerly side of Bathgate Avenue 100 feet; thence westerly at right angles to Bathgate Avenue 100 feet; thence northerly parallel with Bathgate Avenue 100 feet; thence easterly at right angles to Bathgate Avenue 100 feet to the point or place of beginning.

Parcel No. 142: Beginning at a point in the westerly side of Bathgate Avenue, distant 6200 feet southerly from the corner formed by the intersection of the westerly side of Bathgate Avenue with the southerly side of East 178th Street; running thence southerly along the westerly side of Bathgate Avenue 100 feet; thence westerly at right angles to Bathgate Avenue 100 feet; thence northerly parallel with Bathgate Avenue 100 feet; thence easterly at right angles to Bathgate Avenue 100 feet to the point or place of beginning.

Parcel No. 143: Beginning at a point in the westerly side of Bathgate Avenue, distant 6300 feet southerly from the corner formed by the intersection of the westerly side of Bathgate Avenue with the southerly side of East 178th Street; running thence southerly along the westerly side of Bathgate Avenue 100 feet; thence westerly at right angles to Bathgate Avenue 100 feet; thence northerly parallel with Bathgate Avenue 100 feet; thence easterly at right angles to Bathgate Avenue 100 feet to the point or place of beginning.

Parcel No. 144: Beginning at a point in the westerly side of Bathgate Avenue, distant 6400 feet southerly from the corner formed by the intersection of the westerly side of Bathgate Avenue with the southerly side of East 178th Street; running thence southerly along the westerly side of Bathgate Avenue 100 feet; thence westerly at right angles to Bathgate Avenue 100 feet; thence northerly parallel with Bathgate Avenue 100 feet; thence easterly at right angles to Bathgate Avenue 100 feet to the point or place of beginning.

Parcel No. 145: Beginning at a point in the westerly side of Bathgate Avenue, distant 6500 feet southerly from the corner formed by the intersection of the westerly side of Bathgate Avenue with the southerly side of East 178th Street; running thence southerly along the westerly side of Bathgate Avenue 100 feet; thence westerly at right angles to Bathgate Avenue 100 feet; thence northerly parallel with Bathgate Avenue 100 feet; thence easterly at right angles to Bathgate Avenue 100 feet to the point or place of beginning.

Parcel No. 146: Beginning at a point in the westerly side of Bathgate Avenue, distant 6600 feet southerly from the corner formed by the intersection of the westerly side of Bathgate Avenue with the southerly side of East 178th Street; running thence southerly along the westerly side of Bathgate Avenue 100 feet; thence westerly at right angles to Bathgate Avenue 100 feet; thence northerly parallel with Bathgate Avenue 100 feet; thence easterly at right angles to Bathgate Avenue 100 feet to the point or place of beginning.

Parcel No. 147: Beginning at a point in the westerly side of Bathgate Avenue, distant 6700 feet southerly from the corner formed by the intersection of the westerly side of Bathgate Avenue with the southerly side of East 178th Street; running thence southerly along the westerly side of Bathgate Avenue 100 feet; thence westerly at right angles to Bathgate Avenue 100 feet; thence northerly parallel with Bathgate Avenue 100 feet; thence easterly at right angles to Bathgate Avenue 100 feet to the point or place of beginning.

Parcel No. 148: Beginning at a point in the westerly side of Bathgate Avenue, distant 6800 feet southerly from the corner formed by the intersection of the westerly side of Bathgate Avenue with the southerly side of East 178th Street; running thence southerly along the westerly side of Bathgate Avenue 100 feet; thence westerly at right angles to Bathgate Avenue 100 feet; thence northerly parallel with Bathgate Avenue 100 feet; thence easterly at right angles to Bathgate Avenue 100 feet to the point or place of beginning.

Parcel No. 149: Beginning at a point in the westerly side of Bathgate Avenue, distant 6900 feet southerly from the corner formed by the intersection of the westerly side of Bathgate Avenue with the southerly side of East 178th Street; running thence southerly along the westerly side of Bathgate Avenue 100 feet; thence westerly at right angles to Bathgate Avenue 100 feet; thence northerly parallel with Bathgate Avenue 100 feet; thence easterly at right angles to Bathgate Avenue 100 feet to the point or place of beginning.

Parcel No. 150: Beginning at a point in the westerly side of Bathgate Avenue, distant 7000 feet southerly from the corner formed by the intersection of the westerly side of Bathgate Avenue with the southerly side of East 178th Street; running thence southerly along the westerly side of Bathgate Avenue 100 feet; thence westerly at right angles to Bathgate Avenue 100 feet; thence northerly parallel with Bathgate Avenue 100 feet; thence easterly at right angles to Bathgate Avenue 100 feet to the point or place of beginning.

Parcel No. 151: Beginning at a point in the westerly side of Bathgate Avenue, distant 7100 feet southerly from the corner formed by the intersection of the westerly side of Bathgate Avenue with the southerly side of East 178th Street; running thence southerly along the westerly side of Bathgate Avenue 100 feet; thence westerly at right angles to Bathgate Avenue 100 feet; thence northerly parallel with Bathgate Avenue 100 feet; thence easterly at right angles to Bathgate Avenue 100 feet to the point or place of beginning.

Parcel No. 152: Beginning at a point in the westerly side of Bathgate Avenue, distant 7200 feet southerly from the corner formed by the intersection of the westerly side of Bathgate Avenue with the southerly side of East 178th Street; running thence southerly along the westerly side of Bathgate Avenue 100 feet; thence westerly at right angles to Bathgate Avenue 100 feet; thence northerly parallel with Bathgate Avenue 100 feet; thence easterly at right angles to Bathgate Avenue 100 feet to the point or place of beginning.

Parcel No. 153: Beginning at a point in the westerly side of Bathgate Avenue, distant 7300 feet southerly from the corner formed by the intersection of the westerly side of Bathgate Avenue with the southerly side of East 178th Street; running thence southerly along the westerly side of Bathgate Avenue 100 feet; thence westerly at right angles to Bathgate Avenue 100 feet; thence northerly parallel with Bathgate Avenue 100 feet; thence easterly at right angles to Bathgate Avenue 100 feet to the point or place of beginning.

Parcel No. 154: Beginning at a point in the westerly side of Bathgate Avenue, distant 7400 feet southerly from the corner formed by the intersection of the westerly side of Bathgate Avenue with the southerly side of East 178th Street; running thence southerly along the westerly side of Bathgate Avenue 100 feet; thence westerly at right angles to Bathgate Avenue 100 feet; thence northerly parallel with Bathgate Avenue 100 feet; thence easterly at right angles to Bathgate Avenue 100 feet to the point or place of beginning.

Parcel No. 155: Beginning at a point in the westerly side of Bathgate Avenue, distant 7500 feet southerly from the corner formed by the intersection of the westerly side of Bathgate Avenue with the southerly side of East 178th Street; running thence southerly along the westerly side of Bathgate Avenue 100 feet; thence westerly at right angles to Bathgate Avenue 100 feet; thence northerly parallel with Bathgate Avenue 100 feet; thence easterly at right angles to Bathgate Avenue 100 feet to the point or place of beginning.

Parcel No. 156: Beginning at a point in the westerly side of Bathgate Avenue, distant 7600 feet southerly from the corner formed by the intersection of the westerly side of Bathgate Avenue with the southerly side of East 178th Street; running thence southerly along the westerly side of Bathgate Avenue 100 feet; thence westerly at right angles to Bathgate Avenue 100 feet; thence northerly parallel with Bathgate Avenue 100 feet; thence easterly at right angles to Bathgate Avenue 100 feet to the point or place of beginning.

Parcel No. 157: Beginning at a point in the westerly side of Bathgate Avenue, distant 7700 feet southerly from the corner formed by the intersection of the westerly side of Bathgate Avenue with the southerly side of East 178th Street; running thence southerly along the westerly side of Bathgate Avenue 100 feet; thence westerly at right angles to Bathgate Avenue 100 feet; thence northerly parallel with Bathgate Avenue 100 feet; thence easterly at right angles to Bathgate Avenue 100 feet to the point or place of beginning.

Parcel No. 158: Beginning at a point in the westerly side of Bathgate Avenue, distant 7800 feet southerly from the corner formed by the intersection of the westerly side of Bathgate Avenue with the southerly side of East 178th Street; running thence southerly along the westerly side of Bathgate Avenue 100 feet; thence westerly at right angles to Bathgate Avenue 100 feet; thence northerly parallel with Bathgate Avenue 100 feet; thence easterly at right angles to Bathgate Avenue 100 feet to the point or place of beginning.

Parc

LATEST DEALINGS IN REAL ESTATE

DEALS ON EAST SIDE INVOLVE $2,000,000

Two Important Transactions in the Grand Central Zone Are Announced.

JOSEPH DURST IS A BUYER

Operator Acquires Twenty-Story Offices in East Forty-first Street —Deal on Madison Avenue.

Two important real estate transactions, involving properties in the heart of the Grand Central zone valued at about $2,000,000, were closed yesterday, and several in the same vicinity, which is the most active section of Manhattan from a trading standpoint, are pending and reported about ready to be signed up.

By far the largest of the two deals announced was the sale of 18 East Forty-first Street by Bernard Reich to Joseph Durst, one of the most active operators in Manhattan. The property purchased consists of a twenty-story office building on a plot 50 by 100 feet and the leasehold of the four-story building adjoining on the east and occupying a plot 25 by 100 feet. The latter is being taken over to protect light and air.

The transaction is reported to involve about $1,500,000 and marks Mr. Durst's sixth purchase of Manhattan property since the first of the year, the deals aggregating more than 10,000,000.

The property at 275 Madison Avenue, adjoining the southeast corner of Fortieth Street, was sold by the Alexander Wilson Realty Company to the New York Trust Company, which owns the adjoining property at 277 Madison Avenue, occupying the southeast corner. The Wilson property measures 24 by 100 feet, including an old four-story building, which was purchased some time ago by Alexander Wilson, fruiterer, who for many years has occupied the corner store in the building at 280 Madison Avenue, the southwest corner of Fortieth Street.

Mr. Wilson completed last year the erection of a tall office building at 276 Madison Avenue, adjoining the southwest corner of Fortieth Street. The New York Trust Company occupies the southeast corner for its uptown branch. Brown, Wheelock; Harris, Vought & Co. negotiated the deal yesterday.

The property was held at about $800,000. No announcement was made as to whether the New York Trust Company would improve the additional parcel, but it was said that ultimately a modern structure would be erected on the combined parcels.

The Wemwyet Realty Company sold to William Loew the six-story apartment house, accomodating six families, at 102 West 114th Street on a plot 23 by 100.11 feet. Henry Graute negotiated the sale.

Theodore A. Wacker sold to a client for investment the five-story and basement tenement at 465 West Forty-seventh Street.

Bachrach & Rosenstock purchased from the Howard estate 842-844-846 Columbus Avenue, as well as 103 West 101st Street. The property has been in the hands of the estate nearly thirty years and was sold free and clear. The broker was M. A. Susskind.

Hugh V. Roddy of West Palm Beach, Fla., executor under the will of Constance B. Roddy, sold the five-story business building at 25 Old Slip, situated thirty-three feet from the southwest corner of Front Street and Old Slip. This is the first sale of this property in fifty years. The new owners contemplate no alteration and will hold the property for investment. Ryan-Brady, Inc., negotiated the sale.

OPPOSE ROAD AT SING SING.

Prison Officials Object to Projects to Relieve Ossining Congestion.

Special to The New York Times.

OSSINING, N. Y., July 17.—Sing Sing authorities, frowning upon a tentative plan broached today by the Westchester County Park Commission's engineers for laying out a new motor highway that would pass by the prison, let it be known that the prison is not to be made a place for sight-seers if they can prevent it.

Warden Lewis E. Lawes was outspoken in opposing two plans that have been suggested of running a higway by the prison to relieve congestion of cars in Ossining on the Albany Post Road. It is also understood Raymond F. C. Kies, Commissioner of Correction, strongly favors retaining the present isolation from motor traffic and all other activities.

Surveyors began surveying today for two possible projects. One would build either a trestle or a causeway in the Hudson River around the west side of the prison. The other would run a highway over prison grounds on the east side of the New York Central tracks. If the river highway project were permitted, Sing Sing would have to build a new wall on the west side, where the river now cuts off escape. The prison is now a half mile from the main artery of traffic between Albany and New York.

BIG LOT DEAL IN ASTORIA.

Plot of Sixty-five Parcels Is Sold Through Listing Bureau.

A tract of sixty-five lots on Thirty-fifth, Thirty-sixth and Thirty-seventh Streets, between Winthrop Avenue and Shore Road, Astoria, has been sold for F. C. Nellis through the Multiple Listing Bureau. Mr. Nellis was represented in the transaction by O. C. Wirths of the Long Island City Division of the Multiple Listing Bureau. The purchaser was represented by Larson Bros., members of the Queensboro Central Division of the Multiple Listing Bureau. The deal was the first co-operative sale between members of the two different divisions of the Multiple Listing Bureau of the Long Island Real Estate Board.

The property is ready for a building operation. The streets are graded and sewers installed. The property was purchased as an investment, the buyer contemplating increase in values pending the extension of the subway.

COOPERATIVE BUYERS.

Miss Ina Claire bought a large duplex studio apartment with terraces in the building under construction at 322 East Fifty-seventh Street. Beaman & Pendergast were the brokers.

Douglas L. Elliman & Co. sold the special apartment of seven rooms and three baths for Mrs. Joseph R. Grismer, owner, in 635 Park Avenue, which is a 100 per cent cooperative apartment building, comprising the blockfront between Sixty-seventh and Sixty-eighth Streets. The negotiations were carried on entirely by sale.

FIFTY-SECOND STORE LEASED BY LOFT, INC.

Large Space Taken at $41,250 a Year in Upper Broadway Woolworth Building.

Space approximating 8,000 square feet has been leased by Loft, Inc., from F. W. Woolworth & Co. in the new Woolworth Building at 2,465-2,473 Broadway, between Ninety-first and Ninety-second Streets, for a new store and restaurant in the Loft chain. Alfred E. Miller, president of Loft, announces that the lease is for a period of twenty-one years at an average rental of approximately $41,250 a year, aggregating more than $850,000.

A bakery department, in addition to the candy and soda departments, will be installed in front of the store, an innovation in Loft stores. A restaurant and tea room will occupy 70 by 45 feet in the rear.

In the basement will be a modern bakery and cuisine and storage vaults.

The lease was closed through D. A. Calhoun, representing the Loft firm, and Thoens & Flaunlacher, on behalf of the Woolworth Company.

The new store will be the fifty-second in the Loft chain. It is expected to be opened the latter part of August.

LEASEHOLD DEALS.

Manhattan Parcels Reported Under New Control.

The northeast corner of Lexington Avenue and Sixtieth Street has been leased by the United Cigar Stores Company and the Madparklex Corporation to George Zauderer & Sons in a deal involving more than $5,000,000 in rentals. The property fronts 100 feet on Lexington Avenue and is near Bloomingdale's department store.

Upon the expiration of the present leases the Zauderers plan to erect a six-story store and office building on the site. The Herbert Hecht Company, as broker, negotiated the transaction.

Rigg Motors, Inc., leased for the sale of used cars the building at 1,730 Broadway through Spear & Co., brokers.

The Raymond P. Quinn Company leased for the Schuider Realty Corporation, S. S. Bernstein, president, the four-story dwelling at 327 West Eighty-fourth Street, 18 by 102 feet, to a client for occupancy.

LONG ISLAND SALES.

Massapequa Park Plot Sold—Half Hollow Hills Deal.

Brady, Cryan & Colleran, Inc., sold at Massapequa Park, L. I., to Josephine Brisio of New York City a plot 50 by 100 on Filmore Street, and to Matteo Manerio of New York City a plot 40 by 100 feet on Roosevelt Avenue, adjoining Fitzmaurice Flying Field.

William P. Jones sold for W. Raymond Fry and Marie Hopes to Frederick H. Koster a plot comprising about eighty-eight lots on the highway leading from David Carlbs to West Hills, known as Half Hollow Hills, Huntington.

East 38th St. Flat Financed.

Hubbard, Westervelt & Mottelay have placed for E. M. House & Son a mortgage of $850,000 on the new sixteen-story store and apartment building at 301 East Thirty-eighth Street, northeast corner of Second Avenue, which building contains seven stores and 153 apartments, which was opened for occupancy July 1. About eighty apartments in the building have already been rented. The mortgage was taken by S. W. Straus & Co. The temporary financing for this building was also arranged through Hubbard, Westervelt & Mottelay.

Staten Island Plots Sold.

Miss Mary Nevius sold a block of ten lots on Metropolitan Avenue, City Park, adjoining the new Silver Lake golf course, Staten Island. The W. S. E. Hall Company acted as broker. Through the same broker Miss Addie B. Polhemus sold a block of eleven lots on Metropolitan and Maple Avenues, City Park.

Buys Jackson Heights Home.

Russell C. Kepp of the Pacific Fire Insurance Company has purchased through the Queensboro Corporation the single-family English garden home at 100 Twenty-seventh Street, Jackson Heights. The house is of brick, with a slate roof. It was designed by Robert Tappen.

White Plains House Sold.

The Bendell Realty Company sold to L. E. Turner a twelve-room house on a half acre plot located at Pennscott Road, Prospect Park, White Plains. Prince & Ripley negotiated the sale.

REALTY FINANCING.

Loans secured by mortgages on the following properties were announced yesterday:

Bronx.

Five-story apartment house at 1,761 Bathgate Avenue, first mortgage loan of $59,000 for Max Berg; Quinlan & Leland, brokers.

Brooklyn.

Five-story apartment house, 200 by 100 feet, on the easterly blockfront of Bedford Avenue, between Lefferts Avenue and Sterling Street, first mortgage loan of $250,000 for the Rufkenhai Realty Corporation; Pilgrim Trading Corporation (Goldman & Hatner), brokers.

General.

At a meeting of its mortgage committee yesterday the Title Guarantee and Trust Company approved ninety-one loans amounting to $7,250,000. They were distributed as follows: Manhattan and the Bronx, $922,000; Brooklyn, Queens, Nassau and Suffolk, $189,-300, and Staten Island, $146,300.

MORTGAGES RECORDED.

The Schulte Real Estate Company, Inc., Irving I. Rosenbaum and Julius Schwartz, vice presidents, gave back a purchase money mortgage for $650,000 to William H. Hall and Evelyn L. Fellows, the sellers of the twelve-story apartment building at the southeast corner of Seventh Avenue and Fifty-fourth Street, known as the Croydon, comprising a plot, 81.500 feet by 100 feet 5 inches. The principal will be due on or July 15, 1936, at 6 per cent. There is a first mortgage of $600,000 on this property.

A mortgage for $3,600,000, due one year after date, with interest, was given as part of the purchase price when the Sixteen Gracie Square Corporation, of which John D. Rockefeller Jr. is president, bought from the Italian Benevolent Institute the easterly part of the block between Eighty-third and Eighty-fourth Streets, which runs from a line 100 feet east of East End Avenue to the original high water mark of the East River. This mortgage was given to the General Realty and Utilities Corporation, which advanced this amount to the Sixteen Gracie Square Corporation to enable it to complete the purchase of the premises.

BRONX BUILDING PLANS.

BRONX RIVER AV., w s, 203 ft s of Westchester Av; two-story offices; Tremont Coal Company, owner; within 90 days; Hallgarten & Knapp, architects; $7,500.

GUNTER ST., e s, 100 ft n of Pershing Av; two-story dwelling; V. Villarosia, owner; M. W. Del Gaudio, architect; $10,000.

WEST SIDE HOUSES SOLD TO OPERATORS

Bachrach & Rosenstock Buy Four Flats on Columbus Av. From Howard Estate.

RESALE ON WEST 113TH ST.

Mrs. John Sanchez Acquires Tenement Building—Other Housing Properties in Manhattan Sold.

The estate of J. B. Howard has sold the four five-story apartment houses at 842, 844 and 846 Columbus Avenue and 103 West 101st Street to Irving Bachrach and Ira Rosenstock, operators. The buildings form an "ell" around the northwest corner of Columbus Avenue and 101st Street. The plot is 75 by 75 feet on Columbus Avenue, and the 101st Street parcel is 25 by 100 feet.

This was the first sale of the property in nearly thirty years. It was an all-cash deal and was negotiated by A. M. Susskind, broker.

The Hidalgo Realty Corporation, as broker, resold for the Harsug Realty Corporation, Harry Sugarman, president, the five-and-one-half-story tenement house at 111 West 113th Street, 25 by 100 feet. The purchaser is Mrs. John Sanchez.

Harry Sugarman sold for a client the southeast corner of Manhattan Avenue and 121st Street, known as 316 West 121st Street, a five-story apartment house on a lot 25 by 100 feet. The purchaser is Gertrude Weber. The property was held at $50,000.

George Klopacka sold to the Jonest Realty Corporation the five-story tenement house at 537 East Eighty-eighth Street, held at $85,000. A. Karhan & Son and Robert Levers were the brokers.

Van Vliet & Place sold the three-story dwelling on a lot 22 by 75.9 feet at 21 Bethune Street, also 23 Bethune Street, to a client for investment.

Cahn & Cahn, operators, resold 452 Third Avenue, adjoining the northwest corner of Thirty-first Street, to the Kleko Realty Corporation. The property consists of a three-story brick building on a lot 23 by 80 feet. The store has for many years been occupied as a bakery and lunchroom and the two upper floors for dwelling purposes. The broker in this transaction was J. L. Singer.

I. L. Shapiro sold for M. Wiener to the Wan Corporation the six-story building 653 to 660 West 160th Street, and for the William Enterprising, Inc., to the 551 West 161st Street Corporation the two four-story buildings 551 and 567 West 161st Street.

Leo P. Walter has sold for Dr. Charles H. Wilson his residence at 45 Charlton Street to Samson Rosenblatt. By the acquisition of this property, after negotiations covering a period of over a year, Mr. Rosenblatt has rounded out a plot of 20,000 square feet, on which a tall mercantile structure is to be erected.

APARTMENT LEASES.

John P. Flannery in 825 Fifth Avenue, and Mrs. Catherine Fogg, Edwin P. Benson, Franklin Weld, Mrs. Geraldine R. Leftwich, Mrs. Anita G. Smith, Mrs. Florette B. Wilcoxen and Frederick B. Townsend in the Buchanan, 153 East Forty-seventh Street; Brown, Wheelock; Harris, Vought & Co., brokers.

William A. Bartle Jr. in 1,111 Park Avenue for Byrne & Bowman; Potter, Hamilton & Butler, brokers.

Dr. Haven Emerson in 336 Central Park West, for the account of A. Levy Leasing Company; Donald W. Brown, Inc., broker.

Robert S. Shriver and Dr. Oswald R. Jones in 1,215 Fifth Avenue; Talman Bigelow, Inc., agent.

Edward H. Galvin in the Hotel Gladstone, 114 East Fifty-second Street, to Martin B. Jones; Feh & MacMillan, brokers.

Commander H. B. Taylor in 108 East Sixty-sixth Street; George F. Meyer and Seaman & Pendergast, brokers.

William H. Ryan, Miss Fannie Heath, Walter R. Gilman and Genevieve and Lois Glenn in 210 East Sixty-eighth Street; Donald W. Brown, Inc., broker.

Harry L. James in 404 East Fifty-ninth Street, for Walter F. Flynn; Pease & Elliman, brokers.

Douglas L. Elliman & Co. leased a penthouse apartment in 75 East Fifty-fifth Street to Leer W. Maxwell; at 210 East Seventy-third Street to Manning Jacobi; at 70 East Ninety-sixth Street for Pease & Elliman to Franklin V. Peale, and at 271 Park Avenue to Mrs. Frank B. Black.

TRANSFERS RECORDED.

One Hundred and Thirty-sixth Street, 520 to 526 West; 100 by 99 feet, Geliadora Realty Corporation to De Luxe Building Corporation; mortgages, $210,000.

Second Avenue, 71 to 77, southwest corner of First Street, Ernst Plath to Goha Realty Corporation.

Third Avenue, southwest corner of Fortieth Street, Charles E. Wilson to Helen Van Norden; mortgages, $100,000.

Thirty-fourth Street, 210 and 212 East, Solomon Offner et al to Hoffman Development Corporation.

Forty-fourth Street, 153 West; also 152 to 156 West Forty-fifth Street, Climax Holding Company to Seneca Holding Corporation; mortgages, $320,000.

Riverside Drive, 63 feet north of Sixty-ninth Street, Emma E. Phillips to H. O. & H. M. Hall Realty Company; mortgages, $37,000.

Third Avenue, east side, 20 feet north of Seventy-second Street, Edith C. Jealth and another to Margaret N. Carey, same property, Margaret N. Carey to Alliance Realty Company; mortgage, $105,000.

First Avenue, 1,122, Frank D'Aquila to Mariana Limander; mortgages, $20,000.

Madison Street, southwest corner of Market Street; Louis Urivetzky to Druiss Company.

145th Avenue, 253, 24.10 by 210 feet, Aimee S. Guggenheim to J. L. Donovan; 525 Fifth Avenue, 23 by by 125 feet, irregular, Frederick Lewisohn to same; 533 Fifth Avenue, 24.10 by 110 feet, J. F. Donovan to 533 Fifth Avenue Corporation; mortgages, $500,000.

BUSINESS LEASES.

Leases for business purposes announced yesterday included the following:

Universal Pictures Corporation, in the Film Centre Building, 630 Ninth Avenue, and A. Schwarz & Co., store, to be opened at 41 West Forty-fifth Street for motor accessories; Gross & Brown Company, brokers.

King, Lane & Barr, fifteenth floor at 24 Broad Street, and in the same building, offices to E. A. Pierce & Co.; Mitchell & Co., Albert J. Eliss & Co. and George W. Butler & Co.; Brown, Wheelock; Harris, Vought & Co., brokers.

Wade Bros. & Co., stock brokers, offices in Commercial Museum Building, Sixth Avenue and Fifty-seventh Street, for Hugo B. Hoffman, owner.

Lion Ribbon Company, ninth floor at 804 Fourth Avenue; Carstens & Linnekin and Shreve & Co., brokers.

Fortest Hosiery Dye Works, floor at 417-21 West Twenty-eighth Street, and Hayman & Lindenberg, floor at 26-28 West Thirty-second Street; Adams & Co., brokers.

Bruyer Millinery and Albert's Jewelry Shops, stores at 1001 West Fifty-seventh Street for the Medici Leasing Corporation; Albert Greenfield, Inc., broker.

Morris Lefkowitz store in the new building at Canal Street and Bowery; Cushman & Wakefield Corporation, brokers.

AUCTION RESULTS.

By JAMES R. MURPHY.

Westchester Avenue, 3,203, northeast corner of St. Paul's Avenue, 25 by 142.10; old buildings and vacant; partition; Commonwealth Company, Charles A. Schuler, president, for $95,000.

By JACOB M. MAYERS.

Wilder Avenue, 4,262, 20.11 by 92.6; to Luba Mangello; plaintiff, for $500.

By A. JOSEPH & CO.

Hinckley Road, southeast corner of Gerard Avenue, near Harlem River; one 19,623,646 taxes, &c., $5,000; to Clarence M. Fay, plaintiff, for $102,000.

INDIVIDUAL BUILDING

A SMALL building near 41st St. on Lexington will be built to suit tenant.

Additional space can be obtained by connection with large building adjoining.

Preserve your individuality and at the same time gain all the advantages of a large building.

Plot 19'-9"x87'

2 to 5 Stories

CUSHMAN & WAKEFIELD, INC.

30 EAST 42nd STREET

Vanderbilt 4200

MANHATTAN.

Stores and Offices on a Dominant Park Ave. Corner

A LIMITED number of stores and offices are available for immediate occupancy in New York's newest and smartest apartment hotel, the 32-story Hotel Delmonico at Park Avenue and 59th Street, opening Sept. 15th.

Inquire at the renting office on the premises (Volunteer 6817), or Benjamin Winter Incorporated, 250 Park Ave., Murray Hill 2226.

151 WEST 46th ST. 2nd Floor attractive light LOFT

Extra High Ceilings Suitable for Showrooms - Offices Light Manufacturing

Apply CONSTANZA REALTY CO. 137 West 46th St. Bryant 7215

Building For Rent

109-111 West 24th St.

46,000 Sq. Ft.: light on four sides; large elevator, sprinklers; possession in full completion. Anton L. Trunk, 488 Fifth Avenue. Murray Hill 6896.

QUEENS.

Fred C. RANDALL Realty Agent 179 Hunter Ave., Bridge Plaza, L. I. City. Tel. Stillwell 0900.

APARTMENTS FOR SALE OR TO LET.

Unfurnished—East Side.

Just Completed—Immediate Occupancy

ROSEWALL APARTMENTS

305-317 East 88th Street

In the Heart of Yorkville

2-3-4-5 ROOM SUITES

6-Room Professional Apartment at very moderate rentals

Unusual innovations for beauty, comfort and refinement, with all the conveniences of apartment home. Maid service optional.

Agent on the Premises

1065 LEXINGTON AVE.

6 & 7 Rooms, 2 Baths

$3300-$4300

Ground Floor—6 Rooms Suitable for Physician

$2,500

Apply Supt. on Premises or M. A. Berwin & Co., Inc. 205 East 42d St. Phone Ashland 6100

REAL ESTATE AT AUCTION. REAL ESTATE AT AUCTION. REAL ESTATE AT AUCTION.

City of New York

by order of

Commissioners of Sinking Fund

under direction of

Comptroller Charles W. Berry

orders sold at

Final AUCTION—TO-DAY

10 A. M. IN ALDERMANIC CHAMBER, CITY HALL, MANHATTAN

Business, Taxpayer, Chain Store, Garage and Unrestricted Sites, Residential Plots and Tenements in MANHATTAN, BRONX, BROOKLYN, QUEENS and STATEN ISLAND

Including ALLEN STREET BUSINESS BLOCKFRONT, between Houston and Stanton Sts., which has been ordered resold.

75% On Mortgage

Thos. F. Rundle 7 West 24th Street

Joseph P. Day Inc. 67 Liberty Street

Auctioneers

APARTMENTS FOR SALE OR TO LET. APARTMENTS FOR SALE OR TO LET.

Unfurnished—West Side. Unfurnished—West Side.

New West Side Apartments

for

Immediate and October Occupancy

Close to Subway, Bus and Transit Lines

Ownership Management

325 & 334 West 86th St.

Between West End Avenue and Riverside Drive

3, 4, 5, 6 & 7 Rooms

Rentals $1600 and up

Tel. Schuyler 9968

425 Riverside Drive

South Corner 113th Street

3, 4, 5, 6 & 7 Rooms

Rentals $1300 and up

Tel. Cathedral 10144

315 West 106th St.

Between West End Avenue and Riverside Drive

4, 6, 7 & 8 Rooms

Rentals $1800 and up

Tel. Academy 9748

Apply on Premises or to

PATERNO BROS.

JOSEPH PATERNO, President

Owners and Builders Since 1899

601 West 115th Street Phone Cathedral 3735

Unfurnished—Westchester. Unfurnished—Westchester.

PELHAM, N. Y.

Pelham Court—Pelhrook Hall

23 Minutes from Grand Central Terminal on N. Y., N. H. & H. R. R.; 2 minutes to station

MODERN ELEVATOR APARTMENTS

2½-3½-4½-5 AND 6 ROOMS

Unfurnished, $75 to $130. Furnished, $100 to $120.

SUPPLIED WITH ARTESIAN WELL WATER

Pelnord—Pelvale

MODERN NON-ELEVATOR APARTMENTS

4-5-6 ROOMS, $75 to $115

Children's Playgrounds. Tennis Court. Park

THE JOHN T. BROOK COMPANY

PELHAM, N. Y. (MANAGING OWNERS) Phone PELHAM 3040

Unfurnished—East Side.

SEVERAL ATTRACTIVE APARTMENTS from 3 to 12 ROOMS

375 PARK AVENUE

340 PARK AVENUE

400 PARK AVENUE

116 E. 53RD STREET

Apply to R. C. VOTH - 373 PARK AVE. Telephone PLAZA 7135

Unfurnished—West Side.

Windsor Arms

Fireproof Apartments

61 West 9th St.

2-3-4-5 Rooms

All improvements, including Frigidaire, Wood-burning Fireplace

Immediate or October Occupancy

Apply on Premises, or Telephone Stuyvesant 0347

Real Estate Management.

WILL manage apartment houses, invest rents; security; references furnished. B 246 Times.

Mortgage Loans.

BUILDING LOANS, first and second mortgages; any amount, anywhere; principals only.

E. A. Filer & Co., Inc., 1,457 BROADWAY, NEW YORK.

FIRST MORTGAGE FUNDS. Manhattan-Bronx; up to $50,000; will own sides' building; permanent loans. Isidor Sachs, attorney, 2 Lafayette St. Worth 0300.

Mortgages For Sale.

$70,000 GEORGE YORKVILLE, purchase second and subsequent Mort. up to $50,000; liberal discount; brokers protected. Fiscal, 1,500 Lexington Av, Atwater 3642.

Houses—Queens & Long Island.

LONG BEACH, 128 COOLIDGE AV. $10,000 buys beautifully furnished, new Spanish-type, six-room house; steam heat, tile bath, shower and built-in garage; one block from beach, four blocks Lido Hotel; title company 1st mortgage $5,500; terms to suit. Sol Simon, 900 West End Av. Academy 3232.

I WILL sacrifice beautiful Colonial home, 6 rooms and sun parlor, tile kitchen, tile bath, standing shower, parquet floors, steam heat, 3x8 beams, stairs to large attic, all modern improvements; 3 blocks to L. I. Railroad station, 8 minutes to N. Y.; 2 blocks to schools, stores and theatre; large plot; private driveway; price $4,900, cash $500; $25 monthly on principal; second mortgage will be taken off in 2½ years; $3,700 first mortgage title company. J. & A. Building Co., Inc., 159-15 Jamaica Av., corner Queens Blvd. and Jamaica Av. Phone Jamaica 3023. Open daily and Sunday from 9 A. M. to 9 P. M.

FORECLOSURE SACRIFICE NOW $12,500, FORMERLY $18,000. In charming residential section of Flushing, modern stucco dwelling, with garage to match, on beautifully landscaped plot 80x100; every ideal improvement, colored tile bath, extra lavatory, tile kitchen, breakfast nook, extra large bedrooms, brass plumbing, copper leaders and gutters, Spanish tile roof; suitable cash and terms arranged. QUINLAN, TERRY & JOHNSON, INC., 106 Amity St., right at subway stairs. Flushing Phone Flushing 6000.

Houses—Westchester County.

ARDSLEY—ALL WESTCHESTER. Homes—apartments—furnished—unfurnished. WESTCHESTER HEADQUARTERS in New York City.

WESTCHESTER INFORMATION BUREAU, 100 E. 42d St., N. Y. Tel. Lexington 6580. Send 10c for 104-page Descriptive Guide.

BRONXVILLE—Re-lease until May 1, 1930, residence 51 Summit Av., Bronxville; $275 per month; 9 rooms, 2 master baths, 2 servants' rooms and baths; furnished. Call Bronxville 1693 or your broker.

BRONXVILLE—Houses and apartments of every size and price for sale and to rent. WILLIAM WATSON, INC., 159 Parkway Road, Bronxville 1773.

BRYN MAWR PARK (near Bronxville)—Small, cozy 6-room house; lot 80x100; beautifully landscaped; fascinating country park; garage; hot water heat; $9,500. G. S. Thommen, 105 Cook Av., Bryn Mawr Park.

CRESTWOOD—Reduced to $12,000; value $17,000; attractive, large rooms, bath, porches, garage; plot 90x200; near station; high elevation; good surroundings. Murray Hill 0055.

MOUNT VERNON—NORTH SECTION. An English-style house just completed according to excellent architect's plans and specifications, located in choice setting; large rooms, 3 master bedrooms, 2 baths; lovely tile effects; extra lavatory; finest brass plumbing. Fluehmeter system; garage for two cars. Title Co. mortgage, $11,500; price $22,900. ANDERSON REALTY CO., Mount Vernon, N. Y. Tel. Fairfax 1207. Office not open on Sundays.

MOUNT VERNON'S EXCEPTIONAL OFFER! Modern, well-built stucco and shingle home with slate roof; 10 rooms, 2 baths, oak trim and floors, sleeping and enclosed porches; Sonomy all-burner hot water heating system; garage; beautiful shaded lot; 100x200; 20 minutes station; ½ hour Grand Central; could not duplicate for $40,000; sacrifice price $23,000. RALPH WARE, 10 South 24 Av., Mount Vernon, N. Y. Tel. Oakwood 8651.

MOUNT VERNON—Estate of late Judge Mills; several new English and Colonial 7-room homes; $17,000; attractive terms. Model house, 459 North Columbus Av.

MOUNT VERNON, 1395 Summit Av.—3 English homes; $12,500; $13,500; $15,500.

PELHAM MANOR—521 Grant Av.; open for inspection; new brick dwelling; tile roof, double garage, 9 rooms, 3 baths, steam heat, brass plumbing, large landscaped plot, highest elevation. Thomas J. Good, Pelham, N. Y. Pelham 0800.

PELHAM—Most modern home, 10 rooms, 3 baths, lot 100x200, for sale at attractive price or rent to responsible party. Inquire Allan Holding Corp., 617 West 129th. University 3318.

PELHAM, 1,434—Dreher house, 8 rooms, oil heat; station 9 minutes; $100.

RYE—Bargain; 7-room, 2-bath, Colonial house; 2-car garage; trees; easy terms; exchange. Warner, 1421 Park Av.

CLIENT is forced to sacrifice artistic home; 7 rooms; all improvements; detached; garage; large plot; high ground; beautiful trees; restricted section; minutes to station; will finance and build on your plans; carefully restricted plots for sale. Hay Way Realty Corp., 213 Montague St., Brooklyn, or Bay Way Av., south of Merrick Road.

GARDEN CITY, L. I.—Three lots, 60 feet, $6,000. Nassau Boulevard. Tel. Garden City 5429.

Lots—Westchester County.

CHOICE WESTCHESTER COUNTY RESTRICTED HOMESITES, NEAR SCARSDALE AND WHITE PLAINS. Located just outside of Hartsdale, these plots, 125x100 feet lots are in one of the finest sections of Westchester County; 12 new houses recently built and under construction, adjacent to these lots, which I am now sacrificing at prices as low as $975 on easy terms; title policy insured. Send for map and full particulars. R. E. PENDERGRAST, 30 East 42d St., N. Y. C. Vanderbilt 8725.

PLOT 40x150 with actual frontage on large lake with privileges for boating, bathing; finished and completed; membership in large country club, water mains, electricity; convenient for commuting; excellent train service; main line New York Central railroad; cash required $400; easy terms. H. A. Mutter, 61 Eastern Parkway, Brooklyn.

I HAVE for sale a plot in Northern Westchester, 100x150, overlooking large lake; water mains, electricity; price $1,450; easy terms to responsible party; beautiful mountain scenery; bathing, boating, fishing, tennis, baseball grounds, residents' playground, sandy beach; 57 minutes from New York; good train service. Write Louis Rinaldi, 1,315 Grand Concourse, Bronx, N. Y.

FOR SALE or exchange, Bronxville Manor; splendid building site; 100x200; ideally situated; ripe for improvements; one 100x100 (corner), other 50x115, free and clear; reasonable price and terms. B 1230 Times Bronx.

FOR SALE or exchange, Bronxville Manor, 54 Gateway Road; choice 50x97 building plots; ripe for improvements, one 100x100 (corner), other 50x115, free and clear; reasonable price and terms. B 1230 Times Bronx.

Lots—Rockland County.

A DARLING WHITE COTTAGE, nestling among shade and fruit trees, flowering shrubs and vines; 3 fine chicken houses, barn, garage; 7 rooms, all improvements; Ryerman, Nanuet, Rockland County, N. Y.

Lots—New Jersey.

RAHWAY—82 city lots for sale, 9 blocks from Lincoln Highway; also good-size house with one acre of ground; good location; reasonably priced to quick buyer. Phone Rahway 1820.

LOTS $10, $11, $12, $13 in Block 14, situated at Elms in township of Washington, Bergen, N. J.; also at 101; formerly property of New York & New Jersey Improvement Co. Write to Mrs. Emilia Heart, 2,312 Foothill Boulevard, Oakland, Cal.

WILL sell at cost eight lots near Hudson River bridge; the location is building location; terms moderate. Box 2210, 1,440 Broadway, New York.

Farms & Acreage—New York State.

$2,900 HOME AND STATE ROAD FARM 10 ACRES; STEAM-ONLY $900. In lovely Glens Falls district, close historic Saratoga battlefields; on new State highway, fine for home or poultry; buildings over 15 years, brook, 40 fruit trees, nicely shaded 7-room house, excellent water, delightful views, outbuildings; aged owner's sacrifice at $900 complete; details page 21 Catron Strout Agency, 200-M Fourth Av., at 30th St., N. Y. City. Gramercy 2800.

NEW PALTZ, New York—City man's farm for sale; ideal for children; good air, water, certified milk; newly painted, decorated and furnished; substantial outbuildings; fine location for poultry; 2 acres of every kind of fruit; only 2½ hours from 42d and 30th sts., New York. Tel. Longacre 4128.

FARM of 100 acres, within ten miles of Albany; 25 acres wood and timber, stream; good building site; 10-room house; suitable for all-round farming or Summer home. F 202 Times.

Farms and Acreage—New Jersey.

ATTORNEY OFFERS REASONABLE rolling wooded STEAM-ONLY farm, White Plains station, 2 to 10 acres; opportunity. B 767 Times Downtown.

FOR SALE—Factory site 713 acres, large Delaware River front; near Trenton, N. J. Robert Cronenmyer, Box 2090, Trenton, N. J.

Farms and Acreage—Miscellaneous.

FLORIDA—Location for Borrow; will sell 100 acres in Dixie County for $800 cash. X 218 Times Annex.

Farms and Acreage Wanted.

ACREAGE or body of lots wanted in Westchester County; send description and location of property. B 201 Times.

Real Estate for Exchange.

WILL EXCHANGE modern, high-class apartment house in Mount Vernon for vacant land Westchester, L. I., Bronx or Broadway.

TWO 5-story apartment houses and lease hold; good section; total equity $40,000 for large vacant property, Manhattan; easy and cash. Granite, 213 East 17th.

POPULAR bathing pavilion, restaurant; automobiles, space for guests. Coney Island 4784.

10-FAMILY corner, Linden Blvd., Brooklyn; exchange for lots. E. G. Hill Times Downtown.

Houses—Manhattan & Bronx.

167TH, 248 WEST—10 ROOMS, $115 MONTH. WARREN & SKILLIN, 70 Park Row.

87TH, 245 EAST—Lady will wive old-fashioned 3-story house with garden at 2d Av.; Murray Hill; suitable for family furnishing high-class references; $2,000 2 years' lease.

76TH, 145 WEST—$4,000 down buys this beautiful 10-room house, 3 baths; completely modernized; a delightful home.

86TH, 19 WEST (park block)—Beautiful 4-story and-basement brownstone; 15 rooms, 4 baths, all improvements; lease 5 years; possession October; inspection by appointment only with principals. The Youngstone Callen Co., 5,074 Broadway. Trafalgar 7700.

81ST, 153 WEST—15 rooms, 4 baths; steam; attractively furnished, newly renovated; near subway, 6th Av. line; price for quick sale $40,000; small cash. Owner.

107TH (near Broadway, Apt. 32)—Rooms, 2 baths, furnished, newly; income; price $1,000. Hudaky, 118 West 72d.

140TH (near Broadway)—97 feet; 3 houses, 2 stores and 2 flats; $60,000; all cash. Hudaky, 118 West 72d.

WEST END AV. (corner, lower 90s)—Most well kept offer; business protected. C 11 Times.

FOR SALE—The most beautiful home in the Bronx; suitable for professional; two short blocks from 3 subway stations; 7 large sunny rooms in subway; corner plot; beautiful garden; nice rooms; garage; all the most modern improvements. For photo and particulars write S. 1,020 Times Bronx.

FURNISHED HOUSE—5 rooms, bath, West 70s; beautifully furnished, select neighborhood; references required. Call Raymond 2200 between 7 and 10 A. M. and 7 and 8 P. M. for appointment.

LEASEHOLD FOR SALE. Lexington Av., corner; near 86th St., 31 years, 6 renewals; some alterations. Regent 7564. Anton Herbst, 704 Lexington Av.

FOR SALE OR RENT (Lent Morris Av.)—7-room house, 22x105; exceptional bargain. Kingsbridge 4286.

Houses—Brooklyn.

FORECLOSURE BARGAIN. Morton near Hicks; private home; $27,000 below value; new, well-built, 9 room and sun parlor houses; Flatbush; price; $3,000 small cash payment; balance $80 monthly; 6% interest. Immediate action. Call Mr. Card, Room 704, 317 Liberty St.; New York City. Phone or call between 10 and 2, Barclay 4280.

Houses—Queens & Long Island.

FORT WASHINGTON—Furnished house, 6 rooms, 2 baths; private beach; rent August $200; call Fort Washington 382.

GARDEN CITY ESTATES. Corner brick & terrace. Cut from estate; 50x150; for immediate sale; well built, new, equipped, smaller type; 9 rooms, upper porch, 3 baths, large detached garage, 2-car; private lane; plot fronting the beach. Write today, Box 26, White Plains.

Houses—Manhattan & Bronx.

167TH, 248 WEST—10 ROOMS, $115 MONTH. WARREN & SKILLIN, 70 Park Row.

87TH, 245 EAST—Lady will wive old-fashioned 3-story house with garden at 2d Av.; Murray Hill; suitable family furnishing high-class references; $2,000 2 years' lease.

76TH, 145 WEST—$4,000 down buys this beautiful 10-room house, 3 baths; completely modernized; a delightful home.

86TH, 19 WEST (park block)—Beautiful 4-story and-basement brownstone; 15 rooms, 4 baths, all improvements; lease 5 years; possession October; inspection by appointment only with principals. The Youngstone Callen Co., 5,074 Broadway. Trafalgar 7700.

81ST, 153 WEST—15 rooms, 4 baths; steam; attractively furnished, newly renovated; near subway, 6th Av. line; price for quick sale $40,000; small cash. Owner.

107TH (near Broadway, Apt. 32)—Rooms, 2 baths, furnished, newly; income; price $1,000. Hudaky, 118 West 72d.

140TH (near Broadway)—97 feet; 3 houses, 2 stores and 2 flats; $60,000; all cash. Hudaky, 118 West 72d.

WEST END AV. (corner, lower 90s)—Most well kept offer; business protected. C 11 Times.

FOR SALE—

Apartment Houses, Manhattan & Bronx.

7TH ST.—14-story business and apartment building; stores; wonderful possibilities; smaller parcels or mortgages accepted in part payment. Melville, 124 West 72d.

BRONX Bargain—Two 50-footer corner and next to corner; all improvements; 66 rooms; rent over $25,000; excellent terms; price $155,000. R. Gelsinger, 300 Brook Av. Mott Haven 3420.

RIVERSIDE block front, 5½ times rent; rents $59,000; must be sold; may exchange. Melville, 124 West 72d.

ST. NICHOLAS AV, Corner, Above 145th St.—7-story elevator apartment house, well rented, area of plot about 6,000 sq. ft.; full particulars upon request. Wm. A. White & Sons, 350 Madison Av., Vanderbilt 6205.

HAVE $10,000 to invest West Bronx apartment house. 1466 Times Fordham.

WASHINGTON HEIGHTS—Bargain, 100 feet, elevator; rents $36,000; mortgages $165,-000; price $220,000; smaller parcels or mortgages accepted in part payment. Melville, 124 West 72d.

BARGAIN—Heart of Yorkville, five 5-story tenements, 125x111; one mortgage; terms. Grunte, 213 East 17th.

Brooklyn & Long Island.

TAXPAYER FOR SALE.

Owner sacrificing corner taxpayer, 22x100. 2-story brick, 5 stores and two 6-room apartments, in heart of Flatbush residential section, on subway street; occupied; substantial thriving stores; price $50,000; good terms. T. F., 311 Times.

Apartment Houses Wanted.

WILL purchase 5 or 6 story tenement which has 2 or 4 room apartments; any location; broken protected. Call or write Principal, Room 1208, 507 5th Av.

$20,000 TO INVEST in West Bronx apartment house. Sweet, 332 East 149th.

Buildings and Factories.

Manhattan & Bronx.

BIG BARGAIN

In the heart of the Bronx; 1-story, 100x100, factory; garage-type building; rent $2,500. Call owner, A. Baxter, Intervale 7586.

BUILDINGS to lease long term vs specialties. Geria, 1,440 Broadway, Longacre 4183.

WAREHOUSE—Sale, lease 10,000 square feet, elevator, 3,000 capacity. 610 West 127th.

31ST, EAST (between 4th & Lexington Ave.); two 4-story buildings, 36 by 98 ft.; 72 ft. in.; sale or lease; possession. Harrison, 55 Park Row.

50TH ST., 230-241 EAST—Auto or apartment house site, plot 41½x100; possession immediately. Al's Tire Shop, 240 East 60th St.

Brooklyn & Long Island.

LONG ISLAND CITY.

5,000 to 100,000 SQ. FT. SPACE.

IMMEDIATE OCCUPANCY.

OR WILL BUILD TO SUIT.

ROMAN CALLMAN COMPANY.

BRUCE A. STILLWELL, 2800.

WILL DIVIDE or sell as one unit large factory, 180,000 square feet; daylight buildings, with sprinklers, steam heat, four elevators; excellent labor market; convenient to transit and terminals; very attractive price and terms. James B. Fisher Co, 160 Remsen St., Brooklyn. Triangle 2300.

RAILROAD siding property, all sizes. Brooklyn, Queens. Details from Raffa & Dixon, 125 Remsen St., Brooklyn. Triangle 6630.

Taxpayers.

TAXPAYER, 100 per cent fireproof, 4 stores; rents about $2,400; sell $2,500 above two mortgages, $15,000. Telephone Oakwood 4641.

Lofts—Manhattan & Bronx.

20TH ST., 37 WEST—Splendid light manufacturing space for sublet at substantial reduction; very good building and service. See Supt.

20TH, 24 WEST—Loft space, 250, $35; north double. Brannower, Watkins 4363.

31ST, 407 EAST—30x80, EXTRA LARGE ELEVATOR; REASONABLE RENT. CALEDONIA 6113.

50TH, 160 EAST—Lofts, 50x80, fireproof, sprinklered. Butler & Baldwin, 15 East 47th. Wickersham 2267.

SHOWROOMS—SALESROOMS.
LIGHT MANUFACTURING LOFTS.
EXTREMELY LOW RENTS.

110 West 22d St.,
750-2,000 sq. ft.

18 West 22d St.,
200-1,350 sq. ft.

Fine buildings, high ceilings, fireproof, sprinklered; perfect service and maintenance; good locations; immediate possession. Apply premises or Tilton & Tong, Inc., 110 West 40th St. Pennsylvania 4130.

EXCEPTIONAL LIGHT LOFT.

22x90, suitable for manufacturing; electric freight elevator, hot water, heat supplied; reasonable rental. Call or write NUGENT, 223 EAST 80TH.

FINE LOFT, 24-HOUR SERVICE; $6. Taylor Building, 20 West 22d. Gramercy 8188.

Lofts—Brooklyn & Long Island.

CORNER LOFT, 100% light, ideal location, about 9,500 square feet, near 14th St. subway; 15 minutes Union Square; moderate rent; low insurance, Altschul, Fulaski 4500.

TWO-STORY brick, 25,000 sq. ft.; 15,000 ft. on ground floor, on railroad siding; elevator; 30c. sq. ft. Technical Service Company, Woolworth Bldg. Fillmore 6472.

Stores—Manhattan & Bronx.

4TH AV., 354, southwest corner 26th St.—We offer for lease a very desirable corner store and basement, containing 30,000 sq. ft. Immediate occupancy. Lower floor space will be divided to suit tenant. Apply on premises or WILLIAM A. WHITE & SONS, 350 Madison Av. Vanderbilt 6204.

4TH AV., 355—Desirable front part store, suitable for laces, embroideries, silks, buttons, kindred lines; rent reasonable. Bonig.

4TH AV., 353—Desirable front part of store, suitable tailor, hosiery. Bonig.

29TH, 32 EAST—Store, suitable for showroom or other purposes. See Manager, Hotel Office, 29 East 29th St.

36TH, 32 EAST—Handsome stores and basement, loft optional, 30x80. Apply Manager, Hotel Office, 30 East 30th.

37TH, 245 EAST—Small room, bath; artistic apartment house; southern; reference. $40.

48TH, 312 WEST—Large store and basement, 25x100; high ceilings; large doorway. Ashforth Co., 501 5th Av.

72D, 245 WEST—Store, 30x100, suitable restaurant or any other line; rent reasonable; immediate possession. Apply Realty Co., Bryant 7195.

72D ST., 161 WEST—Parlor floor, store and office; very desirable location; moderate rental. A. P. Colgrn, Inc., on premises.

FOX ST., 831 (1634)—Corner store, two smaller stores; suitable delicatessen. Supt.

EXCELLENT CORNER STORE.

Corner 736 St. (large size, 25x38); immediate possession; suitable any line; short term lease only; rent reasonable.

STORE, sublease 3 years, heart shopping district, Madison Av. Plaza 8134.

Stores—Brooklyn & Long Island.

STORES to lease, 100 per cent location, Brooklyn Heights, opposite St. George Hotel; Clark St. subway; good for all lines not represented in the building. Inquire Plymouth Restaurant, 101 Henry St., Brooklyn.

Stores—Miscellaneous.

STORES in course of erection at Oakmont Av., 240 feet north to Valentine Lane, on South Broadway, Yonkers, N. Y., are now leasing, from plans, which will be altered to suit tenant. Agent on premises or Rollins Bros., 546 South Broadway, Yonkers. Full commission to brokers.

STORES now being erected at Oakmont Av., completing block through Valentine Lane on South Broadway, Yonkers, are now leasing from plans, which will be altered to suit tenants. Agent on premises or Rollins Bros., 546 South Broadway, Yonkers. Full commission to brokers.

FOR RENT—Corner store on Pittsfield, Mass., Main St.; ideal location in the city; suitable for any type of business; will make lease satisfactory to tenant. For particulars write M 3158 Times Annex.

Offices—Manhattan & Bronx.

9TH AV., 738—FLATIRON BUILDING IDENTIFY YOUR FIRM WITH A DISTINGUISHED ADDRESS — "FLATIRON BUILDING, NEW YORK"—with the world's best known address; RENTALS TO MEET YOUR BUDGET; EXCELLENT 24-hour management; splendid central light and ventilation; flexible units; engineers, attorneys, architects, insurance, industrial and banking concerns invited to inspect; W. O'NEIL, OFFICE in building, also subway station; ADAMS & CO., INC., MANAGER'S OFFICE IN BUILDING, ALGONQUIN 9800.

6TH AV., 736—Have more room than we need; will rent attractive light offices, furnished or unfurnished, with switchboard service; high-class environment in finest location in city; $40 to $50 month. Century Adv. Service, Inc., Suite 1402.

4TH AV., 307 (32d St.)—New building; furnished, unfurnished offices; complete telephone, stenographic service; $20 upwards. 14th floor.

5TH AV., 545 (corner 46th St.)—Very light private offices and reception room, suitable for architect, engineer or high-grade business. Room 915.

8TH AV., 246—Furnished office, telephone, stenographer, messages taken. $25 monthly. Bruck.

5TH AV., 1476 (91st)—Office to share; services. Room 906. Lenox 3671.

Offices—Manhattan & Bronx.

42D ST., CORNER 8TH AV.

About 1,000 square feet with beautiful office partitions; 11th floor. Ashland 2822.

34TH, 225 WEST—Private office, furnished; service, desk space; reasonable. Suite 1011.

34TH, 126 WEST—Offices; service, phone, stenography; $20 up; 5th floor.

42D ST., 11 WEST—SALMON TOWER BLDG.
INCLUDED IN YOUR RENT
FREE use of new furniture.
FREE light, heat, porter, towel and ice water service.
FREE use of beautiful general reception room.
FREE telephone attendant.
Renting office, 25th floor.
NETLEY SERVICE CORPORATION.

ALSO

42D ST., 55 WEST—BRYANT PARK BLDG.
Renting office, 12th floor.
NETLEY SERVICE CORPORATION.

ALSO

GENERAL MOTORS BUILDING,
1,775 Broadway, between 57th and 58th Sts.
NEW sound-proof, all outside offices, with hot and cold water; highest class surroundings.
Rents from $55 to $85 monthly.

NETLEY PLAN, INC.
Telephone Circle 5713.
RENTING OFFICE, 42D FLOOR.
Illustrated circulars upon request.

42D ST., 55 WEST.
ATTRACTIVELY FURNISHED OFFICE, FACING BRYANT PARK; REASONABLE RENT; SUBLEASE ENDS MAY 1, 1930.

42D, 11 WEST (Salmon Tower)—Furnished office; cashier, efficient services. Room 1302.

42D, Times Building, Room 907, most desirable small unfurnished office; $40 monthly.

43D, 128 (Graybar Tower)—Furnished offices, $25 month; unexcelled service. Suite 1006.

45TH, 125 WEST (10TH FLOOR).
42D, 152 WEST, ROOM 1125.
Furnished offices, $25 month; desk, $15; mail, telephone, $5; complete, efficient service.

46TH, 148 WEST—Front offices, light; moderate rent. Apply Charles Geoly, 151 West 46th St.

BROADWAY, 1,107 (between 26th-25th)—2,100 square feet; will divide to suit; furnished if desired; reasonable. Room 401.

BROADWAY, 3,440—Single offices and suite for subtenant; rent $60 per month. Apply L. A. Jackson, Room 1070.

BROADWAY, 165—Furnished private offices en suites, with or without service; references required. Rector, Cortlandt 1828.

BROADWAY, 1,658 (51st)—Private furnished office, telephone service; $25. Lindsley, Room 450.

LEXINGTON AV., 420 (Graybar Building)—One large and one smaller office, furnished or unfurnished at reduced rentals. Inquire at Room 1732.

MADISON AV., 280—Windo st part of office suite, newly furnished; telephone service if desired. References required. Room 908. Caledonia 2718.

PARK AV., 280 (New York Central Building)—Sublet attractive offices; private offices with connecting outer office; about 660 square feet; immediate possession. Apply Room 934.

PARK AV., 101—Well-furnished private office, separate entrance; will take incoming phone calls; $65 per month. Apply Room 1024.

SALMON TOWER BLDG.—Private offices, part outer office; $50. Appointment, Longacre 9748.

REAL BARGAIN—Wonderful outside, high-up, sunny office, just decorated; free electric light; full cleaning service. Tribune Building, 154 Nassau St. $35 a month; also other at $27; also one large office suite. Apply premises. Herbert McLean Purdy & Co., 50th floor. Rector 7020.

VERY desirable, large, cool office; eleventh floor; three elevators; move right in. See Mr. Norton, Supt., Hazen Building, 122 Greenwich St. or phone Worth 4034. For quick action half rent for August.

OFFICE or desk room in lawyer's suite, with or without services. Room 2030, 1,440 Broadway.

OFFICES.

Convenient location, electricity and cleaning service free; $55 up. 156 West 44th.

DENTIST'S office, adjoining doctor's; 27th (302 Lexington); alterations. 11-1, 2-5:30.

SUBLET furnished, light, airy office; moderate rental. Room 726, 154 Nassau St.

Desk Room—Manhattan & Bronx.

6TH AV., ADDRESS.

Superior office privileges. Mail, telephone messages and callers intelligently handled. Stenographic, multigraphing service. Largest in this building in existance over four months. Clark Service Co., 500 5th Av.

5TH AV., 516—Private desk, stenographer, telephone, messages taken, $10 monthly. Bruck.

5TH AV., 500, (COR. 42D).
Desk privileges, $7; mailing, $4. Suite 409.

5TH Av., 307—Mail-telephone privileges, conference room, $5 monthly. 14th floor.

7TH AV., 421—Desirable desk space; telephone and stenographic services. Room 907.

34TH, 223 WEST (614)—Desk with services, $15; mail, telephone privileges; reasonable.

42D, 110 WEST (ROOM 404).
Mail, telephone privileges, $2.50; desk space, $2.50; unexcelled service; stenographer; directory listing.

BROADWAY, 1,457 (42d), Room 1011—Private office, desk space, mail, telephone service.

BROADWAY, 1,472—Dependable mail, telephone service; $2.50; permanent. Public Stenographer, Suite 913.

CHURCH ST., 125—Furnished office, $20; desk, $10; mail, $3; shipping facilities.

DESK ROOM in private office, ideally located, Circle 8400.

MAIL, telephone service, $5; desk room, $15. Dunne, 299 Broadway, near Chambers.

Business Places (Miscellaneous).

38TH, 237 WEST—Balcony-basement, rent; business section; suitable for any line.

39TH, 115 Park Av.—Exceptionally large parlors, suitable doctor, club; reasonable, exclusive.

52D, 36 WEST—Beautiful basement, equipped for restaurant; call weekdays. Circle 7863.

GARAGE building downtown, fireproof; 2 floors, 16,750 square feet each floor; 2 ramps; long lease for one or both floors, 50 cents foot to start. R 830 Times Downtown.

STORE on sidewalk level, Madison Av., Lexington Av., or side street between 45th and 46th Sts. Vaughn, 9 Christopher St. Spring 7676.

STABLE, loft desirable 51S Av. building for art gallery until May, 1932; moderate rent O 233 Times.

ENTIRE floor for subleasing purposes. T. 115 Times Annex.

ENTIRE FLOOR or part; one flight; four large rooms. 65 East 54th.

Business Places Wanted.

SIGN shop requires about 2,000 square feet in Manhattan or Long Island City; garage-type buildings preferred, good light, essential, also heat; give full particulars, rental, location, &c. R 382 Times.

WANTED TO LEASE—Parlor floor and basement of private brown stone residence, between 50th and 72d Sts., east or west of 5th Av.; by responsible party. C 76 Times.

Apartments Furnished—Manhattan.

Apartments of One, Two Rooms.

9TH ST., 5 EAST—2 rooms, bath, kitchenette, $100. Stuyvesant, Stuyvesant 4846.

11TH ST., EAST OF 5TH AV.
HOTEL VAN RENSSELAER.

SUMMER RATES
Two-room suite with bath; for two persons, $25; hotel service.
Stuyvesant 1430.

12TH, 705 EAST—One room, elevator apartment; kitchenette, bath, phone; $35; convenient.

23D ST., 143 EAST.
HOTEL KENMORE HALL.
A NEW 21-STORY CLUB HOTEL.
Furnished suites and rooms; $12 weekly, swimming pool free; GYMNASIUM; DINING HALL; full hotel service.

30TH, 27 EAST—New hotel apartment, two beautiful apartment rooms, fireplaces; $125 month up; also unfurnished. Longacre 8321.

31ST, 19 WEST—Two rooms and bath, newly renovated; hotel service; reasonable.

35TH, 38 EAST—2 rooms and bath; light housekeeping; reasonable. Ashland 6416.

38TH (Lexington)—Quiet rooms; bath, roof garden; low summer rate. Caledonia 6161.

39TH, 120 EAST (Tuscan)—16th floor—Sunny room $12; suite $20; full hotel service; refrigeration.

41ST, 141 WEST (Broadway)—Reasonable, weekly, monthly; linen; maid; kitchenette; privacy. Bonner.

23D ST., 337 WEST.
West of Broadway.
COMMODORE CLUB HOTEL.
New 21-story building for men and women.
Rate $14 WEEKLY UP.
Bedroom, living room combined, kitchenette, bath; gymnasium, swimming pool, restaurant.

47TH, 241 WEST (THE ELLRIDGE COURT)—MODERN ELEVATOR APARTMENT.
Newly furnished housekeeping apartment, one room, bath, kitchenette, $18 weekly; two rooms, bath, kitchenette, $25 weekly up.

48TH, 157 EAST—Large, cool room, bath, telephone, multigraphing service; $20 upwards; 14th floor.

48TH, 118 WEST—Attractively furnished 2-room apartments; kitchenettes; reasonable. See Steffen.

48TH, 37 WEST—1-2 room apartments; full housekeeping; very reasonable.

48TH, 22 WEST—Lovely city, sublet immediately cool apartment, two rooms, bath, kitchenette, attractively furnished; telephone; very reasonable.

48TH, 43 WEST—2 rooms, bath, kitchenette; telephone, elevator. Ashland 6838.

Apartments Furnished—Manhattan.

Apartments of One, Two Rooms.

50TH, 33 WEST—Attractive one large room apartment, bath, kitchenette; immaculate; $110-$120 weekly. Circle 7809.

52D, 245 WEST—2-room apartments; $50-$60 month. Columbus 8239.

53D, 42 WEST—One 3-room furnished apartment and one 2-room apartment furnished or unfurnished; small rooms.

53D, 37 WEST—1 and 2 room apartments, bath, newly furnished; can be seen 2-5. Chelsea 2351.

54TH, 24 WEST (Bristol)—Desirable apartments; charmingly furnished; 1 and 2 rooms.

54TH, 52 WEST—Two-room apartment, nicely furnished; kitchenette, bath. Caretaker's bell.

54TH, 65 EAST—Very large room, one light; 3 windows; piano; bathroom.

55TH, 23 WEST — First-class apartment hotel; beautifully furnished studio, 1 and 2 room apartments; valet; best French restaurant; $100-$150 up; 1-room studio, Summer, sublet, $75 monthly. Circle 6850.

55TH, 37 WEST, 101 WEST—Charmingly furnished 2-room apartments; kitchenettes; $100 minimum rental, $125 month. Apt. 101.

55TH, 63 WEST—Sacrifice desirable 2-room kitchenette apartment, suitable 2 or 3; comfortably furnished; $90. Butterfield 7061.

55TH, 24 WEST—SUBLET TWO ROOMS AND BATH, $110 MONTH.

56TH, 112 EAST—1 or 2 large rooms, attractively furnished, bath, kitchenette.

57TH, 340 WEST—2-3 ROOMS; BATH, $18 WEEKLY UP; BOOK WITH KITCHENETTES.

57TH, 114 EAST — Beautifully furnished 3 rooms, bath, kitchen; Otis elevator; $85.

58TH ST., 56 EAST—HOTEL BLACKSTONE. Fashionable Park Av. and Plaza districts; high-class hotel service; elegantly furnished; large, sunny rooms; $18 up; private bath, $20 per week up; parlor, bedroom, bath, $30 week up; special low monthly and season rates. Telephone Regent 8100.

58TH ST., 317 WEST (Hotel Sevilla).
1 ROOM AND BATH.
Beautifully furnished; $65 month.
2 ROOMS AND BATH.
Beautifully furnished; $100 month.
Complete hotel service. Circle 5200.

58TH ST., 410 WEST—Two rooms, bath; complete kitchenette; furnished; new building; modern refrigeration; very low rentals; block from Columbus Circle. Supt. on premises.

59TH, 32 WEST—Sublet, overlooking park; 2 rooms, bath, kitchenette; half price.

60TH ST., 15 EAST—One, two rooms, bath; special rates day, week, month, year. Saw Jacinto Hotel.

60TH, 14 EAST—Beautiful, high class, remodeled; handsomely furnished; small, larger furnished apartments. Vanderbilt 2571. Write A. E. Fontheim, 527 5th Av.

61ST, 122 WEST (corner Broadway)—Overlook 1 and 2 room apartments, mostly furnished with Murphy beds; complete; $16.50 week and $65 month; refined and quiet. Office on premises.

62D, 19 WEST (The Congress)—1-3 room suites, complete hotel service; daily, weekly, monthly; Summer rates. Susquehanna 8280.

62D, 243 WEST—Two rooms, kitchenette, bath; $65 up; complete housekeeping.

70TH ST.—BROADWAY—21ST ST. (Sherman Square Hotel)—Room and bath, from $17.50 weekly; for two persons from $21; 2 rooms from $25 weekly; also unfurnished apartments; full hotel service.

70S, PAYING $125; ACCEPT $105.
2 rooms, dinette, elevator. Trafalgar 4126.

71ST, 167 WEST—Worth investigating, two-room furnished apartment; sacrifice; $84; 69 Broadway; all modern improvements; elevator. Apply premises or Vanderbilt 4859.

71ST, 54 WEST—2 desirable rooms and bath. Trafalgar 9065.

72D ST., 50 WEST.
THE OGDEN.

Large, airy bright apartments of 1 or 2 rooms with serving pantry; hotel service; unfurnished if desired; subway and elevated stations, Central Park and Riverside Drive. Inspection day or night. Endicott 3525.

72D, 243 WEST (between Broadway and West End Av.)—Two-room high-class apartments, completely furnished; maid service; linens; elevator; reasonable. Apply premises.

72D, 155 WEST—Attractive living room, bedroom, kitchenette, weekly, monthly; reduced; references.

72D, 136 WEST—2 separated rooms, kitchenette, bath; Frigidaire; reduced; $22 week.

72D, 134 WEST—Two large, bright rooms, bath, kitchenette; $75 monthly; 5th floor.

72D, 214 WEST—2 rooms, bath; furnished, unfurnished; reasonable. Apt. 7 or third.

72D, 143 WEST—Two extra large, daylight rooms, bath, electric radio; housekeeping.

72D ST., 143 WEST
(East of Broadway).
HOTEL HAMILTON.

Light, cool, outside suites of 2 rooms and bath; $40 weekly; complete hotel service. Endicott 7400.

73D ST., 128 WEST (HOTEL NOBLETON).
Furnished 1 and 2 outside rooms; private baths; every refinement of hotel (324 St. subway practically at door). Weekly rates, $20 up; EXCEPTIONAL HOTEL SERVICE. ENDICOTT 4500.

73D ST., 240 WEST (AT BROADWAY).
NEW HOTEL COMMANDER.
1 room, $90 to $100 monthly.
2 rooms, $125 to $150 monthly.
$3.50 up daily; bath with every room.

74TH ST., 170 WEST (Hotel Berkley)—Three beautiful suites of living room, bedroom and bath with complete hotel service; these are splendid bargains to get quick action; nicely furnished; as low as $20 per week unfurnished; 1 block from express subway station. Ask for Mr. Simons, day or evening.

74TH, 23 EAST—Two rooms, bath, furnished, full hotel service; Restaurant Astoley; immediate occupancy; October possession for subtenant leaving city. Mr. Blake. Telephone Butterfield 7500.

157TH ST., 306 WEST
ST. NICHOLAS AV.

New elevator buildings, attractively furnished 2 rooms, kitchenette, dining alcove or two bedrooms; maid service; convenient; reasonable.

75TH, 108 WEST (HOTEL EMERSON)—ONE ROOM WITH BATH, $75 MONTH UP; TWO-ROOM SUITES WITH BATH, $30 WEEKLY UP; COMPLETELY FURNISHED; FULL HOTEL SERVICE.

75TH, 22 WEST—1-room apartment; kitchenette; Frigidaire; newly altered; attractive, $90.

75TH, 325 WEST (near Riverside)—Handsomely furnished one-room apartment; kitchen, bath.

75TH ST., 242 WEST (THE MILBURN).
One and two rooms; self-serving pantry and refrigeration; hotel service; $100 a month upward.

76TH, 110 WEST—Lovely, spacious 2 rooms, kitchenette, bath; private; very reasonable.

81ST ST., 34 WEST—HOTEL COLONIAL, OPPOSITE PARK; BEAUTIFULLY FURNISHED 2-ROOM SUITES, NEWLY DECORATED; LARGE, OUTSIDE ROOMS; COMPLETE HOTEL SERVICE; $18 WEEKLY.

81ST ST. AND COLUMBUS AV. (HOTEL ENDICOTT)—PARLOR, BEDROOM AND BATH, $23 PER WEEK.

84TH, 330 WEST—Exclusive: 2 rooms, private bath, shower, kitchenette; exceptionally reference desirable.

86TH ST., 9 WEST—Summer rates on one room with bath; $75 per month and up; 2 rooms and bath, $120 per month and up; some overlooking beautiful Central Park; full hotel service. The Peter Stuyvesant, Trafalgar 7400.

86TH, 240 WEST—Beautiful 2-room apartment, kitchenette, private bath, piano, radio.

86TH ST., 230 WEST—1-2 room apartments, kitchenettes, private bath; $20 up.

90TH, 102 WEST—Two rooms, bath, kitchenette; refined adults; $63-$75 monthly.

91ST ST. AND BROADWAY — SUBWAY STATION; LARGE ROOM AND PRIVATE BATH, CIRCULATING ICE WATER; $12 PER WEEK; SPECIAL SUMMER TRANSIENT RATES; COMPLETE HOTEL SERVICE. GREYSTONE HOTEL.

92D, 315 WEST—One, two rooms, newly furnished; kitchenettes, baths; reasonable.

96TH, 10 WEST—Immaculate room, modern room, bath, kitchenette apartment; service; $75.

96TH ST., 305 WEST.
HOTEL SCHUYLERMORE.
2 rooms, bath, kitchenette, $18 weekly, including maid service, linen, gas, electricity.

101ST, WEST—A penthouse; living room, kitchen and bath, beautifully furnished; roof garden; linens and utensils; $100. Lackawanna 8370.

106TH, 322 WEST—Attractive, cool two rooms, housekeeping; excellent service; $50 up.

110TH, 616 WEST—Attractively furnished 2 rooms, kitchenette, shower bath; $75 up.

MADISON AV., 720 (between 66th-67th Sts.)—Two rooms and bath; new, attractive fabrics; modern fireproof from Sanitas; 24-hour service. Call or write Conrad M. Gaynor, 122 East 42d St. Caledonia 0477.

PARK AV., 34 (30th)—Elegantly furnished large back parlor, bedroom, bath, kitchenette; maid service; suitable two; Summer rates.

RIVERSIDE DRIVE, 414 (116th)—Two-room modern apartment, bath, kitchenette; front service.

WASHINGTON SQUARE, N. W.
HOTEL EARLE.
SUMMER RATES.
Rooms and private baths, two persons, $18 weekly; two persons, $19; 3-room suites with bath, two persons, $22 weekly; full hotel service. Spring 8456.

WEST END, 341 (70th)—Beautiful furnished apartment; maid service.

AIRY, delightfully located, charmingly furnished, overlooking river, park; modern electric kitchenette, bath; only $22 monthly for Summer months. 333 West 86th St. or call Ashland 0838.

Apartments Furnished—Manhattan.

Apartments of One, Two Rooms.

SUBLESTE AT SAGEBRIDGE (The Cardinal), 543 West End Av., corner 85th St.)—Highest type apartment hotel; three very fine one-room complete homes; large master room, living room, pantry and serving pantry; privacy; maid service included; luxurious furnishings; these may be had at real savings; also two to six Riverside Drive around corner; 54th Av. bus half block; sleepers' trains 2 blocks. Joe Mc Brunell.

Apartments of Three, Four, Five Rooms.

107TH, 20 WEST (cor 5th Av.)—Elegantly furnished three-room apartment; kitchenette, bath. Summer rental or permanent. Apply premises.

125TH, 342 WEST—Studio skylight, 4 rooms, bath; modern; $65. Chelsea 10387.

50TH, 214 WEST—Exceptionally attractive 5-room furnished modern apartment; parquet; $100.

54TH, 6 WEST—Maisonette; private entrance; three rooms, oriental furnishings, refrigeration; garden.

56TH, 62 EAST (4D)—Reduced rental for August; 3 rooms, bath; beautifully furnished 4-room apartment. Supt.

56TH, 38 WEST—Sublet, overlooking park; 3 rooms, bath, kitchenette; half rate.

61ST, 226 EAST—Cool, attractively furnished, refrigeration; studio if desired. Regent 8372.

70S (Corner East)—4 rooms, 2 kitchenettes; attractive; $125. Trafalgar 4126.

90S (Broadway)—3-4 rooms, new building; $100 weekly; furnished. Endicott 0688.

71ST, 325 WEST—Three rooms and bath, completely furnished; elevator building; reasonable.

72D, 256 WEST (12 D)—Wonderful airy outside 3-room apartment; Steinway Grand piano; very low rental to September 15th, if taken before Sunday.

72D—Three rooms, 12th floor, river view; Summer bargain; $110. Endicott 8128.

72D, 250 WEST—Attractive 3 and 4 room apartments, twin beds, elevator; bargain; $140.

74TH (331 West End)—Ground floor, rear; Attractive 4 rooms; real kitchen.

76TH, 335 WEST—Three unusually large, well-furnished rooms; Frigidaire; Summer, 7C.

80S, WEST—Attractive 3 rooms, 10th floor, new building; $100. Endicott 8158.

87TH, 100 WEST—Large living room studio, piano, 2 bedrooms, bath, real kitchen; southern exposure; 1, 3 years' lease; immediate possession, or Oct. 1; Summer concession. Schuyler 3850.

90TH, 102 WEST—Four rooms, housekeeping; kitchenette; refined adults; $90.

103TH, 319 WEST—Two rooms, bath, kitchenette; near Drive; convenient to transportation.

114TH, 609 WEST (1)—2 wonderful bedrooms, living, kitchenette, bath; accommodates 4.

BEEKMAN HILL—2 rooms, wonderful river view; blankets needed every night; one or two months. Murray Hill 4336.

BROADWAY, 2,345 (88th)—Four beautiful, cool; kitchenette, bath; radio; October; reasonable. Trafalgar 0874.

RIVERSIDE DRIVE, 51 (78th)—New 15-story building, two beautiful rooms overlooking Hudson, kitchen; electrical refrigeration; maid service if desired; long, short lease; reasonable.

Apartments of Miscellaneous Rooms.

30TH ST., 150 EAST (THE DRYDEN).
Large, elegantly furnished hotel.
1-2-3 rooms; Summer rates; full hotel service; ownership restaurant. Apply on premises.

110TH ST. AND COLUMBUS AV.
1 room and bath.....$12.50 weekly
2 rooms and bath.....$16 weekly
3 rooms and bath.....$20 weekly
Furnished if desired; maid service included; kitchenette for cooking.
Apply 410 Cathedral Parkway, Academy 0013. Open evenings and Sunday.

SEAMAN AV., 21-44 (near Dyckman St. and Broadway)—1, 2, 4, 5 rooms; $15 per room up.

THE LARGEST ASSORTMENT OF FURNISHED APARTMENTS IN THE CITY.
109TH ST. AND MANHATTAN AV.
1, 2 rooms and bath, $14 weekly.
2 rooms and bath, $15 weekly.
2 rooms and bath, $16 weekly.
3 rooms and bath, $17 weekly.
4 rooms and bath, $20 weekly.
TELEPHONE IN EVERY APARTMENT.
Completely furnished for housekeeping; all modern improvements; convenient location. Apply 315 Manhattan Av. Academy 1047.

Apartments Unfurnished—Manhattan.

Apartments of One, Two Rooms.

11TH ST., 22 WEST—Most conveniently located one and two rooms and bath apartments with all attractions of Silver Strand, Lexington Square; rents $600 to $1,800. Apply Supt. or Wm. A. White & Sons, 350 Madison Av. Vanderbilt 6204.

41ST, 350 WEST—1 room, shower, steam heat, electric light, $35. Kellar, 306 West 11th St., Chelsea 8651.

11TH, WEST (vicinity)—Beautiful, modern; fireplaces; subway; reduced, $40 up. Watkins 8238.

12TH, 344 WEST—1 and 2 room elevator housekeeping apartments; most modern construction; automatic refrigeration; woodburning fireplaces; bathroom fixtures in colors; kitchen equipment, linens; attention; moderate rentals; concession to Sept. 1 on lease to October, 1930. Supt. on premises.

12TH, 152 WEST—Exceptionally convenient elevator apartment, two beautiful rooms; very reasonable. Supt. on premises.

12TH ST., 158 WEST.

One room, bath, kitchenette; refined, quiet accommodations; $50. Mrs. Fawcett, premises.

72D, 140 EAST—Elegant one-room apartment for discriminating people; bath, kitchenette; convenient to transportation. Gramercy Park, Gramercy 0834.

46TH ST., 140 EAST.
"THE GILFORD."

A rate concession will be made in leasing the remaining 1 and 2 room housekeeping apartments. Representative on premises.

42D ST., 41 WEST—Two rooms, kitchenette and bath; $72. John P. Peel Company, 382 West 23d St.

46TH ST., 246 EAST—Two attractive rooms, kitchenettes; opposite Turtle Bay Gardens; $40.

50TH, 29 WEST—TWO DELIGHTFUL second floor rooms with bath; private entrance; ideal for business; reasonable.

66TH, 60 WEST—Large attractive room, bath, kitchenette; $85 monthly. Circle 3936.

57TH ST. AND LEXINGTON.
The Dover.

An excellent apartment-home hotel with one and two room apartments; serving pantries, restaurant, maid service, refrigeration; year lease. Representative on premises.

58TH ST., 37 WEST (COR. 6TH AV.).
1 room, bath, kitchenette, $55.
3 rooms, bath, kitchenette, $65.
4 rooms, bath, kitchenette, $75.
5 rooms, 2 baths, incl. kitchenette, $175.
Modern elevator building. Tel. Plaza 2400.

58TH ST., 130 WEST—New, single apartment building; large room, serving pantry; bath; $45 up; 2 rooms, serving pantry, bath, $115 up. Representative on premises.

59TH ST., 430 WEST—Two rooms, bath; newly decorated; complete housekeeping; some overlooking beautiful Central Park; full hotel service. The Peter Stuyvesant, Trafalgar 7400.

59TH ST., 37 WEST (COR. 6TH AV.).
1 room, bath and kitchenette, $55.
2 rooms and bath, $65.
Modern elevator building. Tel. 2400 Plaza.

60TH, 123 EAST—Attractive 2-room apartment with bathe $110; refined surroundings.

61ST, 18 EAST—Attractive one, two room studios; roof garden. Lexington 8508.

66TH, 14 EAST—Beautiful high-class remodeled house, exclusive section; small, larger unfurnished apartments. Vanderbilt 2571. Write A. E. Fontheim, 527 5th Av.

67TH ST., 122 WEST (The Hollywood); elevator; 2 rooms, kitchenette, disappearing bed and Murphy bed; $50; refined, quiet and convenient. Office on premises.

73D, 134 WEST—3 large, bright rooms, bath, kitchenette; $70 monthly.

67TH, 107 WEST—Two rooms, bath, kitchenette; $50. Telephone Circle 2400.

76TH ST., 242 WEST (THE MILBURN).
1 room apartments with serving pantries to lease from Oct. 1 or immediate occupancy; refrigeration and maid service included; reasonable rental. Restaurant.

77TH, 317 WEST—Cozy two room, kitchenette, south front; $45-$50; select.

83D, 32 WEST—4 rooms, 2 baths; 1 room, 1 bath. "Agents on premises."

86TH, 340 WEST—Modern elevator, 2 rooms, housekeeping; reasonable and desirable. Call.

140TH, 450 WEST (corner Convent)—Two-room apartments; kitchenettes; bathrooms; $42-$55.

GRAMERCY PARK EAST, 29—1-2 rooms and alcove; modern elevator apartments; Frigidaire; moderate rental; concession to Sept. 1 on lease to October, 1930. Full housekeeping service. Reading Agent, 116 Perry St., one block south of West 11th St.

GROVE ST., 12-Bedford St., 105—Attractive one and two rooms and bath; in the heart of Greenwich Village; exceptional atmosphere; rents $8.50 to $10. Appointment, Wm. A. White & Sons, 350 Madison Av. Vanderbilt 6204.

LEXINGTON AV., 136-1 flight studio room; improvements; quiet. BEEKMAN 3-Ashland 8570.

Apartments Unfurnished—Manhattan.

Apartments of One, Two Rooms.

RIVERSIDE DRIVE, 320
(SOUTH CORNER 86TH ST.)
1, 2, 3, 4, 5 large, outside rooms; 1 to 2 baths in exclusive house facing Hudson River; excellent service; $1,200 to $1,900 a year; rent reduced for August. Schuyler 4416.

RIVERSIDE DRIVE, 320
CORNER (622) 91ST.
EXCELLENT VIEW HUDSON RIVER.
Highest plans 3-4-5-6-7 large rooms, elevator, every modern improvement; moderate rent; $100-$210. Supt.

STUDIOS, 23 feet by 32½ feet, bed chamber, serving pantry, reception hall, foyer and bathroom; new building, 225% sound-proof. 460 West 234. Mr. Turnbull.

Apartments of Three, Four, Five Rooms.

8TH AV., 20 (10th St.)—Corner apartment; 15th floor; overlooking Washington Square; rents $600 to $2,400. Apply Supt. or Wm. A. White & Sons, 350 Madison Av. Vanderbilt 6204.

8TH AV., 61—3-4 rooms; elevator building; large rooms; modern kitchens, cedar closets, Vita glass window, electric refrigeration; immediate possession. Mr. Crawford, manager. Bryant 9200.

8TH AV., 65—Three rooms, bath, new building, home-keeping, elevator, electric refrige

Furnished Rooms—West Side.

8TH, 31 WEST—Newly furnished; cool; shower; convenient; refined; $20. Apt. 3.

9TH, 308 WEST—Single, double rooms with, without bath; gentlemen; reasonable; references.

9TH, 340 WEST—Beautifully furnished studio with piano; also basement room, bath.

9TH (Broadway)—Cool, double room, lavatory, twin beds; shade; bath. Schuyler 9240.

51ST ST., Riverside—Splendid room, twin beds, semi-private bath; suitable student or business woman. Schuyler 0948.

53D, 325 WEST—Large, comfortable, twin beds; near Riverside; $10. Apt. 31.

53D, 310 WEST—Attractive double, suitable 2-3; private bath; reasonable. Algon 7.

94TH, 310 and 315 WEST (near Drive); One and two room suites; private baths; sun; airy; cool; kitchen privileges. 6-88-$10-$18; WEEKLY; HOTEL SERVICE.

96TH, 125 WEST—Exceptional; opportunity large, gorgeously furnished room; bath, kitchenette; act quickly; reasonable.

97TH, 220 WEST—Exceptional room, well furnished; 2 gentlemen; private. Brandt.

98TH, 231 WEST—Room, facing Broadway; private bath; private family; $8. Richmond.

99TH, 1 WEST (facing Central Park)—Elegantly furnished, large rooms; running water; hotel service; suitable for; $6 up.

99TH, 314 WEST—Attractive rooms, $6-$7; private apartment; business gentlemen. White.

99TH, 229 WEST (Apt. 2B)—Cool, quiet, handsomely furnished rooms, shower, maid service; $10 and $14 weekly.

99TH, 316 WEST (6C)—Newly decorated, cool, adjoining bath; business person.

99TH, 127 WEST—Up-to-date clean rooms; adjoining shower bath; $6 and $8.

99TH, 220 WEST—Attractive, well-furnished; twin beds, with-without kitchenette (1D).

99TH, 311 WEST—Large, cool, quiet rooms, running waters; private family; (6W).

99TH, 306 WEST—Attractive, cool, running water; homelike; suitable 1-2 ladies.

100TH, 318 (near Riverside)—Desirable single room; private bath if desired; nice environment; immaculate apartment. Cathedral 9-1.

100TH, 318 WEST (near Riverside)—Comfortable single, light room. Apt. 4E.

101ST (840 West End)—Bed-living front; kitchen privileges; refinement; reasonable. 1-A.

102D, 244 WEST—Rooms, baths, kitchenettes, $16 up; front bedroom, single, $5.

103D, 128 WEST—Adjoining bed sitting room, attractive, airy, open fireplaces. Santos.

106TH, 206 WEST (Broadway)—Homelike front bedroom, sitting room, couple. Apt. 21.

107TH, WEST—Couple may have lovely room cheap; for summer. Academy 4098.

110TH, 50 WEST—Refined private family, rent high-class rooms; newly decorated, immaculate; modern; elevator; reasonable.

110TH, 601 WEST—Large room for two, attractively furnished; newly decorated; subway corner; very clean; $14-$16. McGhee.

110TH, WEST—Beautiful, cool front; adjoining bath; gentleman; private family. Academy 7011.

110TH, 601 WEST—Desirable front room, near bath; reasonable; gentlemen. Apt. 82.

111TH, 528 WEST (36)—Exceptionally large, airy, beautifully furnished, elevator, shower bat; $8-$10. Apt. 3.

111TH, 503 WEST—Double front; piano; immaculate; near Broadway; $16. Apt. 2.

112TH, 542 WEST—Large light front room with, without private bath; gentlemen.

113TH, 606 WEST (4S)—Home, strictly private family (2); references essential.

114TH, 628 WEST (6L)—New, delightful, quiet, overlooking Hudson; front; business adult.

115TH, 629 WEST (6E)—Delightful, light, cool room; suitable 1-2; convenient.

116TH, 606 WEST—Large, cool room, lavatory; gentleman; couple. Apt. 73.

116TH, 401 WEST (Apt. 51)—Cool, clean, front room; Summer rate.

125TH, WEST (230 Claremont Av.)—Single and double, housekeeping; elevator. Apt. 61.

131ST, 601 WEST—Comfortable room, running water; every convenience; subway. Apt. 67.

143D, 501 WEST (Apt. 27)—Neatly furnished rooms (2) with private bath; reasonable.

151ST, 310 WEST (near Broadway)—Summer rates; beautiful outside single $8; double, $10; elevator; kitchen privileges; showers; 2-3 room housekeeping suite. Edgecombe 8747.

180TH, 700 WEST (6S) — Large, attractive outside room, single, double; reasonable; elevator.

189TH, 602 WEST—Room, clean and bright, for business lady. $5. Osborn.

184TH, 507 WEST—Clean room, homelike, all improvements. Weiss, Apartment 2A.

187TH, 345 WEST (33d)—Lovely room, adjoining bath; non-to-date apartments.

CENTRAL PARK WEST, 485 (103d)—Exceptional delightful double, outside, $10; others. Hale.

CLAREMONT AV., 160 (Apt. 4F)—Double room, phone, reasonable. Near Columbia.

GREENWICH VILLAGE—Independent front parlor, day-bed; private telephone; basic special message service; $12. Spring 7236, after 8.

GREENWICH VILLAGE (6 Charles St., Apt. 15)—Clean, cosy, comfortable, cool; $7 wk.

LENOX TERRACE, 212—Room facing park, running water, $8; gentleman. Monument 2000.

RIVERSIDE DRIVE, 745 (152d)—Large, well-furnished living room; full housekeeping; kitchenette; delightful location; elevator building; exceptional; $10.50; call after 3 o'clock. Maxwell.

RIVERSIDE DRIVE, 524 (next International House)—Attractive, light room with lavatory; $7.50; kitchen privileges; business woman. Miss Wilson.

RIVERSIDE DRIVE (Grant's Tomb)—Top floor; wonderful view; countryike, cool, refined, large, front living-bedroom; suitable two; $8 each; smaller room, $6. University 1900.

RIVERSIDE TOWERS HOTEL (80 Riverside Drive)—Rooms with bath, $90 monthly; also weekly rates; full hotel service included.

RIVERSIDE DRIVE, COR. 116TH ST.—Single room, private bath; private family; references. Cathedral 6535.

RIVERSIDE DRIVE, 262—Exceptionally comfortable, twin beds, single; private bath; reasonable. Halo.

RIVERSIDE DRIVE, 315—Large room, facing Drive, running water, $6; double, bath; also two single, connecting bath, Apt. 9B.

RIVERSIDE DRIVE, 440 (116th)—Large, comfortable room, adjoining bath; business woman. Cathedral 5422. Apt. 6.

RIVERSIDE DRIVE, 94—Large room, private bath; room, running water; $10-$8.

RIVERSIDE DRIVE, 815 (corner 158th St.)—One room and bath, $50.

RIVERSIDE DRIVE, 422—Single, private family; gentleman; references; $6. Apt. 1C.

RIVERSIDE DRIVE, 24—Double, private bath; double, running water; $10; single, $8.

WEST END (230th)—Attractive single; private bath, lavatory; gentleman. Riverside 2246 mornings.

WEST END, 923 (109th)—Immaculate room for two; homelike; quiet; $10. McGhee.

HOTEL WELLINGTON,
7th Av. and 55th St.

Summer rates now in effect; room adjoining bath, single, $12; double, $16; private bath, single, $17.50 and up; double, $20. Circle 2100.

Furnished Rooms—West Side.

HOTEL CHELSEA,
224 St., just west of 7th Av.

Summer rates now in effect; extra large rooms with running water; 2 persons, $50 and $60 a month; private bath, 2 persons, $75 and $80. Watkins 6300.

CLAREMONT CLUB.

Attractively furnished rooms, single, $6 up; double, $10 up; showers; well-equipped gymnasium; social activities; references. 140 Claremont Av., opposite Grant's Tomb.

COZY furnished room, near Columbia Colleges; no other roomers; phone Cathedral 2440 before 10 o'clocks; references required.

Furnished Rooms—Brooklyn.

HOTEL PIERREPONT,
Pierrepont and Hicks Sts.

Inspect these wonderfully cool rooms now.

Now $35-room hotel for men and women; swimming pool, gymnasium, social rooms, roof solariums; excellent harbor view; 2 minutes to Wall St.; light, airy rooms, $10 to $25 weekly. Main 8500.

Furnished Rooms—Long Island.

BALDWIN, L. I.—Room and board in exclusive foreign family; privilege of garage. Freeport 6867.

FAR ROCKAWAY—Furnished rooms, exclusive location; new beach; garden surroundings; one minute from station. Phone Far Rockaway 3509.

FAR ROCKAWAY—Beautiful ocean rooms, private baths; kitchen privileges. Far Rockaway 1400.

FOREST HILLS—Beautiful corner room, next bath; beautiful home; $10; 5 minutes station, 15 minutes city. Boulevard 3979.

JACKSON HEIGHTS—Large, sunny, smitable 2; kitchen privileges; tennis, golf. Wisconsin 6586.

LYNBROOK—Large room; Summer, permanent; couple or gentleman; near station. Lynbrook 800M.

ATTRACTIVELY furnished, homelike; twin beds; near Ocean and Sea Breeze Club. 48 Nevada Av., Long Beach.

Furnished Rooms—Westchester.

EYE—Beautiful residence; excellent cooking; $25 weekly; 444 Boston Post Road, between Park and Rye Beach Avs. Telephone Rye 1106.

SCARSDALE—Large sunny room in private home; three exposures; country surroundings; business girl preferred; kitchen privileges. Scarsdale 955.

Furnished Rooms—New Jersey.

ATLANTIC CITY—Rooms, rent reasonable; use kitchen. Mrs. Mary Lackey, 2,220 Arctic.

Unfurnished Rooms.

17TH, 335 EAST—2 light rooms, kitchenette, tiled bath, shower. Stuyvesant 2080.

35TH, 39 WEST—Penthouse, suitable for business lady; references required; $35.

70TH, 153 WEST—Penthouse, suitable for business lady; references required; $25.

Board—Manhattan—Bronx.

11TH ST., EAST OF 5TH AV.,
HOTEL VAN RENSSELAER.

Summer rates on American plan (all meals included); 2-room suites, with bath, 2 persons, $35 weekly. Stuyvesant 1410.

57TH, 684 West—French pension, private bath, twin beds; piano; $15 weekly.

75TH, 57 WEST—Breezy, southeast exposure, attractive rooms, delicious food; references. Warren.

82D, 126 WEST (Graycourt)—Private baths, running water, steam, telephone; attractive house.

90TH, 24 WEST—Single, double rooms, modern conveniences; exceptional table; reasonable. Spier.

114TH, 611 WEST—Single, $15; double, $25; real home. Herman. Cathedral 0725.

143D, 661 WEST (5A)—Large, cheerful room; wholesome food; refined American family.

WASHINGTON SQUARE N. W.
HOTEL EARLE.

Summer rates on American plan (including all meals), room and bath, one person, $25 weekly; two persons, $50; 2-room suites, two persons, $60; full hotel service. Spring 8456.

WASHINGTON SQUARE, 53 SOUTH—A HOTEL ROOM AND 3 EXCELLENT MEALS A DAY FOR AS LOW AS $21 PER WEEK. HOTEL JUDSON. SPRING 5360.

NURSE having one patient in comfortable apartment overlooking new Hudson bridge, can accommodate lady needing special care; $50 weekly. Box 1703, 565 West 181st St.

NURSE, registered, will board convalescent semi-invalid or elderly person; cool room; splendid view; near Riverside. Academy 9056.

YOUNG LADY stenographer, room, board; American family or club. A 174 Times.

Board—Brooklyn—Queens.

KEW GARDENS, L. I.—Bright, outside rooms, metropolitan hotel cuisine at rates no higher than similar rooms alone in the city; private tennis courts, billiard room, dancing; 30 minutes to city; electric trains $7.81. Kew Gardens Inn, Queens Blvd. and Union Turnpike, Richmond Hill 3892.

Board—Staten Island.

Why Suffer in Sweltering Manhattan!
THE EVELYN LODGE,
Ocean Traffic Passing Windows.
20 Min. Sail Downtown—1½ Fare;
60 Lovely, Cool Rooms, Porches, Lawns.
$18 Single, $32 Double, Up, with Meals.
11 Central Av., St. George, S. I.
Tel. St. George 2541. Booklet.

Country Board.

Long Island.

QUALITY FOOD, $22.50 weekly; ocean bathing; social evenings. Hill-Top cottages, Southampton. L. I. Phone 760.

New York State.

KINGSTON—Mountain Lake Farm (RI); bathing, boating, fishing on premises; German cooking; improvements; $18 up. H. Schroeder.

BOARDERS, $15 a week. Mrs. W. F. Little, Bangall, N. Y.

Westchester.

MOUNT VERNON, N. Y.—Nurse will take elderly people, semi-invalids, paying guest, in her private residence; home atmosphere. Oakwood 6249.

New Jersey.

WELL-BOARD 2 adults until Oct.; $12 week. D; swimming; 3 trains; beach; quiet location; one hour from city. Mrs. Bruttomesso, Doris Av., Closter, N. J.

Country Board Wanted.

LONG BEACH—With private family, near ocean, station; 2-4 rooms with board or cooking facilities, for four adults and three children under 9; weekly basis. Wyckoff, Murray Hill 8385.

BOARD three children, Long Island vicinity; $15. B 305 Times.

HOUSEHOLD SITUATIONS WANTED

55 cents per agate line daily. 65 cents Sunday.

Advertisements may be placed at any branch office of The Times or at any of the 300 classified advertising agencies located throughout the city.

Female.

LADY wishes to place dependable colored woman days, mornings; laundress, cleaning; my employment 16 years. Watkins 0982.

LADY'S MAID, German; refined; excellent sewer; references. Butterfield 6400, Room 646.

LADY'S MAID, German, generally useful, plain cooking; best references. C 60 Times.

LADY'S MAID, visiting, seamstress; references. D 599 Times.

MAID (colored), take care children; or chambermaid-waitress. Monument 8303.

NURSE, middle aged hospital trained, with new-born infant; understands all formulas; long references. Tel. Buckminster 9687.

NURSE, practical, confinements, convalescent lady or care business couple's apartment. Kingsbridge 9811.

NURSE, infants, hospital trained, understands making formulas; references. Please call Butterfield 3528.

NEAT light colored girl wishes position mornings; best references. Cathedral 7810.

WOMAN (colored); good plain cooking; city or country; references, Bradhurst 8658.

WOMAN, colored, wants housework; sleep in or out. Phone Mott Haven 2961.

WOMAN wishes wash, gift underwear, at home. McConville, 348 East 55th.

YOUNG WOMAN, married, care child afternoons; west side preferred; references. Clarkson 2736.

YOUNG WOMAN, care children, other light work, forenoons; best references. Clarkson 0358.

Employment Agencies.

COOKS, waitresses, chambermaids, couples; good references.
MISS HOFMAYER'S AGENCY,
10 EAST 43D ST., 3D FLOOR.
TELEPHONES MURRAY HILL 8947-8948.

NURSES, trained, recommended babies' nurses.
HIGH TYPE GOVERNESSES.
Lazare Agency, 624 Madison Av. Regent 8200.

BERTHA CARLSON'S Swedish Agencies. Excellent servants, 2,415 Broadway, corner 90th. Schuyler 1957. East side, 797 Lexington (61st). Regent 6038-9356.

COMPETENT Southerners; city, country; housekeepers, part-timers, cays. Agency, Harlem 4330-4796.

HOUSEHOLD situations promptly and courteously filled at the Madison Agency, Regent 8242.

HOUSEWORKERS, cooks, chambermaids, mothers' helpers, part-timers, couples. Finnish Agency, Harlem 6264.

HOUSEWORKERS, cooks, chambermaids, mothers' helpers, part-timers; couples. Czechoslovak Agency, Lehigh 6709.

Male.

CHAUFFEUR, middle-aged, refined, desires comfortable, permanent home in country; careful driver, handy man, obliging, reliable; small wages; good references. A 1197 Times Harlem.

CHAUFFEURS—High-class private chauffeurs supplied free. Society of Professional Automobile Engineers, 153-159 West 44th Trafalgar 6184.

CHAUFFEUR, gardener's assistant, groom, desires steady position; private estate; experienced, single, 27, German; references. Box 505, Mount Kisco, N. Y.

CHAUFFEUR-MECHANIC, married, private position, 14 years' experience; city, country. Pierce, Packard, Cadillac, Lincoln; best references. Riverside 8323.

CHAUFFEUR, colored, private; wait table; references; experienced high-powered cars. Audubon 3666.

CHAUFFEUR-MECHANIC, married; private position; 10 years last employer, Bertram, Regent 2567.

HOUSEHOLD HELP WANTED

70 cents an agate line daily; 75 cents Sunday. Telephone LAckawanna 2000.

Advertisers may telephone our suburban offices from 9 A. M. to 5 P. M.

New Jersey, MUlberry 3900. Westchester, White Plains 5300. Long Island, Garden City 3605.

Male.

BUTLER, first class, thoroughly experienced man of good character, cook; not under 30 years of age, is offered splendid, steady position in small family; must have excellent references. Call between 11 and 12, Apt. 9E, 900 Park Av., corner 82d St.

COUPLE, just moved to year-round, modern equipped country house, wish experienced couple; man chauffeur-butler; woman cook-housworker; must have excellent reference. Write Mrs. Taylor, Norston, Conn.

CHAUFFEUR, with small car, who lives in and knows suburban New York, 125 West 48th St., Room 1101.

FARMER wanted, practical man, thoroughly conversant with live stock and general farming for private New Jersey estate; permanent position. Write James Wallace, Odd Fellows Bldg., Jersey City, N. J.

TUTOR, preferably of Westchester County, to tutor boy preparing for second class high. Address Mrs. M. Schting, 9 Richbell Road, Scarsdale. Phone Scarsdale 3433.

Female.

COMPANION—September 1st, for elderly widow of sound mind and body, in Springfield, Mass.; must be well bred, have cheerful, pleasing personality; lovely home, good pay; answer immediately. Mrs. Le R. Hill, 225 Maple St., Springfield. Can interview New York July 24th.

COUPLE, caretakers; husband employed; apartment and $50 month. 41 West 72d. Trafalgar 0817.

Male.

CHAUFFEUR, German, 28, single, wishes position city or country; good references. Anton Gruber, care Auer, 2,566 2d Av.

CHAUFFEUR-VALET, marine or aircraft; sportsman's special requirement; long references; Circle 2383.

CHAUFFEUR-MECHANIC, long experience, Filipino, honest, obliging, 1&king bachelor home. Vanderbilt 0090.

CHAUFFEUR, mechanic, 12 years' experience, careful driver; references; willing, neat; Trafalgar 1800.

CHAUFFEUR, private, furnished; reliable experienced; highly recommended. German Chauffeur Club, Butterfield 6959.

CHAUFFEUR, experienced, A1 references, knows Jersey roads. Call mornings, Bradhurst 6122.

CHAUFFEUR - MECHANIC, Swiss, five years' city references. Honore, 140 West 134 St.

CHAUFFEUR, private; 7 years' experience; best references. Monument 2095.

CHAUFFEUR, 35, single, refined, desires position. Egan, Schuyler 9141.

CHAUFFEUR, English; private; references; city or country. J 326 Times.

CHAUFFEUR, good mechanic; reliable; call present employer, Scoofield, Endicott 2290.

COOK-BUTLER, Hindu; experienced small family. Call Khanjigi, Cathedral 7825, Apt. 24.

COOK, Japanese, intelligent, experienced every branch; take full charge; city or country. May, 3 West 98th, Clarkson 1244.

COUPLE, German, with boy 11; wish experienced waiter, useful around house, garden, some chauffeuring; wife perfect private business cook; best references; wish position joined or steady; go anywhere; salary $150. Otto Bolz, care Frankenberg, 17 West 34th. Phone Trafalgar 2065.

COUPLE, Japanese, butler, valet; wife, Swedish, cook; thoroughly efficient; take charge small family; excellent personal reference. Ashinst 8876.

COUPLE, neat, refined, colored; housekeepers, chauffeur, butler; good references; country. University 2242.

COUPLE, German - American, gardener, houseworker; references. A 1102 Times Harlem.

GARDENER, single, long experience, gentleman's estate, flowers, shrubs, vegetables, lawns; general all around handy, reliable; moderate wages; best references. Box S, 1,239 3d Av.

VALET—(Japanese); experienced; can do plain cooking; desires position in bachelor's apartment; have excellent references; phone Dayton 9-0.

VALET or tailor; neat, reliable man wants position. A 1189 Times Harlem.

JAPANESE, excellent cook, butler, reliable; entire charge; last position four years; personal references; small wages. Yama, Endicott 3726.

JAPANESE, family cook, dependable and economical; drive car; references. T, Regent 8290.

JAPANESE, excellent chauffeur, butler, also cook; speaks English well; best city references. Telephone Sacramento 7291.

JAPANESE, first-class cook, in private family; has long experience. Chio, 225 East 58th St., city.

JAPANESE, young, experienced, general houseman. Tom, Endicott 8799.

Employment Agencies.

JAPANESE HIGH-GRADE AGENCY—Cooks, butlers, chauffeurs, houseworkers. Circle 2246. Bryant 7787.

CHINESE Domestic Agency, 875 Lexington (Plaza 2446)—Competent cooks, butlers, housemen, chauffeurs.

Female.

GIRL, German, experienced; care infant; general housework, cooking; strong position; good salary; references. Stein, 620 West 170th. (3F).

GOVERNESS, highly educated, athletic, knowledge of golf, swimming, tennis; home in suburbs of New York city; state experience. Box 275, Room 200, Times Bldg.

HOUSEKEEPER—Widower with 2 children, ages 13-9, wants services of housekeeper, white; only willing worker need apply; permanent; would not object to person with one child. Tel. Republic 3555.

HOUSEWORKER - COOK; 2-room suite; state references, wages desired. J 384 Times.

HOUSEKEEPER wanted, middle-aged, competent, experienced, references. 126 N. Y. Times Brooklyn Branch.

NURSE, experienced, capable of taking charge 3 children with nursery maid; country, year around; capability rather than training necessary. Write for interview, giving full particulars. X 2341 Times Annex.

WAITRESS.

CAPABLE WAITRESS WITH EXPERIENCE IN PRIVATE FAMILIES IS OFFERED EXCELLENT STEADY POSITION IN SMALL FAMILY; MUST HAVE FIRST-CLASS REFERENCES. CALL BETWEEN 11 AND 1 P. M., APT. 8B, 980 PARK AV., CORNER 82D ST.

Employment Agencies.

BABY NURSES, CITY REFERENCES.
Professional Bureau, 153 West 72d St.

Situations Wanted—Female.

ARTIST, assistant to prominent artist, desires similar position or free lance work. C 60 Times.

BOOKKEEPER, beginner; I write a good hand, am quick and accurate and have been drilled in the most modern methods of accounting; satisfactory references concerning character and ability; will start at $15. Miss Goldstein, 30 West 123d St. Phone Harlem 0518.

BOOKKEEPER - TYPIST, competent, reliable; can take full charge of office; ten years' experience. Dickens 9750.

BOOKKEEPER-STENOGRAPHER, college education; trial balances, controls; experienced; afternoons only. Louisiana 0441.

BOOKKEEPER, secretary, full charge, eight years' experience; well recommended. C 74 Times.

BOOKKEEPER-TYPIST, 5 years' experience; complete charge; $25. 24 945 Times Downtown.

BOOKKEEPER, competent, long experience, executive, complete charge; A1 references. Washington Heights 0974.

BOOKKEEPER - STENOGRAPHER, experienced; full charge books and office; $25. Fels, Bingham 5638.

CLERICAL WORKER, experienced, knowledge stenography, typing; efficient, intelligent. A 183 Times.

EXECUTIVE CLERK, 10 years' experience statistics, correspondence, adjustments, files. D 549 Times.

SECRETARY, stenographer, Christian, thoroughly experienced; conscientious; excellent references; $30. Chelsea 6300.

SECRETARY, temporary, permanent; $40; noiseless; Protestant; accurate; $40. Longacre 4100, Extension 816.

SECRETARY-STENOGRAPHER, ten years' experience, capable, reliable, efficient. Cathedral 2033.

STENOGRAPHERS, typist, bookkeeper, knowledge office routine; neat, alert; $14; clerical worker; part time; 1:30 to 6:30. New Utrecht Business School, Bensonhurst 9005.

STENOGRAPHER, high school graduate, tactful, capable, initiative. Mary Moore, 41 East 424 St., Collegiate Institute. Murray Hill 5510.

STENOGRAPHER, alert, capable beginner, knowledge bookkeeping and office routine; good typist; $13; references. Tremont Business School, Tremont 6265.

STENOGRAPHER, college graduate; one year's experience, $20; permanent. Rosenberg, 3601 Haves 4412.

STENOGRAPHER-SECRETARY, several months' experience, high school education; $12. H 946 Times Downtown.

STENOGRAPHER-SECRETARY, experienced, good educational background; salary $25. Phone Endicott 9150.

STENOGRAPHER, secretary, competent, efficient, 10 years' experience. Ambassador 4771.

TYPIST, age 17, desires work from 5-8, Saturday 9-12; salary $7; school, Miss G. Barclay 8379.

YOUNG LADY, typist, general office worker, experienced, knowledge of translating German and English. Box 500, 1,400 24 Av.

DRAKE SCHOOL has several intelligent stenographers (typists, bookkeepers, beginners, 415; also inexperienced girls. Telephone Employment Department, Beekman 4840.

SHOWROOM—Young lady desires position to take charge in wholesale pearl or novelty jewelry firm. J 378 Times.

See Instruction—Female for other Teacher and Tutor advertisements.

Situations Wanted Female—Agencies.

ASHLAND AGENCY, 302 5TH AV.
BOOKKEEPERS, STENOGRAPHERS,
CLERKS, REFINED TYPE.
Applicants interviewed and classified. Receive personal attention of Miss Pooley.
TELEPHONE ASHLAND 9018.

STENOGRAPHERS, bookkeepers; beginners, $12-$15; experienced, $20. Kinkle-Fellers Agency, Cortlandt 3057.

STENOGRAPHERS, bookkeepers, clerks; reliable employment; specialists since 1890. Jupp Agency, Cortlandt 3282.

STENOGRAPHERS, office help, available always. Fairmount Agency, 70 West 40th. Longacre 2690.

Situations Wanted—Male.

ACCOUNTANT—Executive, desires connection with reputable concern; has served as auditor, secretary, treasurer; also public accountant; will consider moderate salary start; available short notice. L 703 Times Downtown.

ACCOUNTANT, 34, high-powered executive, diversified experience, six years' public, two certified; available evenings; comptroller; assume unlimited responsibility; accustomed earning $5,000 and over; public or private. C 63 Times.

ACCOUNTANT—Bookkeeper; office manager, university graduate, varied experience; desires permanent connection; employed at present. A 173 Times.

ACCOUNTANT - EXECUTIVE, experienced cost, statistics, budgets, general accounting, financial department; wish to develop new connection. H 928 Times Downtown.

ACCOUNTANT-AUDITOR.
Certified public accountant, 31, married, will retire from public practice for responsible position; salary $4,500. 253 Times Annex.

ACCOUNTANT, 23, college graduate, three years bookkeeper, two years' public experience in corporate accounts necessary; state experience in full, giving age, education, nationality and religion. E. F., 279 Times.

ACCOUNTANT (31), married, thoroughly experienced preparation financial statements, desires position supervising accounting department; salary $60. A 187 Times.

ACCOUNTANT, ten years' experience supervising commercial accounting, procedure; desires position progressive public accounting concern; $45. A 188 Times.

ACCOUNTANT, small clientele, desires part time connection with accountant. C 12 Times.

ACCOUNTANT-OFFICE MANAGER, extensive experience, university graduate; would travel. A 167 Times.

ACCOUNTANT, semi-senior, desires connection with certified firm; experienced. C 69 Times.

ACCOUNTANT desires weekly part time employment. A 164 Times.

ACCOUNTANT, experienced semi-senior, available 3 to 4 days. F 266 Times.

ARTIST, experienced for fine airbrush work, batik or designs. C 11 Times.

BOOKKEEPER, 23, many years' experience, thoroughly reliable, full control, $35; unquestionable references; hosiery line preferred. C 79 Times.

BOOKKEEPER-ACCOUNTANT,
26, young French gentleman, with eight years' experience, desires position; highest references. J 242 Times.

BOOKKEEPER, 26, offers manage credits, collections, correspondence; references. D 542 Times.

BOOKKEEPER-Stenographer-Comptometrist, experienced, desires few hours' evenings employment. C 44 Times.

BOOKKEEPER-ACCOUNTANT, capable taking charge office if desired. Allen, 343 West 22d.

BOOKKEEPER, competent, reliable; needs work; no reasonable offer refused. J 388 Times.

CLERK, inexperienced law graduate, wants position with law firm; salary immaterial. Knox, 2,045 Mapes Av., Bronx.

CLERK, production, perpetual inventory record and cost experience; references. C 66 Times.

CONTROLLER, office manager, Britisher, executive ability, 15 years' varied and successful England; extensive public accounting and internal auditing experience; competent executive; fluent Spanish and French; desires position. P 259 Times.

CREDIT MANAGER, accountant, office manager; 38; 16 years' experience. Dayton 6231.

CREDIT INVESTIGATOR, 10 years' experience, desires position with future. J 378 Times.

DRAFTSMAN—Architectural designing, detailing; many years college experience. D 331 Times.

DRAFTSMAN, mechanical; 15 years' experience plant layout, design. X 2366 Times Annex.

DRAFTSMAN, junior, good tracer and letterer; start small salary. B 845 Times Downtown.

ELECTRICIAN now in basement maint position; generally experienced. A 180 Times.

Situations Wanted—Male.

EXECUTIVE, capable of assuming large responsibilities; broad personality; good appearance; would consider going abroad; interview sought from principals only. Jerome Thomas, New Alpine Hotel, Roscoe, N. Y.

EXECUTIVE, American, 32; married, good education, appearance; 12 years managing restaurant, hotel, real estate business; shoulder responsibility; knowledge accounting; highest credentials; consider prominent firm or estate. C 70 Times.

EXECUTIVE (33) married; extensive selling buying experience; widely traveled here and abroad; manager own business past ten years; earnings $10,000 yearly; remuneration not so important as opportunity. J 391 Times.

EXPORT—Thoroughly experienced sales executive, American, fluent Spanish; go anywhere; must offer future. L 349 Times Downtown.

EXPORT MAN, capable, desires position; good references; knowledge Spanish. D 553 Times.

FACTORY SUPERINTENDENT, 36; metal producing; familiar with all phases of metal products and machinery manufacturing. J 374 Times.

GROCERY CLERK, reliable, experienced, wishes steady position. Bleyer, Mott Haven 4016.

MAN seeks permanent salaried position, can qualify as follows: Dependable, trustworthy, sincere, ambitious, mature practical intelligence, active, quick, neat, systematic worker. J 382 Times.

MAN, 35, former laundry foreman, manager; wishes position; anything legitimate considered worker. G. Schoenaman, 485 Grand View Av., Brooklyn.

MAN, 31, mail order experience; desires position; no selling. A 181 Times.

OFFICE MANAGER, genuine executive ability, 20 years general banking, foreign exchange, letters of credit, import, export paper, mill supplies; best references. J 390 Times.

PAINTER, paper hanger, wants position with private owner, hotel or contractor; clean, reliable worker. H 943 Times Downtown.

REAL ESTATE MANAGER apartment houses; renting, collecting, maintenance. J 341 Times.

REAL ESTATE management position; broker, 32, reliable, experienced; salary. C 66 Times.

REAL ESTATE broker, 20 years' experience in Manhattan; 2 years' assistant comptroller; assume unlimited responsibility; accustomed earning $5,000 and over; public or private. C 63 Times.

SALESMAN, 24, steel products or mechanical lines now employed, good record, excellent background, desires change; $5,000; no objection some travel. 1569 N. Y. Times Annex.

SALESMAN, 28, married, educated; recently in business for self; desires reliable connection; imported novelties preferred. C 62 Times.

SALESMAN with 15 years' selling experience, formerly fur line, would like change in different line with reliable manufacturer; best references. C 53 Times.

SALESMAN, drug clerk, 17 years' experience, wishes position with drug or chemical house. P. O. Box 198, Jersey City, N. J.

SALESMAN, business producer, forceful personality, highly recommended; principals only. A 185 Times.

SALESMAN requires position; salary. C 65 Times.

STENOGRAPHER-BOOKKEEPER, 26, eight years' experience; selling ability. X 2297 Times Annex.

STENOGRAPHER, thoroughly experienced; age 25; salary $30 a week. A 182 Times.

STOCK PROMOTION DIRECTOR, thoroughly conversant securities; experienced negotiations, initial offerings; dependable organizer; unquestionable credentials. Simon, 373 Stebbins Av.

SUPERINTENDENT, engineer, electrician, office building or apartment house. Box 350, 148 Columbus Av.

YOUNG MAN, ambitious, speaks English, German, fluently; limited knowledge of typing and multigraphing; desires to learn wholesale dry goods business. Castillus, 165 East 88th St.

YOUNG MAN, 25, college graduate, desires position with future reliable firm, capable assuming responsibilities; intelligent, hard worker; knowledge bookkeeping; salary secondary. J 381 Times.

YOUNG MAN, college graduate, wishes permanent office position; some general experience; moderate salary start. L. Slavin, 1441 East 22d.

YOUNG MAN, 19, high school graduate, 3 years' practical business experience, clerical; capable; excellent references. A 153 Times.

YOUNG MAN, with English and German experience, would like position with import or export firm. F. O. Box 814, Westfield, N. J.

YOUNG MAN, 21, desires position with advancement; experienced. Mintz, 441 East 165th.

YOUNG MAN desires opportunity to travel abroad; will take any legitimate proposition into consideration. J 367 Times.

YOUNG MAN, college, desires position, commercial, real estate. L 734 Times Downtown.

YOUNG MAN, 25, cripple; office work; four years' experience. J 373 Times.

YOUNG MAN, 28, ambitious, selling experience, wishes reliable position. J 386 Times.

RUBBER manufacturers! I have 15 years' technical experience in rubber work; can superintend and create new products; opportunity wanted. Address B 297 Times.

DRAKE SCHOOLS have stenographers, typists, bookkeepers, beginners, $16. Employment Department, Beekman 4840.

See Instruction—Male for other Teacher and Tutor advertisements.

Help Wanted—Female.

ADVERTISING CHECKING CLERK for classified advertisements; previous experience on classified advertising necessary; temporary position; salary $30. Call with references, Room 800, 47 West 34th St.

ARTIST, experienced, A1 on women's fashions, all mediums; free lance or permanent. Call between 11 and 1 only, Maxwell Rauch, 148 West 46th.

ASSISTANT bookkeeper-stenographer, good handwriting, accurate at figures; worker; hours 8:30 to 5:30; apply between 8:30 and 9:30 mornings only. 20th floor, 150 West 30th.

ASSISTANT COAT BUYER in large resident buying office; state age, salary, experience in detail by mail only; otherwise interview will not be granted. Samuel Hoffman, Inc., 128 West 31st St.

ASSISTANT in dentist's office; state experience and age. J 380 Times.

BOOKKEEPER-SECRETARY.

Accurate stenographer, about 30 years of age, with ability to compose routine letters; good education and previous experience in corporate accounts necessary; state experience in full, giving age, education, nationality and religion. E. F., 279 Times.

BOOKKEEPER, thoroughly experienced, to take complete charge of full set of books, trial balances, &c.; stenography and typing essential; reply in own handwriting stating education, previous experience and salary desired. 2210 Woolworth Building, New York.

BOOKKEEPER - STENOGRAPHER, experienced in importing concern; willing to be generally useful; pleasant personality; not over 25 years of age; hours 8:15 to 5:30; salary commencing $20; splendid opportunity for advancement. L. Mendelsen Co., 101 West 37th St.

BOOKKEEPER for export house; must be thorough, experienced, capable taking full charge; splendid opportunity right type; write, giving age, salary, references. H 847 Times Downtown.

BOOKKEEPER, experienced, with knowledge stenography, must have a few years' experience, would prefer girl who can do a little selling; R. and K. Leather Goods Co., 1,182 Broadway.

BOOKKEEPER.
Underwood bookkeeping machine operator; must be willing to work Saturdays. 229 West 52d. Packard Motor Car Co. of New York, 27 West 61st St.

BOOKKEEPER, thoroughly experienced, trial balance, &c.; stenography and typewriting absolutely essential; permanent position; $30 weekly start; write only. K 944 Times Downtown.

BOOKKEEPER-STENOGRAPHER, experienced plumbing line, $20-$25. Reid Heating and Plumbing Co., 3,951 Webster Av. between 179th-180th.

BOOKKEEPER, experienced, with executive ability; good salary; wholesale dying house. Bush Terminals, 132 29 St. N. Y. Times Brooklyn Branch.

BOOKKEEPER - STENOGRAPHER wanted, old established real estate office; write stating experience, salary, religion. Box 103, 104 East 144th.

BOOKKEEPER-STENOGRAPHER, at least 5 years' experience in the dress line; $25 to $30. Apply for Miss Biderman, 263 West 38th, 10th floor.

BOOKKEEPER-STENOGRAPHER for plumbing shop; beginner preferred; $16-$18 start. B. Hoffman, 248 West 41st St.

BOOKKEEPER-TYPIST, knowledge stenography; high class men's tailor establishment; steady position with future; state experience, salary desired. H 387 Times.

BOOKKEEPER, thoroughly experienced; controls, trial balance, &c.; state qualifications and salary expected. S 200 Times.

BOOKKEEPER, experienced; give full details and salary; manufacturing concern, Bronx. R 843 Times Downtown.

BOOKKEEPER, thoroughly experienced; Bronx resident. X 2332 Times Annex.

BURROUGHS bookkeeping machine operator must be honest; only experienced apply; permanent position. Alfred Mandel, Inc., 566 7th Av.

Help Wanted—Female.

CASHIER—A girl experienced in retail cashiering; some knowledge of bookkeeping preferred. Apply Wine Shop De., 121 Duane St.

COAT MODEL,
SIZE 16.
SALARY NO OBJECT
TO RIGHT PARTY.
VARSITY MISS,
247 WEST 38TH.

COMPTOMETER OPERATOR,
experienced, fast on all operations. Apply Mr. Maine, Packard Motor Car Co. of New York, 27 West 61st

Help Wanted Female—Agencies.
Continued from Preceding Page.

"THE AMERICAN,"
100 BROADWAY, Corner Liberty St. 7th Floor.

14 WEST 42D ST.,
Between 5th and 6th Avs. 2d Floor.

Steno., brokerage exp.....$40-$45
Secty.-Steno., brokerage exp.....$35-$40
Law Steno., general, A1 exp.....$30-$40
Secty.-Steno., excellent Bklyn cos.....$35
Secty.-Steno., new investment co.....$32
Steno., well known theatrical co.....$30
Bkkpr.-Steno., textile co., of merit.....$30
Secty.-Steno., importer's showroom.....$30
Billing Clk., high-class Brooklyn co.....$30
Steno., small congenial office.....$30
Dict. Opers., excellent locations.....$30
Steno., new publishing concern.....$30
Steno., airplane showroom.....$30
Steno., detective agency, interesting.....$28
Statistical File Clerk, mimeo. oper.....$27
Typists, ideal working conditions.....$25
Steno., train for secretarial position.....$25
Collection Corres., instal. exp., Bklyn.....$25
Steno., publicity office.....$25
State, Mach. Oper., long carriage.....$24
Steno., well known oil co.....$25
Phg. Bd. Oper.-Typist, short hours.....$25
Jr. Statistical Clk., A1 Jersey co.....$25
Stenos., any line you desire.....$25
Secty., little steno., theatrical co.....$25
Asst. Bkpr., mfg. exp.....$25
Stenos. (3), A1 cos., come at once.....$20-$22
Typists, rapid, accurate, real opps.....$21
Tel. Oper., brokerage exp.....$24
Tel.-Opr., exp. not nec.....$18-$22
Key Punch Oper., new office .....$100 mo.
Bkpr.-Stenos., finest locations.....
Bkpr.-Typists, 5 splendid positions.....
Stenos. (3), short hrs., $ mos. exp.....$18
Typists, some exp., ideal conditions.....$17

THE AMERICAN,
150 Broadway. 11 West 42d St.

HAMILTON
EMPLOYMENT SERVICE,
50 CHURCH ST.
HUDSON TERMINAL BUILDING.

UPTOWN OFFICE
342 MADISON AV., at 44th St.

STENO., financial expr.....$35
STENO., general assistant.....$30
STENO., rubber brokers.....$30
STENO., N. R. work, 1 man.....$30
STENO., auto; personnel dept.....$30
STENO., lawyer's office, 5th Ave.....$25
personality essential, advancement unlimited.....$25
STENO., small office, D.....$25
STENO., H. S. Ed.....$20
STENO., public utility, H. S. graduate, beginner.....$18

TYPIST-TELEPHONE OPR.....$25
FILE CLK., exceptional office, uptown, E. S. Ed.....$21
TYPIST-CLERIC, textile concern.....$20
TYPIST, newspaper, some exp.....$18
FILE CLK., mfg., experienced.....$18

BOOKKEEPER, full charge, knowledge steno. preferred; future.....$30
BKPR., many openings, advancement.....$25
COMPTOMETER OPR., 4 operations, lovely office, nice hours.....$25
ELLIOTT-FISHER BILLER.....$23
50 CHURCH ST., 342 MADISON AV.

PLYMOUTH
EMPLOYMENT SERVICE
(Known 20 years as "The Best Agency")
245 Broadway (Plymouth Bldg.), City Hall
105 Park Av. (41st) Grand Central.

SWITCHBD. OPER., typist.....Open
BKKPR., Steno., engineering co.....$35-$40
STENO., corp. lawyer.....$37
SECTY., ins. brokerage.....$35
SECTY., Stock Exch. house.....$35
TYPIST, exp.....$20
STENO., finance; lunches 45c.....$20
LEDGER CLERK, brokers' off.....$25
STATEMENT CLERK, typist.....$25
FILE CLERK, typist; start.....$22
TYPIST, gen. office asst.....$22-$25
STENO., charge small off.....$25-$30
SECTY. to int'r decorator.....$23-$25
STENOG., 6 mos. or more exp.....$18-$22
STENOG. (6), interesting work.....$18
TILLERS, operate machine.....$18-$30
OFFICE ASST., typist.....$20-$23
MACHINE BOOKKEEPERS.....$22-$25
COMPTOMETER OPRS., 4 operations.....$25-$28-$35
BOOKKEEPERS (2) little exp.....$18-$20
FILE CLERK, typing exp.....$18-$20
SWITCHBD. OPER., some filing.....$18-$20
CLERICAL, typing or steno.....$20
CLERKES, good handwriting.....$15-$20
NUMEROUS OTHER POSITIONS.

F. W. PETTIT PLACEMENT BUREAU,
100 W. 42d St., near 6th Av., Hart Bldg.
(Partial List)
(Out of town girls placed quickly.)
STENO-SECY to Exec.-Movies.....$40
STENOS.—Legal, many; A1 firms.....$35-$42
STENOS & SECYS; ideal offices; brokerage, builder, material, real estate, pub. & ad.
STENOS—Lead to sec'l positions.....$25
STENOS—Detective agency.....$25
STENOS & TYPISTS; temp. work.....$5-$6 daily
STENOS—Little exec.....$18-$20
TYPISTS—(Many), excellent firms.....$20-$25
TYPISTS—Copy.....$20-$22
STOCK RECORD or inventory Clerk.....$20
DICTAPHONE OPERS (Many Jobs).....$20-$30
MIMEOGRAPH—Multi; real future...$25 mth

EXECUTIVE SERVICE CORPORATION,
Room 810, 100 East 42d St.
SECT. to executive, small office.....$40-$50
SECRETARY to president.....$40-$50
STENOGRAPHER, refined type.....$29
STENO.-Bookkeeper, nice office.....$22
STENOS., Grand Central zone.....$20
ASSISTANT Bkprs., 2, good opp.....$28
TYPISTS, many nice openings.....$26
All type machine operators jobs.....Open
STENOG. & office, advancement.....$24
STENOGRAPHER, motion pictures.....$23
TYPIST, learn personnel.....$22
STENOG. & typing, beauty, small off.....$18
TYPIST-Clerk, little exp., opportunity.....$15
CLERK, nice hand, short hours.....$15

PACE AGENCY FOR PLACEMENTS, INC.,
225 BROADWAY, NEW YORK.
SECYS-Stenos, high type.....$1,800-$2,100
B'KPRS, full set exp., kml. steno.$1,560-$1,800
STENOGRAPHERS, experienced, various opportunities.....$1,320-$1,560
STENO., knowl. bookkeeping.....$1,560
SWITCHBOARD Operator - Receptionist, knowledge stenography.....$1,320-$1,560
LONG Carriage Typist-Clerk.....$1,320
ASS'T. Secy-Typist, temporary, $1.25 day
CLERKES-Typists.....$900-$1,140
ASSISTANT Bookkeeper, knowledge steography, accounting student.....$1,080
STENOG., beg. grads.....$960

LOIS ANNE STONE, 32 BROADWAY.
SECRETARIES, BROKERAGE EXP.....$40
SECRETARIES, LEARN BROKERAGE.....$40
Secretaries, talking pictures, legal exp.....$40
stenographers, opportunities, learn brokerage
age.....$30-$35
STENOGRAPHERS, SMALL OFFICES.....$30
STENOGRAPHERS, BEGINNERS.....$18-$20
Switchboard operators, brokerage exp.....$30
TYPISTS, BROKERAGE EXPERIENCE.....$30
TYPISTS, BEGINNERS; FUTURE.....$20
File Clerks, little typing necessary.....$20
ASSISTANT BOOKKEEPERS, FUTURE.....$25

AMERICAN VOCATIONAL EXCHANGE,
11 EAST 42D ST. 170 BROADWAY.
BOOKKEEPER, for Club (Brooklyn).....$35
Asst. Bookkeeper, accounts receivable.....$30
TEMPORARY STENOS., 2, 3, 6 week periods.
Commercial, $35; Financial, $30; Law.....$42
SECY-STENOS. (3), College grad., majoring
SECY-STENOS. (4) Business Ad., majoring in economics, $175 mo.; 5 Commercial, $30-$32.
Fin'l, $30; Radio, $28; numerous calls, $25
10 Clerks, letters, typing, $20, $25, $28;
Switchboard Oper.-Typists.....$20

SHIELDS AGENCY,
11 John St. Room 11.
Stenos.—Excellent openings—All lines.....$25-$35
Stenos.—Leading brokerage house.....$30
Steno.—Beginner—H. S. grad.....$18
Typist—Slight know'l. of stenography—Small comm'l. office—Financial district.....$22
Typists—Brokerage and comm'l. accounts.....$20
Subject File Clerk-Typist $30
Clerk—Assistant personnel supervisor.$23-$25

VOCATIONAL SERVICE, 10 EAST 41ST.
OPEN THURSDAY, 9-
SALES PROMOTION.....$50 and up.
DIETITIAN, hospital, $200; SECRETARIES; Campaign, $35; club, $25; hospital, $35; advertising, legal, $30; resident buyer, $30; motion pictures, $25.

OFFICE EMPLOYMENT AGENCY, INC.,
11 WEST 42D, SUITE 1250,
50 PARK ROW, SUITE 610.

Stenos. (6), $30-$35; clerks, know. bkpg., $110; Jr. bkpr., $25; stock clk., $25; clks., bank exp., $20.

SECRETARIAL AGENCY, 565 6TH AV.
STENOG. (Legal experience).....$28-$30
TYPIST—Detail.....$22
BKKPR.—High type, Brooklyn.....$25
TYPIST—Typing only.....$20
TEMP. STENOG.—$6 day.

PERSONNEL PLACEMENT, 12 EAST 41ST.
Steno.-secrs., G. C. Dist., $35; bkpr.-steno., $35; fifty fine stenographics, $25-$35; cashier, under 30 yrs, $25-$30; record clk.-typist, $25; Moon Hopkins, $25; 2 secrs., $25.
TEMPORARY STENOGRAPHICS-TYPISTS.

GENERAL EMPLOYMENT EXCHANGE,
17 CORTLANDT ST. BARCLAY 7610.
Steno.-secretaries; many positions, finest clients; typists, 3 mths' bookkeepers, cashiers, &c.

MOORE AGENCY, 1,476 BROADWAY (43d).
Stenographers' personnel office in department; many openings; switchboard; receptionist, typist, $22; switchboard, experienced, $23; stenographers, typists, $18-$20.

MERCANTILE AGENCY, 200 BROADWAY.
Steno., $30-$32; temp., $6 day.
TYPISTS, $20-$25.
COMPTOMETER, $30-$35; switchboard, $20.
CLERKS, H. S. graduates, $22-$18.

THE COLLEGIATE SERVICE, INC.,
Occupational Bureau for College Women,
522 Fifth Ave., at 44th St. Murray Hill 9040.
Hours, 9 A. M.-4 P. M.; Thurs., 9 A.M.-7 P.M.

SMITH SERVICE BUREAU, 287 BROADWAY.
Burr, bkprs., bank exp., $1,200 up; Und. bkpr., bank exp., $1,800 up; stenos., $25-$35 up; typists, $18 up; a number of good openings.

STENOGRAPHERS. Bookkeepers. Typists, many good positions. Carolyn Agency, 297 Madison Av.

DOROTHEA DAHL AGENCY, 2,023 Broadway, Bank exp., stenographers, $25-$45; telephones, switchboard-typists, billing clerks.

OWENS AGENCY, 240 BROADWAY.
Stenographers, legal, mercantile, $20-$25; beginners, $15; bookkeepers, $25.

Help Wanted Female—Agencies.

CONSOLIDATED
EMPLOYMENT AGENCIES,
DOWNTOWN OFFICE,
165 BROADWAY, 510 BENENSON BLDG.
TELEPHONE CORTLANDT 4190.
Or
UPTOWN OFFICE,
41 EAST 42D ST., 1617 LEGGETT BLDG.
TELEPHONE VANDERBILT 2561.

Steno. Wall St. Experience.....$35
Steno. Cotton House.....$30
Steno. Small Offices.....$30
Steno. Patent Law.....$30
Steno. Real estate experience.....$25
Steno. Brokerage firm.....$25
Steno. Furniture Co.....$25
Steno. Receptionist.....$22
Steno. Full Chge. Bkkpr. Several.....$22
Steno. Operate plug board.....$20
Steno. Import. Firm. Gd. Opper.....$20
Steno. Clerk. Asst.....$18
Steno. Bkkpg. Full Chge. Auto Co.....$35
Bkkpr. Full charge small set.....$25
Bkkpr. Assist. Publ. House.....$25
Bkkpr. Elliott-Fisher Mnfg. Co.....$30
Bkkpr. Burroughs. Bank Exp.....$25
Bkkpr. Remington-Wahl Exp.....$23
Bkkpr. Full Chge. Typ.....$18
Typist. Statements.....$25
Typist. Wall St. Experience.....$25
Typist. Brokerage. Little Exp.....$24
Typist. Rapid .....$20-$23
Typists. High School Grad.....$18
Typist. Experience.....$15-$18
Clerk. File Experience.....$28
Clerk. Purchasing Experience.....$25
Clerk. File $18
Clerk. Typist. Exper.....$18
Comptometer Oper. All Oper.....$25-$30
Elliott-Fisher Billers, Exp.....$25
Elliott-Fisher Bkkpng. Mnfg. Co.....$30
Key Punch Opers. Many .....$22-$25
Burroughs Bkkpr., Bank and Com. Exp.....$25
Remington-Wahl Bkkpr., Exp.....$25

CONSOLIDATED
165 Broadway, 41 East 42d St.

NATIONAL
EMPLOYMENT EXCHANGE,
Hudson Terminal Building,
30 Church St.

COMMERCIAL AND MISCELLANEOUS.
Secretary-Steno., advertising experience preferred; good education; mature.....$35
Secretary-Steno; interesting $35
Bookkeeper-Steno.; non-commercial; centrally located in Brooklyn .....$30-$35
Legal Steno.; small conservative office.....$35
Steno., textile concern; young, bright.....$28
Steno., export; good future.....$27
Clerk-Typist, steno. exp.....$25
Steno., H. S. grad.; beginner considered.....$25
Typist, Remington touch operator.....$28
Clerk, figure perception & knowl. type.....$25
Typist-Clerk; Edison; congenial.....$22
Steno., cons. exceptional beginner.....$22-$25
Typist, Bay Ridge, Bklyn.; hrs. 9-5..$100 mo.
Steno., mostly typing; future.....$22

OFFICE DEVICES.
Elliott-Fisher Bkkpr.; good opp.; D. T. .$30
Elliott-Fisher Billers, no exp. req.....$25
Underwood Bookkeepers, comm. exp.$23-$30
Ellis Bookkeeper for commercial firm.....$25
Comp. Opers.; beg., $18; some exper.....$22
Comptometer, through exp.; 4 oper..$25-$30
Moon-Hopkins Billers, experienced.....$22-$25
Key Punch Operators, thorough exper.....$25
Address-Graphotype Operator; pleasant office; experienced $20

INSURANCE OPENINGS.
Bookkeeper, F. C.; ins. bkge. exper...Open
Steno.-Bkkpr., experienced, for agent.$35-$40
Steno.-Secretary; ins. exp. not necessary; 25-30 years, responsible type....$1,750 year
Steno., learn insurance; good hrs..$20 to $30
Typist, beginner, $15; exp. typists..$17 to $23
Clerks, good handwriting; downtown..$75 mo.
File Clerk, 20 yrs.; exp. not necessary.$75 mo.
Policy Checker, figure premiums.....$120 mo.
Policy Typists, many openings.....$18-$20

WARNER EMPLOYMENT SERVICE,
5 Park Row. Barclay 4408.
STENO., new department.....$35
STENOS., excellent openings.....$25-$30
BKPR., assist. office.....$25-$30
LEDGER CLERKS; bkpg. exp.....$30
TYPIST, knowl. steno. & Bkpg.....$30
DENTAL OPERS., all machines.....to $30
CLERK, cashier exp. 25-35.....$25
TYPISTS (5), Wall St. firm.....$20-$30

JUNIOR DEPARTMENT.
Little exp., or just leaving school; clerks, typists, steno. &c.....$12-$16

POSITION SECURING BUREAU,
206 Broadway, Suite 215.
Secy.-Steno., life insurance expr.....$35
Steno., surety experience.....$30
Secy.-Steno., brokerage.....$30
Steno.-Dictaphone, advertising $28
Auto insurance clerk, thorough expr.....$30
Clerk, figure prem., check policies.....$22
Clerk, figure prem., check policies.....$22
Bookkeeper, casualty insur. expr.....$25
Typist, small office.....$22
Policy writer, casualty .....$20-$25
Policy writer, casualty $20
Dictaphone operator $20
Elliott-Fisher biller.....$23

OTTERSON, INC.,
11 Park Place, Barclay 9340.
SECTY.-STENO., 20-35, good advance'nt..$35
E. F. BKPR., small office.....Open
COMPTOMTR. OPRS., perm. & temp.$28-$35
DESIGNER, learn; see work.....$25
STENOS., numerous exs., openings.....$20-$30
UND. BILLG MACH. oper., nice office.....$23
BURROUGHS CALCULATOR OPERS.....$23
BWRICKBOARD-RECEPTION, corp.....$25
AND MANY OTHERS.

HILDA DEITSCH, Inc., 130 West 42d.
STENOS. (2), banking or loan dept..$30; adv'tg., 30; brok'ge, $35; many others, $30-$35; BKPR., $30; BKPR.-STENO., $27; BURR. OR ELLIS BKP. MACH. OPR., $28; $30.

Instruction—Female.

REDUCED
SUMMER RATES
NOW IN EFFECT.
EARN MORE MONEY.
BECOME A BURNHAM EXPERT IN BEAUTY CULTURE.

Learn this profitable profession from the oldest and most dependable nationally known school. LIMITED classes mean the greatest personal, individual instruction. Every minute is spent in learning. Living models. YOUR OWN HAIR is never practiced on in marcelling.

DAY AND EVENING CLASSES.
EASY TERMS.
EARN WHILE LEARNING.

BURNHAM—The foremost school in the field—PROVEN by 57 years' experience. Registered nurses in charge. We place. We place graduates all over the country. POSITIONS now waiting capable graduate. Learn why BURNHAM graduates earn more. WRITE or TELEPHONE for CATALOG. Address Dept. 1.
E. BURNHAM SCHOOLS OF BEAUTY CULTURE
120 West 42d St.
Established 1871.

HOTELS NEED TRAINED WOMEN—Nation-wide demand for high salaried executives; past experience unnecessary; we train you by mail and put you in touch with big opportunities everywhere. Write at once for particulars. Lewis Hotel Training Schools, Desk 718, Washington, D. C.

SHORTHAND AND TYPEWRITING
IN 30 FULL DAYS by Mrs. Behing,
who taught in Columbia University 5 years.
MILLER INSTITUTE OF SHORTHAND,
1,402 Broadway, at 43d St. Wisconsin 8050.
Evening course requires 10 to 12 weeks.
Open all Summer. Fan-cooled rooms.

SELF-SUPPORT IN 4 MONTH.
We train and place girls and women in three to four months' day, evening classes; also home courses.
NEW YORK SCHOOL OF FILING,
119 WEST 44TH ST.

LARGE ART STUDIO employing 100 artists & office force is looking for exceptional art that can be taken evenings or spare time; 48-page illustrated catalogue free. Address Moyer Beth Co., Dept. T., 325 East 45th St., New York; open Saturdays to 5:30.

BROKERAGE BOOKKEEPING TAUGHT in 1 month to exper. Underwood, Ell.-Fisher, Moon Hopkins and Burroughs Bkprs.
WALL ST. BUSINESS SCHOOL,
1 Maiden Lane, Cortlandt 0020.

NEW YORK OFFICE APPLIANCE SCHOOL,
Complementer, Monroe, Underwood Bookkeeper.
MISS G. KENNEDY, WORTH 7078.
302 BROADWAY. Remember the address.

THE U. S. SECRETARIAL SCHOOL,
527 5th Av., at 44th St.
The oldest and pre-eminently the most successful preparatory for and obtaining excellent secretarial positions. Write for Catalogue 10.

BE A PRIVATE SECRETARY.
Salaries averaging $25 to $40 a week after only 30 to 60 days' coaching; illustrative lessons free. Moon Secretarial School, 331 5th Av., corner 32d. Vanderbilt 2096.

GIRLS!—Become fashion models; earn $35-$60 weekly; day, evening instruction. Mayfair Academy, 154 West 55th. Circle 3084.

Help Wanted—Male.

ACCOUNTANTS—A well known firm of New York public accountants will consider applications from senior accountants; applications should be concise but explicit. R 858 Times Downtown.

ACCOUNTANT—C. P. A. firm has opening for capable junior; excellent opportunity; state age, bookkeeping and accounting experience, education, references and salary. X 303 Times.

ACCOUNTANT, experienced, part-time work, by C. P. A. office. R 1704 Times Downtown.

ARTIST COMMERCIAL
We want a young man who is creative and experienced in newspaper layouts; unusual opportunity to advance with progressive chain store organization. Times Square Stores Corp., 245 West 55th St.

AUTOMOBILE MECHANICS, must be thoroughly experienced; immediate employment. C. T. Bartlett, Inc., 713 63d St., Bklyn. Atlantic 3381.

BASEMENT MANAGER AND BUYER.
Large Southern department store wants basement man, one who has handled all departments in basement or who has been an assistant manager; splendid opportunity; salary and bonus basis; strictly confidential. X 2294 Times Annex.

BOOKKEEPER with knowledge of stenography; good appearance and speech essential; $35. Give references, experience, education. G 308 Times.

BOOKKEEPER, some experience, also familiar stenography and typewriting; opportunity; state age, experience and references. BB 1 N. Y. Times Brooklyn Branch.

BOY about 18, well appearing; permanent position; splendid opportunity; salary $12. Columbia Pictures, 729 7th Av.

CORRESPONDENT, young man, executive type, to assist in sales promotion work; some knowledge Wall St. desirable; give full details, stating age, experience, salary desired, etc.; good opportunity. R 829 Times Downtown.

DETECTIVES, retail store experience; observation work; $30; state age and experience. A 1103 Times Harlem.

DOCTOR, medical, for Park Av. office; registered and members of New York Medical Society; responsible with good future for the right man. X 2291 Times Annex.

DRAFTSMEN,
structural, mechanical and reinforced concrete; prefer men experienced on sheet mills, blast furnaces or oil refineries; state past experience in full and salary required.
Arthur G. McKee & Co.,
Cleveland, Ohio.

DRAFTSMAN—Designing draftsman and checker, 6 to 10 years' experience in the design of medium and heavy hydraulic machinery. Apply Florence Pipe Foundry and Machine Co., Florence, N. J.

DRAFTSMAN, mechanical, experienced on industrial and boiler furnace work; state age, experience and salary expected; permanent. S 224 Times.

DRAFTSMAN for ornamental iron work; must be experienced. Apply to Maslaney Iron Works, 38th St. and Bergen Turnpike, North Bergen, N. J.

DRAFTSMEN, experienced in shop drawings, for structural steel. F. G. Schafer Iron Works, 209 River Road, Edgewater, N. J. (across 125th St. ferry).

ELECTRICAL REFRIGERATION MECHANics, thoroughly experienced in commercial installation and service; steady job; good wages; preferably married; should reside in New Brunswick, N. J.; only first-class men. Apply mornings, Frank White, 42-43 37th St., Long Island City.

ENGINEERS.
Due to rapid expansion program there is a number of attractive openings for technical people in our Engineer of Manufacture organizations offering splendid opportunity for advancement. Openings are in the following departments:
MANUFACTURING DEVELOPMENT
MANUFACTURING PLANNING
FACTORY PLANNING
INSPECTION DEVELOPMENT
ASSEMBLY DEVELOPMENT
MACHINERY DEVELOPMENT
TEST INSPECTION
Mechanical and electrical engineers with experience in above lines preferred; recent engineering graduates can also be used; some positions require experience in time study work, planning for small piece parts, woodworking, engineering accounting and tool designing; several openings exist for experienced draftsmen.
Bear in mind for appointment in New York phone
MR. C. E. WILLIAMS,
CORTLANDT 7700, EXTENSION 410.
Or apply at Main Employment Office,
WESTERN ELECTRIC CO.,
KEARNY, N. J.

ESTIMATOR, experienced taking off and pricing metal door and trim, quantities. Apply 475 5th Av., Suite 1103.

HULL DRAFTSMAN wanted; first-class; preferably one conversant with small and moderate size yachts. Apply Luders Marine Construction Co., Stamford, Conn.

INSPECTORS,
EXCEPTIONAL OPPORTUNITY
for young men able to work from circuit drawings; prefer high school graduates with radio or telephone testing experience. Apply
WESTERN ELECTRIC CO.,
KEARNY, N. J.

MAN to route road salesmen, analyze branch and territorial layouts, do marketing work for nationally known organization; only experienced man considered; write fully giving age, education, experience, present earnings. G 261 Times.

MAN, thoroughly competent, wanted to take charge of electrical coil winding department. Call Herald Electric Co., 29 East 22nd Av.; corner 21st St., Bayonne, N. J.

MANAGER FOR CREDIT CLOTHING STORE OUT OF TOWN; EXCEPTIONAL OPPORTUNITY FOR THOROUGHLY EXPERIENCED MAN WITH CLEAN PAST RECORD. LEWIS & SERIES, 208 4TH AV.

MANAGER to run vulcanizing shop; $50 small bond required. Inquire Michael M. Kahn, 60 Graham Av., Brooklyn.

MECHANIC on automobiles, experienced Chrysler men preferred; good salary; permanent work. See Mr. Morris, 423 West 127th St.

MULTIGRAPH operator, thoroughly experienced; call or write Tabulating Service, Inc., 165 Duane Street, corner Hudson.

OFFICE MANAGER—Large financial investment trust organization requires high type office manager, experienced in handling securities and corporation work desirable; write, stating qualifications, age, religion, experience and salary. R 852 Times Downtown.

PLUMBING AND HEATING CONTRACTOR PRICE CLERK—Must know this trade thoroughly as to prices, materials, manufacturers, supply houses, &c.; hours 9 to 5 and half-day Saturdays. No answer unless you absolutely have these qualifications; give experience, age, nationality and salary accepted. Address Box 1, letter only, L. D., 606 Arbuckle Building, Brooklyn.

PAYING AND RECEIVING TELLER WANTED BY A LARGE NEW YORK BANK WHO HAS A THOROUGH KNOWLEDGE ON BROKER CERTIFICATIONS; ONLY MAN CAPABLE OF HANDLING HEAVY WINDOW NEED APPLY; GOOD SALARY FOR RIGHT MAN. R 837 TIMES DOWNTOWN.

PLACEMENT MANAGER
for senior desk of large agency; must have previous experience and proved record; good opportunity; salary; give detailed experience, education, religion and telephone number in first letter. J. R., 600 Times.

PORTER, colored, for wholesale house, experienced in cloak or dress house preferred; must have good references. Write Box 538, Realservice, 15 East 40th.

PRINTING MANAGER, American, exceptional opportunity; initiative, tactfulness and thorough practical executive ability essential; color label work; sample cards and mail order; references, state experience, age. Box 338, 104 East 14th.

PRINTING order clerk, splendid opportunity for experienced concatenations man; state experience and salary. R 827 Times Downtown.

RENTING AGENT, men with real experience, on good apartment properties; give full details. S 300 Times.

ROOFER, experienced shingler; call ready to work. White Company, 2129 76th, Bklyn.

SPECIAL POLICEMAN, 5 feet 9" one able to use fire equipment; give age and experience. P 1331 Times Bronx.

STENOGRAPHER-TYPIST in the collection department of an advertising concern; this is a rare opportunity for a wide-awake young man, about 22, who has a good knowledge of English and wants to get ahead; state age, experience, education and salary desired. S 271 Times.

STENOGRAPHER, male; splendid opportunity for one who has had some general stenographic experience required. United Rubber Co., 1,700 Broadway.

STEWARD wanted in Westchester club; thoroughly experienced, honest; able to use typewriter and mimeograph for daily menus; English spoken, good appearance; required to occasionally relieve in front office. X 2287 Times Annex.

SUPERINTENDENT, first-class building, who can handle own masonry and carpentry; also knows gas building construction; position permanent until Jan. 1, 1930; traveling expenses paid both ways by employer. Telephone Vanderbilt 1264, or write A. H. Thomas, 1,700 Broadway.

WINDOW TRIMMERS—Experienced drapers for furniture house. S 288 Times.

YOUNG MAN, with knowledge of stenography to learn to be woodworking machinery salesman; state age, religion, give reference; good opportunity for man not afraid of work. S 241 Times.

YOUNG MAN wanted for wholesale fur house; must be experienced in order work; one interested enough to keep an accurate stock record. Wellstreiter Co., 501 7th Av., entrance on 37th St.

YOUNG MAN, with experience in foreign department of trust office who is qualified to prepare complete hierarchical statements, salary expected. X 2347 Times Annex.

YOUNG MAN 17 or 18 years, high graduate preferred; wonderful opportunity for right party; call with parent if possible. Garfunkel & Gerth, 565 Madison Av.

YOUNG MAN, about 18, wanted for clerical work, salary $80 a month; apply by letter only. O'Connor Moffatt & Co., 633 4th Av.

Help Wanted—Male.

YOUNG MAN for production follow-up and cost statistics in wood working manufacturing plant; experience preferred but not essential; give complete information in first letter. X 2282 Times Annex.

YOUNG MAN, assistant to purchasing agent in woodworking manufacturing plant; experience preferred but not essential; give complete information in first letter. X 2282 Times Annex.

AMBITIOUS MAN to train for sales and executive position with fast growing auto accessory manufacturer; salary $25 to $60 per week while learning; must have car. Apply Manager, 245 Hancock St., Long Island City, after 2 P. M. only.

NIGHT AUDITOR and room work wanted for New York City hotel; state age, experience and former employers, references. S 262 Times.

ONE EXPERIENCED pan man. Beech-Nut Packing Co. Chewing gum department. 19 Bush Terminal Building.

Help Wanted Male—Agencies.

THE UNIVERSITY
PLACEMENT BUREAU, INC.,
222 BROADWAY. BARCLAY 0170.
VERY URGENT OPENINGS!
BLDG. estimator—N. Y. C. pricing .....to $80
STRUCTURAL designer—Mills $70
STRUC. mech. designer—Checker $60
STRUC. mech. designer—Plant layout.....$65
STRUC. designer—Power plants.....$60
CONCRETE designer—Heavy constr.....$50
TRACER—Estimating $50
DESIGNER—Railroad grade crossings $50
JR. strpn. detailer—Designer.....$40

MECH. draftsmen—Power plants.....$70
MECH. draftsmen—Indus. plant layout.....$70
MECH. draftsmen—Radio apparatus.....$70
MECH. draftsmen—H. p. piping.....$70
MECH. draftsmen—Automatic machinery.....$65
MECH. draftsmen—Chemical apparatus.....$65
MECH. draftsmen—Compressors, pumps.....$60
MECH. draftsmen—Gas plant layout.....$55
MECH. draftsmen—Marine piping.....$55
MECH. draftsmen—Heavy machinery.....$50
MECH. draftsmen—Machy. detailing.....$45
MECH. tracers—Expert latterers.....$35
M. E. production—Batteries.....$75
TIME study engrs.—Wood, metal.....Open
INDUST. engrs.—Public utility exp.....Open
SURVEY engrs.—Travel; cost, stats.....$70
M. E. production—West.....$60
JR. indust. engrs.—Production.....$35-$50
M. E. automotive engineers.....
ELECT. engrs.—Wiring diagrams.....$60
ELECT. draftsmen—(1), circuit work.....$55
ELECT. draftsmen—Small parts.....$40
E. E. (Grads. or 2 yrs., inspection.....$40
SALESMEN—Specials or similar.....$50
JR. sales engrs.—College grads.....to $50

RADIO DEPARTMENT.
RADIO engineers—Research.....$100
ENGRS.—Develop test equipment.....$70
SERVICEMEN—Travel, mfr.....$35 plus
SET assembly foremen—Production.....$50
FACTORY workers—Any radio exp.....Open

CONSOLIDATED
EMPLOYMENT AGENCIES,
DOWNTOWN OFFICE,
165 BROADWAY—510 BENENSON BLDG.
TELEPHONE CORTLANDT 4190.
Or
UPTOWN OFFICE,
41 EAST 42D ST.—1617 LEGGETT BLDG.
TELEPHONE VANDERBILT 2561.

Salesman, Elec. Ltg. Fixtures, Sales promotion, Exp. prfd.....Wk. $100
Salesman, Know. Brokerage Oper.....$50
Salesman, Elec. Ltg. Fixt. Exp.....$50
Salesman, Office Specialty Exp.....$40
Salesman, Blue Prints.....$35
Stenos., and Typists (several).....$20-$25

INSURANCE (Ex. W. Scott).
Underwriter, jr. acc. and health.....to $30
Inspect. and investig., all lines.....to $90
Adjusters, Checkers, Clerks.....to $35
Many other openings, all departments.
BROKERAGE (C. P. Hodges).
Asst. Mgr. Head Order. Margin.
Asst. Cashier. Cage. Dividend.
Bkprs. 2). Plan Opers. Typists.
Moon-Hopkins Bkprs. Board Boys
BANKS—Preferences must check at all.
We have practically unlimited orders, from racks to branch managers.

ENGINEERING
EMPLOYMENT SERVICE, INC.,
217 BROADWAY. FITZROY 6416.
Formerly
INGHAM EMPLOYMENT SERVICE.
TECHNICAL SPECIALISTS.
DRAFTSMEN, DESIGNERS, ENGINEERS.
ALL BRANCHES.
ARCHITECTURAL-MECHANICAL-ELECTRICAL-STRUCTURAL.
Immediate Placement.

F. W. PETTIT PLACEMENT BUREAU,
100 W. 42d St. (near 6th Av.), Hart Bldg.
ACCTS., JRS., SEMI-SRS. and SRS.—Commercial and public .....$22-$70
STENOG. SECYS., many—All firms; good opportunities .....$25-$40
SCHEDULE ENGINEER, exp., brokerage, INSURANCE, $70; SHIPPING Clk. (steel), $25; ASST. Mgr., $45; STOCK RECORD Clks. (exp. textile), $35; CLERKS, good education .....$23-$30
BOYS! TYPISTS! JR. CLERKS!
BOYS—Many openings .....$12-$18
JR. CLKS., H. S. grads., best types..$15-$20
TYPISTS—Splendid opptys. .....$18-$20

OTTERSON, INC.
11 Park Place. "Stenos" 3640.
ACCT., Und-r 35, securities $2,500
INVEST. STATISTICIANS, Several.....$2-$5,000
BROKERAGE, Numerous openings .....Open
BANKING, All depts.; Jrs. to Exec.....Open
CLKS. (3), Good educ., learn sec. work, $18-$2,100
NAT. POSTING MCH. OPER., See hse. Open
CORRES. CLK. $20
LEDGER CLKS. Several.....$20-$30
H. S. GRADS., 2 openings, good fut..$15-$21
BOARD BOY, Brokerage $18
AND MANY OTHERS.

HOTALING EMPL. EXCH., INC.
9 Church St., Est. 1923. Cortlandt 0309.
Very urgent call for senior banking man.

IMMEDIATE PLACEMENTS.
LOAN CLERKS, Wall St. (5).....$3,000
INVEST. SECURITIES, Nyack, N. Y.$3,000
PAY-REC. TELLER $2,300
PERSONAL TRUST CLKS. (3).....$2,000
BOND & MTGE., Real estate $2,000
MANY OTHER ATTRACTIVE OPENINGS.

ASSOCIATED PERSONNEL BUREAU,
19 Wall St., Room 507, Beekman 6250.
J. D. HERR, Financial Specialist.
Many interesting openings for experienced men in best WALL STREET houses.
Cage, margins, divds., bkprs., orders, intra-stock transfers, Jr. exec. jrs., bank, Mcom. Hop, bkprs., chalk board boys.
STENO.-Secy., head trading dep't.....$40
Preferably Agents Stationery or Bank Exp. College Grads. Learn Security Banking.

DIEHL AGENCY, INC., 225 BROADWAY.
TELLERS (2), Bapd. unit system.....$2,100
SUPERVISOR, Bank bkkpg. div.....$2,100
BOOKKEEPER (Bank), $1,400; Steno. $15-$20
COST CLERK, Publishing house exp.....$30
MULTIGRAPH OPERATOR. All oper.....$25

WALL ST. SPECIALISTS,
ESTABLISHED 1914.
If you are experienced in Wall St.
WE HAVE A POSITION FOR YOU.
WALL ST. AGENCY. 1 BROADWAY.

SMITH SERVICE BUREAU, 287 BWAY.
Transfers department clerks, bank, $25-$35; tracers, German, French, Spanish, $25; office boys, H. S. graduate, $17-$21, $15 up; night watchmen, bank, 40-45, A1 references.

SMITH SERVICE BUREAU, 287 BWAY.
Office boys, 17 to 21, $15 up; doc. clerks, foreign dept., bank, $1,800 up; transfer dept. clerks, $30; night watchmen, 40-45, A1 references. Other good openings.

TRI-DUR EMPLOYMENT PERSONNEL,
Room 524, 126 Liberty St.
RUNNERS, H. S. grads.....Advancement
STENOS., H. S. grads.....Advancement

FIRST OCCUPATIONAL EXCHANGE,
8 WALL ST. SPECIALISTS. 37 JOHN ST.
Urgent list of all classes of exper. Well St. men; salaries up to $75.

FIDELITY, 286 BROADWAY.
HOMELIFE BUILDING, ROOM 1207.
Stock transfer clerks, security men, tellers, junior auditors, night rackings, block boys.

BOOKKEEPER and stenographer, experienced only need apply. Room 2005, 101 West 31st St.

Help Wanted Male—Agencies.

EXECUTIVE SERVICE CORPORATION,
Room 500, 100 East 42d St.
DISTRICT Sales Mgrs.; servi.; automotive background; Domestic & foreign openings.
ATTORNEY; N. Y. State; strong litigation exp. $6,000
TRAV. Auditor; Chain or Dept. store exp.....$7,500
SEC.-Steno.; exp. Ready-to-wear $2,500
ASST. Adv. Mgr.; Manuf. to jobber $3,600
WRITER; Trained Medical.....Open
COPYWRITER; Junior, out of town.....$2,000
EDITOR; Radio Pub.....Open
SALESMEN; Stationery.....Open
Mineral Water; exp., high type.....Open
Sales Corre

THE WEATHER.

WASHINGTON, D. C., July 17.—The disturbance that was over Manitoba Tuesday night has moved east-southeastward to Ontario and a trough extends southwestward to Mexico. Another disturbance has developed over British Columbia. Pressure is relatively high from the lower McKenzie Valley southeastward to Saskatchewan and Manitoba and thence southward to Eastern Colorado and off the Pacific Coast.

The temperature has risen slightly rather generally east of the Mississippi River and from British Columbia and Alberta southward over the northern plateau region, while cooler weather has overspread the Dakotas and Manitoba.

The weather continues abnormally warm from Kansas southward over Oklahoma, Arkansas, Texas and Louisiana, Fort Worth, Amarillo and Abilene, Texas, reporting a maximum of 102 degrees and Oklahoma City, Okla., 104 degrees.

The northern disturbance will move rather rapidly eastward and it will likely cause local thunder showers in the lake region, the Ohio Valley, Tennessee and the Appalachian region Thursday afternoon and in the Atlantic States Thursday night or Friday.

The temperature will continue to rise in the Atlantic States and the Appalachian region Thursday, but it will be somewhat lower in the lake region and the Ohio and Middle Mississippi valleys Thursday night and in the Middle Atlantic and North Atlantic States Friday and Friday night.

COURTESY—WIRE WESTERN UNION.

In the following record of observations at United States Weather Bureau stations yesterday the temperatures given are the highest during the twelve hours from 8 A. M. to 8 P. M. and the lowest during the preceding twelve hours, from 8 P. M. to 8 A. M.; the barometer reading and condition of weather are those recorded at 8 P. M. and the rainfall is for the twenty-four hours ended at 8 P. M.

Station.	Temperature. High.	Low.	Barom- eter.	Rain- fall.	Weather.
Abilene	102	76	29.89	..	Pt. Cl'dy
Albany	86	60	29.86	..	Clear
Atlanta	84	68	29.92	..	Clear
Atlantic City	84	66	29.92	..	Clear
Baltimore	92	69	29.94	..	Clear
Bismarck	90	60	30.02	..	Clear
Boston	88	62	29.92	..	Clear
Buffalo	86	62	29.92	..	Clear
Charleston	86	70	29.96	..	Clear
Chicago	82	64	29.86	..	Clear
Cincinnati	82	66	29.90	..	Clear
Cleveland	82	60	29.90	..	Clear
Denver	94	66	30.04	.06	Cloudy
Detroit	86	66	29.94	..	Clear
Galveston	90	76	29.96	..	Pt. Cl'dy
Helena	92	62	29.90	..	Clear
Indianapolis	90	68	29.92	..	Pt. Cl'dy
Jacksonville	94	72	29.94	..	Cloudy
Kansas City	92	70	29.90	..	Pt. Cl'dy
Los Angeles	86	68	29.94	..	Clear
Miami	90	78	30.00	1.66	Cloudy
Milwaukee	82	62	29.92	..	Pt. Cl'dy
Mpls.-St. Paul	80	70	29.96	..	Clear
Montreal	86	64	29.82	..	Clear
New Orleans	88	76	29.90	..	Pt. Cl'dy
New York	84	64	29.96	..	Clear
Norfolk	90	66	29.96	..	Clear
Okla. City	104	76	29.80	..	Clear
Omaha	94	74	29.84	..	Cloudy
Philadelphia	84	62	29.94	..	Clear
Phoenix	100	78	29.80	.08	Pt. Cl'dy
Pittsburgh	84	62	29.88	..	Clear
Portland, Me	82	60	29.96	..	Clear
Portland, Ore.	82	58	29.98	..	Clear
Raleigh	82	64	29.94	..	Pt. Cl'dy
Salt Lake City	92	64	30.00	.10	Clear
San Antonio	94	74	29.88	..	Clear
San Diego	78	68	29.94	..	Pt. Cl'dy
San Francisco	62	54	29.96	..	Pt. Cl'dy
Savannah	88	72	29.96	..	Clear
Seattle	76	56	30.00	..	Clear
St. Louis	90	72	29.92	..	Clear
Tampa	86	76	29.96	.10	Cloudy
Washington	88	68	29.94	..	Clear
Winnipeg	80	60	30.06	..	Pt. Cl'dy

NORTHERN NEW ENGLAND—Increasing cloudiness followed by showers in north and central portion Thursday afternoon and in south portion Thursday night; Friday generally fair and cooler.

SOUTHERN NEW ENGLAND—Generally fair and somewhat warmer Thursday, followed by local thunder showers Thursday night, probably clearing Friday morning; cooler Friday.

EASTERN NEW YORK—Increasing cloudiness with local thunder showers in north and central portion Thursday and in south portion Thursday night; warmer in extreme south portion Thursday; Friday generally fair and cooler.

EASTERN PENNSYLVANIA — Increasing cloudiness and slightly warmer Thursday, followed by local thunder showers Thursday night; Friday generally fair and cooler.

WESTERN PENNSYLVANIA AND WESTERN NEW YORK—Increasing cloudiness, probably followed by local showers and thunderstorms Thursday afternoon or evening; Friday generally fair with moderate temperature.

NEW JERSEY AND DELAWARE—Fair and somewhat warmer Thursday, followed by local thunder showers Thursday night, followed by clearing and cooler Friday.

DISTRICT OF COLUMBIA AND MARYLAND—Generally fair and somewhat warmer Thursday, probably local thunder showers Thursday night; clearing and slightly cooler Friday.

NEW YORK CITY WEATHER RECORD.

Official Temperatures.

2 AM	72	8 AM	76	6 PM	77
4 AM	71	10 AM	76	7 PM	74
6 AM	73	12 M	78	8 PM	72
8 AM	76	2 PM	80	9 PM	70
10 AM	76	4 PM	80	10 PM	70
11 AM	73	5 PM	79		

Average temperature yesterday, 71.
Average for the same day last year, 75.
Average same date for forty-six years, 74.
High yesterday, 81 at 2:30 P. M.; low, 61 at 6 A. M.

Barometer—8 A. M., 30.08; 8 P. M., 29.95.
Humidity—8 A. M., 78; 8 P. M., 52.
Wind—8 A. M., west; velocity four miles; 8 P. M., south-southwest; velocity six.
Weather—8 A. M., clear; 8 P. M., Clear.

European Weather.

Special Cables to THE NEW YORK TIMES.

LONDON—Brilliant yesterday, maximum temperature 81; today's prediction warm.

PARIS—Fine yesterday, maximum temperature 91; today's prediction slightly cooler, possibly showers.

BERLIN—Fair yesterday, maximum temperature 94; today's prediction fair.

ROME—Fine yesterday, maximum temperature 91; today's prediction, fair.

VIENNA—Fair yesterday, maximum temperature 80; today's prediction, fair.

Fire Record.

ND—No damage. CS—Considerable.
NG—Not given. TF—Trifling.
SL—Slight. T—Total loss.
A.M. Location and occupant. Damage.
12:01—2,223 5 Av.; auto in garage; not given ..... NG
12:15—Rear 575 Lewis St.; wagon; Harry Casey ..... TF
12:25—Railroad ties; Williamsburg Bridge; E. M. T. ..... TF
1:22—2,223 5 Av.; auto; not given ..... NG
2:06—310 E. 59 St.; not given ..... NG
2:35—11 Av. and 40 St.; auto; Thomas Sheridan ..... TF
3:15—17 E. 36 St.; not given ..... TF
3:25—11 Av. and 46 St.; auto; Tinto Express Co. ..... TF
4:00—850 E. 12 St.; Jacob Swartz ..... TF
5:35—5,067 Broadway; not given ..... TF
5:40—In front of 5,005 Broadway; auto; John Reardon $300
6:40—222 E. 121 St.; not given ..... TF
10:35—82 Baxter ..... NG
11:25—34 Post Av.; not given ..... TF
P.M.
12:30—155 E. 106 St.; not given ..... NG
12:45—20 Clinton St.; not given ..... NG
6:40—Foot of Delancey St.; pier, City of New York ..... ND
6:50—610 Broadway; not given ..... TF
7:35—209 E. 110 St.; G. Dandra ..... TF
7:50—Bleecker and Carmine Sts.; lot, not given ..... NG
8:20—873 Gerard St.; not given ..... TF
D. Kelly
8:30—4,309 2 Av.; auto; not given ..... NG
8:45—122 2 Av.; D. Coreschi ..... TF
9:45—101 E. 113 St.; awning, Union Square Hotel ..... TF

Bronx.

A.M.
2:45—In front of 2,675 Decatur Av.; not given ..... TF
8:05—1,458 Munford Place; not given ..... TF
P.M.
1:25—Westchester Av. and Evergreen Av.; not given ..... NG
3:40—228 St. and Exterior Av.; lot, not given ..... NG
7:15—245 E. 149 St.; lot, not given ..... NG
8:10—Unionport Road and East Tremont Av.; lot, not given ..... NG

Brooklyn.

A. M.
12:50—827 Sutter Av.; not given ..... SL
3:00—451 Liberty Av.; J. Levine ..... SL
3:50—628 Rodgers Av.; not given ..... ND
P. M.
2:45—228 Stuyvesant Av.; not given ..... SL
5:15—223 Leonard St.; J. Chotis ..... SL
5:05—350 Kent St.; mrs. Lenowitch ..... SL
8:20—7,818 12 Av.; W. Stackler ..... SL
9:05—139 4 Av.; J. Parsons ..... SL
9:05—Bergen St. and Franklin Av.; T. Kelly ..... SL
9:30—163 Harrison Av.; not given ..... SL
9:50—166 Van Brunt St.; Atlantic Basin Iron Works ..... CS
9:10—28 Jackson St.; Fogle ..... SL
9:15—1,886 E. 37 St.; J. Olsen ..... SL
9:40—Saratoga and Livonia Aves.; I. R. T. line ..... SL

BANKRUPTCY SALES.

IN THE DISTRICT COURT OF THE United States for the Southern District of New York.—In Bankruptcy. No. 47305.—In the matter of FREDERICK NEIFF, INC., Bankrupt.—Chelsea Exchange Co., of N. Y., U. S. Auctioneer for the Southern District of New York in bankruptcy, sells Thursday, July 18, 1929, by order of the Court, at 10:30 A. M., at 302 Greenwich St., N. Y. C., Borough of Manhattan, assets of the above bankrupt, consisting of furniture and fixtures, tables, benches, shafting, trunks, safe, desks, typewriter, chairs, &c.; also one horse, two wagons, harness, &c.; one Seldon truck motor No. 10158.

IRVING TRUST COMPANY, Receiver.

Forecast of Flying Weather.

Special to The New York Times.

WASHINGTON, July 17.—The Weather Bureau tonight issued the following flying weather forecast for July 18:

WASHINGTON TO LONG ISLAND—Partly cloudy sky Thursday; moderate south or southwest winds up to 1,000 feet and gentle to moderate southwest at 5,000 feet.

WASHINGTON TO NORFOLK, VA.—Clear or partly cloudy sky Thursday; gentle to moderate southerly winds up to 5,000 feet.

NORFOLK, VA., TO ATLANTA, GA.—Partly cloudy sky Thursday; local thunderstorms in afternoon; Greensboro to Atlanta gentle southeast or south winds up to 5,000 feet.

WASHINGTON TO DAYTON, OHIO—Increasing cloudiness Thursday, followed by local thunderstorms in afternoon in over and west of mountains; gentle south and southwest shifting to west or northwest winds up to 1,000 feet and gentle southwest or west at 5,000 feet.

ELLIOTT, OHIO, TO DETROIT, MICH.—Increasing cloudiness, followed by local showers and probably thunderstorms Thursday; moderate southwest, shifting to west or northwest winds up to 1,000 feet, and moderate west or northwest at 5,000 feet.

DETROIT, MICH., TO RANTOUL, ILL.—Cloudy to partly cloudy sky, slight risk of local showers or thunderstorms Thursday; gentle to moderate west or northwest winds up to 5,000 feet.

RANTOUL, ILL., TO UNIONTOWN, PA.—Increasing cloudiness, followed by local showers or thunderstorms Thursday; gentle south and southwest, shifting to northwest winds up to 1,000 feet, and moderate west or northwest at 5,000 feet.

ZONE 1—SOUTH ATLANTIC STATES—Thursday cloudiness probably followed by local thunderstorms in the interior Thursday afternoon and on the coast Thursday night; moderate to locally fresh southerly winds, shifting to westerly over north portion at surface and gentle to moderate southwest or west aloft.

ZONE 2—MIDDLE ATLANTIC STATES—Partly cloudy sky Thursday, probably scattered thunderstorms in the mountains Thursday afternoon; gentle to moderate south or southwest winds surface and gentle southwest aloft.

ZONE 3—SOUTH ATLANTIC STATES—Partly cloudy sky Thursday with local thunderstorms in the afternoon, except in Eastern North Carolina; gentle southerly winds surface and light variable aloft.

ZONE 5—OHIO VALLEY AND TENNESSEE—Increasing cloudiness followed by local showers and thunderstorms Thursday, probably in afternoon; gentle to moderate shifting winds, becoming northwest or north at surface and gentle west or northwest aloft.

Wills for Probate.

Manhattan.

GOLL, FREDERICK (July 1). Estate, not more than $40,000. To Florence G. Vavasseur, daughter, West Haverstraw, N. Y., and Frederick Gail 2d, grandson, Bogota, N. J., equally.

MILLER, JAMES L. (July 12). Estate, more than $10,000. To Nellie M. Miller, widow, 222 East Sixty-second Street.

McLEAN, NANNIE J. (May 27). Estate, more than $10,000. To five children, equally.

LAMONT, ROBERT SMITH (July 5). Estate, more than $25,000. To Theodore C. Palmenberg, son; New Rochelle, residue; Alexander Hamilton Trust Company, Brownsville, N. Y., $10,000; John Kahl, friend, Ridgefield Park, N. J., $5,000.

SENGER, JACOB (July 11). Estate, not more than $47,000. To Amalia Senger, widow, 732 Ninth Avenue, income from one-fourth residue; three children, temporary trusts in one-fourth residue each.

STEVENSON, CHARLES A. (July 2). Estate, $413. To Frances R. Stevenson, widow, 103 East Eighty-fourth Street.

WENDELLA, FRANCOIS C. R. (June 19). Estate, more than $10,000. To Frances W. Shaine, daughter, 126 East Thirty-fifth Street, residue; Wayside Day Nursery, 216 East Twentieth Street, $1,000; Philippa F. Wendell (Countess of Galloway), Newton Stewart, Scotland, godchild, $5,000. Mrs. Frederick L. Lyford Jr., Ipswich, Mass., friend, $1,000.

Kings.

BEARMAN, JENNIE (July 3). Estate, $15,-000. To Nathan Bearman, husband, 2,000 Homecrest Avenue.

CORRIGAN, CATHERINA (July 2). Estate, not more than $4,500 personal. To Augusta Voegts, sister, Pomona, Cal., $2,000; Cecilia Suhl, 2,531 Stapleton Street, $1,100; Mollie Cornelius, 2221 Hone Street, Bronx, $500; Henrietta Elbrecht, Fort Lee, N. J., $500; Lutheran Church, Steinau, Germany, $1,500; William Suhl, 2,531 Stapleton Street, and Christoph Suhl, Hamburg, Germany, residue.

DENGLER, JOHN (July 5). Estate, $8,000. To Caroline Dengler, widow, 1,612 Brooklyn Avenue.

FLOWERS, WILLIAM A. (June 29). Estate, $7,000 personal. To Greenwood Baptist Church, Seventh Avenue and Sixth Street, Brooklyn, $1,000; Elizabeth Flowers, widow, 515 Fifth Street, residue.

GURRERA, SALVATORE (April 15). Estate, no amount given. To Angelo Constantino, 1,711 Cortelyou Street, $1,000; Lucia Lo Bianco, sister, Caltagirone, Italy, one-fourth residue; Giacoma Gurrera, mother, Guardinello, and Maria Gurrera, sister, same address, remainder.

HIRSCH, KALMEN (Feb. 6). Estate, $1,000 personal. To Minna Hirsch, widow, 1,920 Walton Avenue, Bronx, and five children.

LUDWIG, JOHN (May 22). Estate, more than $5,000 personal. To Magdalene Ludwig, widow, 1,284 Tenth Avenue, Brooklyn.

MOLL, JOHN (July 2). Estate, not more than $5,000 personal. To Beckie Miller, widow, 313 Woodbine Street.

MOTTRAM, HAROLD (July 4). Estate, $5,000 personal. To Percy Mottram, brother, 3,101 Seventh Avenue, Brooklyn.

OSTROM, ELIZA L. (July 8). Estate, more than $5,000. To Edith Ostrom, Bayside, L. I., 167 Park Place; Edward Ostrom Jr., son, 310 Lafayette Avenue; Warren Ostrom, grandson, and Winifred E. McKenzie, granddaughter, Northport, L. I.; Mrs. Joseph Rogers, sister-in-law, 1,304 Pacific Street; Lucy Anderson, 783 Fulton Street; and four nieces.

STARK, HARRY (Oct. 29, 1928). Estate, $5,500. To Annie Stark, widow, 2,503 Coney Island Avenue, house during life; Fannie Hoffman, stepdaughter; Rose Hoffman, daughter; Jack Stark, Morris Stark, sons; Lena Bricklod, daughter, $25 each; residue of income for widow, then to Julius and Max Stark, sons, 2,503 Coney Island Avenue.

Queens.

BIKKEND, SIMON (June 16). Estate, $5,000 personal. To nephew, Michael Mikkend, 40-03 Grand Concourse, and a niece, Sophie Boyer of 80-29 145th Street, Jamaica. The niece and a friend, Robert Moffett of Northport, L. I., are executors.

Westchester.

REYNOLDS, MARIE L., Mount Vernon (June 20). Estate, $17,000. To Charles F. Reynolds, husband and executor.

BERNARDI, VILLORIO, White Plains (June 21). Estate, $500. To Amelie Bernardi, widow; Joseph Parrell, executor.

HOPKE, ANDREW, Yonkers (June 22). Estate, $1,250. To three relatives: John Hopke of Wilkes-Barre, Pa., $300; John Rudio of Tetersak, Bergen, N. J., $300; Hopke of Yonkers, $350; Agnes Warna of Czechoslovakia, $150; Mary Penik of Czechoslovakia, $150; Peter Radacovski of Akron, Ohio, $200; Mary Cichocki of Cleveland, $100. Residue to Mary Hopki, widow. The executor is Frank Penikp of Yonkers.

New Jersey.

HUDSON COUNTY.

COOPER, VICTORIA M., Jersey City (June 9). To Wilhelmine J. Pelleston and Mabel J. Pappas of 112 Grant Avenue, Jersey City, each, $300; Thomas M. Jones, same address, $250; Paul A. Jones, $1. Residue to son, June E. Voye, 112 Grant Avenue, Jersey City, executor.

DIVERS AND, Jersey City (June 22). To House of St. Giles the Cripple of Brooklyn, $1,000; nephew, Edward W. Brauder, $1,000. Residue to sister, Magdalena E. Brauder, 25 New York Avenue, Jersey City, executrix.

MASON, THERESA F., Jersey City (June 15). To son, Edward H. Mason, 116 Boulevard, Bayonne, $300. Residue to daughter, Ella M. Wolfe, 19 Bergen Avenue, Jersey City. William T. Wolfe, same address, executor.

Letters of Administration.

Granted by Surrogate James F. Norton on these estates:

ARCAROLI, FRANK, Hoboken (June 24, 1927). To widow, Filomena Arcaroli, 1,000 Monroe Street, Hoboken, with bond of $1,000.

FEIT, LILLIAN, North Bergen (Feb 13). To father, Charles Feit, 611 Fifth Street, North Bergen, with bond of $700.

HEINICKE, FRED, Hoboken (Oct. 18, 1928). To widow, Gladys A. Heinicke, 1,000 Castle Street, Union City, with bond of $3,500.

HASSE, AUGUSTA, Jersey City (April 30). To husband, Karl Hasse, 175 Dwight Street.

LICHT, IDA, Bayonne (Jan. 16). To daughter, Bertha Levy, 943 Post Avenue, Port Richmond, Staten Island, with bond of $1,000.

McGARVEY, EDWARD R., Harrison (April 20). To daughter, Marina Lueddeke, 145 Vasser Avenue, Newark, with bond of $1,000.

SMIT, PHILIPUS, Hoboken (Nov. 16, 1927). To Theodore Gliedt, 422 Thirty-fourth Street, Union City, with bond of $7,000.

WINKLER, HANS, Hoboken (March 24). To Ivine D. Applegate, 225 Washington Street, Hoboken, a creditor, with bond of $1,000.

ESSEX COUNTY.

MARTIN, EVA MAYNARD, East Orange (July 5). To Minnie D. van Dreele, $2,500; to Jane Hall, residue. Federal Trust Co., executor.

ANDERSON, SARAH E., Irvington (July 3). To daughter, Anna Louise Anderson, executrix.

GALLOWAY, SARAH ELIZABETH, Caldwell (May 9). To children, Raymond H. and Frederick M. Galloway, and Isabella D. Eiserlandi, $1 each; to husband, James W. Galloway, residue. Frederick M. Galloway, administrator.

NOVALIS, JOSEPH, Newark (June 23). To widow, Johanna Novalis, residue in equal shares. Frederick W. Wilderotter, executor.

STRATTON, MATHIAS, Newark (June 20). To wife, Florence Irene Stratton, executrix.

RECHELA, REGINA, Newark (June 10). To German United Evangelical St. Stephen's congregation Newark, $200; niece, Lena Hellwig, $100; step-children, Dorothea B. Schaefer, John and Joe Novalis, Emil and Karl Boechle, Catherine Meier and Caroline Hellwig, one-seventh each of residue. Rev. Edward Fuhrmann, executor.

Estates Appraised.

Kings.

COTTLER, ANNA (Sept. 1, 1927). Gross assets, $8,905; net, $8,180. To Sadie C. Cohen, niece. Cottler, daughter; Joseph Cohn, Alex Cottler, heirs, of 1,232 Fifty-fifth Street, Brooklyn. $2,045 each. Assets, real estate, $3,200; mortgages, notes and accounts, $515; insurance, $250; other property, $5,940.

DAWSON, FANNIE E. (April 2). Gross assets, $10,903; net, $9,344. To Nettie H. Dawson, daughter-in-law, Newark, N. J., $100; Edward H. Dawson, grandson, same address, $1,000; Fannie C. Smith, daughter, 625 Avenue L; Jennie H. Velsor, daughter, Islip, L. I.; Edith Dawson, daughter-in-law, 822 Bedford Avenue, $2,748 each. Assets, real estate, $7,487; cash, $3,256; other property, $97.

ELLIOTT, JOHN C. (May 27, 1923). Gross assets, $20,045; net, $33,302. To Mary Elliott, widow, 135 Nassau Street, $17,639; James Elliott, Richmond Hill, N. Y., nephew, $7,356; Mildred Ward, niece, 564 Seventh Street, and George Ward, nephew, 59 North Street, New York, $2,318 each. Assets, real estate, $2,500; cash, $24,477; mortgages, notes and accounts, $6,018.

FIRST, OLGA (Feb. 28, 1928). Gross assets, $17,295; net, $14,416. To Sidney E. Feis, husband, 858 Troy Avenue, $10,372; Myrtle M. Feist, daughter, same address, $4,037. Assets, real estate, $13,500; cash, $3,701.

HERMAN, CLARA (March 29). Gross assets, $21,650; net, $19,761. To Ella C. Maschek, daughter, 85 Hawthorne Street. Assets, real estate, $16,100; mortgages, notes and accounts, $5,550.

GIBBONS, JAMES (July 14, 1928). Gross assets, $13,374; net, $9,645. To Anna Molloy, sister, 2141½ Rutledge Street; Thomas Gibbons, brother, Philadelphia, Pa.; Eileen Gibbons, brother, Liverpool, England; Bridget Hopkins, Kate Kanavayr, Mary Brown, Nora Ruane, sisters; John Gibbons, Michael Gibbons, brothers; all of County Mayo, Ireland, $1,071 each. Assets, cash, $9,315; stocks and bonds, $4,059.

QUINN, ELIZA A. (Jan. 29, 1923). Gross assets, $63,016; net, $54,111. To Charles H. Baker, nephew, South Orange, N. J.; Calvin H. Baker, nephew, Irvington, N. J.; William M. Baker, nephew, Plainfield, N. J.; Edith E. Schoonmaker, niece, East Orange, N. J.; Mary A. Burden, niece, Newark, N. J.; Ella Singer, niece, Fort Chester, N. Y., and Ruth Baker, niece, Fort Chester, N. Y., $12,015 each. Assets, cash, $55,735; stocks and bonds, $7,280.

Police Department.

These orders issued yesterday:

Transfer.

The following person has been transferred to this department:

AS POLICEWOMAN, SEVENTH GRADE—Honour Gorman, to 19th Division, Woman's Bureau.

Transfers and Assignments.

LIEUTENANTS—Charles A. Liebers, from 9th Division to 19th Division, office of Deputy Chief Inspector, Richmond, assignment as supervisor of patrol in uniform continued; William H. Dolan, 10th Division to 9th Division, assignment to clerical duty continued; Bernard J. McQuade, 11th Division to 10th Division, assignment to clerical duty continued; Matthew F. Davey, 11th Division to 10th Division, assignment as supervisor of patrol in uniform continued; George W. Ross, from 11th Division to 10th Division, assignment as supervisor of plain clothes patrolmen continued; Harry Baar, 12th Division to 10th Division, assignment as supervisor of plain clothes patrolmen continued; Charles O. Danhauser, 12th Division to 13th Division, assignment to clerical duty continued.

From 10th Division to 9th Division, assignment as supervisors of patrol in uniform continued: Reuben C. Conner, Daniel Kinane.

From 12th Division to 13th Division, assignment as supervisors of patrol in uniform continued: Edward D. Hoffman, Frederick A. Lowe.

SERGEANT—Joseph Jahoda from 10th Division to 9th Division. Assignment as Supervisor of plain clothes patrolmen continued.

THIRD-GRADE DETECTIVE—James V. McDonough from 13th Division, Second Detective District, to 9th Precinct. Designation as third-grade detective removed.

PATROLMEN—Charles Hubener Jr. from 22d Precinct to 20th Precinct; Harry Girsch, 42d Precinct to 20th Precinct; James S. Donahue, 109th Precinct to 20th Division, Bureau of Telegraph, Brooklyn; Henry F. Daly, 10th Division to 9th Division, assignment to clerical duty continued; Thomas D. Madigan, 19th Division, Police Academy, to 18th Precinct.

From precincts indicated to 13th Division, assigned to duty in plain clothes: Patrick Francis Cox, 21st Precinct; James M. O'Brien, 102 From 10th Division to 9th Division, assignment to duty in plain clothes continued: Frank E. Milligan James M. Carroll Peter J. Keller

From 10th Division to 9th Division, assignment to duty as chauffeurs continued: John Jones James F. Shanley

From 11th Division to 10th Division, assignment to duty in plain clothes continued: Edward J. Butler Louis H. Petersen Nicholas J. Gahagy Peter J. Dwyer Charles V. Muskewitz Burnett Leven Dennis V. Clare George J. Ratzmans Moe Glatterman

From 11th Division to 10th Division, assignment to clerical duty continued: John J. Dowd Frank J. Dunn

From 11th Division to 10th Division, assignment to duty as chauffeurs continued: Joseph A. Dwyer William Lee

From 12th Division to 13th Division, assignment to clerical duty continued: William F. Dickson George Kelly Jr.

From 12th Division to 10th Division, assignment to duty as chauffeurs continued: William V. Beluff James M. O'Brien

From 12th Division to 13th Division, assignment to duty in plain clothes continued: Samuel Alexander John E. McDonald Jr. F. Coconiser Jr. John J. Cox Frederick C. Proch Thomas Trant Henry Dohler Leo R. Parks

Temporary Assignments.

SURGEON—William J. Walker, 9th Surgical District, in charge of 7th Surgical District, in addition to his own district, 2 days, during absence of surgeon on vacation.

LIEUTENANT—David J. Sheahan, from 6th Precinct to 1st Precinct, assigned in command, for 15 days, during absence of captain on sick leave.

SERGEANTS—Henry A. Mallon, 8th Precinct, assigned as special duty officer in Yet, 24, 4th and 5th Precincts, in addition to his other duties, for 28 days, during absence of lieutenant temporarily assigned out of command; Patrick Doe, 24th Precinct, assigned to duty in plain clothes for 30 days; Conrad Crahe, from 67th Precinct to 19th Division office of Deputy Chief Inspector, Brooklyn, for 14 days; William J. Fairchild, 9th Precinct, assigned to day tours for 20 days.

PATROLMEN—Peter J. Monahan and George F. Schaff, 69th Precinct, assigned to duty on reception pier, foot of Barrow St., from July 18 to Sept. 4; Clarens A. Storch, from 27th Precinct to 19th Division, to duty in Raided Premises Squad, for 14 days; Joseph A. Farrell, 9th Precinct, assigned to day tours and excused, from reserve duty for 30 days; James J. Farrell, from 63d Precinct to 10th Division, Bureau of Telegraph, Brooklyn, for 30 days; Robert E. Register, 67th Precinct, assigned to day tours and excused from reserve duty for 30 days; Edward J. Karcher, 73d Precinct, assigned to day tours and excused, $100. Residue to Mary Hopki, widow. The executor is Frank Penikp of Yonkers.

New Jersey.

HUDSON COUNTY.

COOPER, VICTORIA M., Jersey City (June 9). To Wilhelmine J. Pelleston and Mabel J. Pappas of 112 Grant Avenue, Jersey City, each, $300; Thomas M. Jones, same address, $250; Paul A. Jones, $1. Residue to son, June E. Voye, 112 Grant Avenue, Jersey City, executor.

DIVERS AND, Jersey City (June 22). To House of St. Giles the Cripple of Brooklyn, $1,000; nephew, Edward W. Brauder, $1,000. Residue to sister, Magdalena E. Brauder, 25 New York Avenue, Jersey City, executrix.

MASON, THERESA F., Jersey City (June 15). To son, Edward H. Mason, 116 Boulevard, Bayonne, $300. Residue to daughter, Ella M. Wolfe, 19 Bergen Avenue, Jersey City. William T. Wolfe, same address, executor.

Letters of Administration.

Granted by Surrogate James F. Norton on these estates:

ARCAROLI, FRANK, Hoboken (June 24, 1927). To widow, Filomena Arcaroli, 1,000 Monroe Street, Hoboken, with bond of $1,000.

FEIT, LILLIAN, North Bergen (Feb 13). To father, Charles Feit, 611 Fifth Street, North Bergen, with bond of $700.

HEINICKE, FRED, Hoboken (Oct. 18, 1928). To widow, Gladys A. Heinicke, 1,000 Castle Street, Union City, with bond of $3,500.

HASSE, AUGUSTA, Jersey City (April 30). To husband, Karl Hasse, 175 Dwight Street.

LICHT, IDA, Bayonne (Jan. 16). To daughter, Bertha Levy, 943 Post Avenue, Port Richmond, Staten Island, with bond of $1,000.

McGARVEY, EDWARD R., Harrison (April 20). To daughter, Marina Lueddeke, 145 Vasser Avenue, Newark, with bond of $1,000.

SMIT, PHILIPUS, Hoboken (Nov. 16, 1927). To Theodore Gliedt, 422 Thirty-fourth Street, Union City, with bond of $7,000.

WINKLER, HANS, Hoboken (March 24). To Ivine D. Applegate, 225 Washington Street, Hoboken, a creditor, with bond of $1,000.

ESSEX COUNTY.

MARTIN, EVA MAYNARD, East Orange (July 5). To Minnie D. van Dreele, $2,500; to Jane Hall, residue. Federal Trust Co., executor.

ANDERSON, SARAH E., Irvington (July 3). To daughter, Anna Louise Anderson, executrix.

GALLOWAY, SARAH ELIZABETH, Caldwell (May 9). To children, Raymond H. and Frederick M. Galloway, and Isabella D. Eiserlandi, $1 each; to husband, James W. Galloway, residue. Frederick M. Galloway, administrator.

NOVALIS, JOSEPH, Newark (June 23). To widow, Johanna Novalis, residue in equal shares. Frederick W. Wilderotter, executor.

STRATTON, MATHIAS, Newark (June 20). To wife, Florence Irene Stratton, executrix.

RECHELA, REGINA, Newark (June 10). To German United Evangelical St. Stephen's congregation Newark, $200; niece, Lena Hellwig, $100; step-children, Dorothea B. Schaefer, John and Joe Novalis, Emil and Karl Boechle, Catherine Meier and Caroline Hellwig, one-seventh each of residue. Rev. Edward Fuhrmann, executor.

FIREMEN—James R. Fitzgerald, Engine 312, for 9 hours; Joseph A. Slater, Engine 308, for 9 hours; John B. Traner, Engine 37, for 15 hours.

The Civil Service.

United States Civil.

TAXIDERMIST—Applications must be on file not later than Aug. 5, for vacancy in the National Museum, Smithsonian Institution, Washington, D. C., and vacancies occurring in positions requiring similar qualifications, will be filled from this examination. The entrance salary for this position is $2,000 a year. Competitors will be rated on the following subjects: practical questions relative to the duties of the position, 50; experience and work (to be submitted to the examiner on the day of the examination), 25; education and experience, 25. Applicants must not have reached their fifty-fifth birthday on the date of the close of receipt of applications.

ASSISTANT FOREIGN PLANT INTRODUCTION AIDE, $1,620 to $1,920 a year. Applications must be on file not later than Aug. 6. Vacancies in the Bureau of Plant Industry, Department of Agriculture, for duty at Glenn Dale, Md., and Chapman Field, Fla., and vacancies occurring in positions requiring similar qualifications throughout the United States, will be filled from this examination. Competitors will be rated on the following subjects: Practical questions relative to the duties of the position, 50; education, training and experience, 30. Applicants must not have reached their thirty-fifth birthday on the date of the close of receipt of applications.

SENIOR PHARMACOLOGIST—Applications must be on file not later than Aug. 5. A vacancy exists in the Food, Drug and Insecticide Administration, Department of Agriculture, Washington, D. C., and vacancies occurring in positions requiring similar qualifications, will be filled from this examination. The entrance salary for this position is $4,600 a year. Competitors will not be required to report for examination at any place, but will be rated on their education, training and experience, on a scale of 100, such ratings being based upon competitors' written statements in their applications and upon corroborative evidence. Applicants must not have reached their fifty-third birthday.

INSTRUMENT MAKER—Applications must be on file not later than Aug. 5. Vacancies in the Bureau of Standards and in the Geological Survey, Washington, D. C., and in positions requiring similar qualifications, will be filled from this examination. The entrance salary for this position in the Departmental Service, Washington, D. C., is $1,440 a year. Competitors will not be required to report for examination at any place, but will be rated on their education, training and experience, on a scale of 100, such ratings being based upon competitors' written statements in their applications and upon corroborative evidence. Applicants must have reached their twentieth but not their forty-eighth birthday on the date of the close of receipt of applications.

TECHNICAL EDITOR, $2,500 A YEAR—Applications must be on file not later than July 31. Vacancy at vacancy in the Bureau of Mines, Department of Commerce, Washington, D. C., and vacancies occurring in positions requiring similar qualifications, will be filled from this examination. Competitors will not be required to report for examination at any place, but will be rated on the following subjects: Education, training, experience and fitness, 50; samples of work (to be filed by the applicant), 20. Applicants must not have reached their fiftieth birthday on the date of the close of receipt of applications.

FEDERAL AGENT FOR TRADE AND INDUSTRIAL EDUCATION—Applications must be on file not later than July 31. A vacancy under the Federal Board for Vocational Education, Washington, D. C., and vacancies occurring in positions requiring similar qualifications, will be filled from this examination. The entrance salary for this position is $4,600 a year. Competitors will not be required to report for examination at any place, but will be rated on their education, training and experience, on a scale of 100, such ratings being based upon competitors' sworn statements in their applications and upon corroborative evidence. Applicants must not have reached their fifty-third birthday on the date of the close of receipt of applications.

Reserve Corps Orders.

These orders issued in the Second Corps Area:

So much of paragraph 13, Special Orders 138, June 21, 1929, ordering 2d Lt. Edgar A. Cahn, 303d Engineers, to active duty, Fort Monmouth, N. J., is revoked.

2d Lt. Lewis C. Cassidy, Inf.-Res., 128 West 183d Street, is attached for training to the 77th Division.

The 534th Engineers, consisting of the following reserve officers, is ordered to active duty for 15 days, July 28, 1929, at Camp Dix, N. J.: Major Sidney P. De Lamon, 608 West 176th St.

1st Lt. Don E. Chamberlain, Canandaigua, N. Y.
1st Lt. Robert C. King, 1,720 West Genesee St., Syracuse, N. Y.

Each officer concerned will be relieved from active duty Aug. 31.

So much of paragraph 13, Special Orders 138, June 21, 1929, ordering Capt. Robert S. Turner, Sig.-Res., to active duty Fort Monmouth, N. J., is revoked.

So much of paragraph 24, Special Orders 128, June 3, 1929, directing 1st Lt. Francis R. Redner, FA.-Res., to report for active duty effective July 8, 1929, for 15 days, is revoked from active duty effective July 30, 1929, is amended to read: He will report for active duty effective July 11, 1929, and upon completion of this tour of duty, on which date he will revert

Today's News Index

THURSDAY, JULY 18, 1929.

	Page.		Page.
Editorial	20	Financial	26
Theatres	14	Business	40
Music	14	Shipping-Mails	22
Society	12	Buyers	41
Radio	22	Real Estate	43
Sports	15	Obituaries	21

NEW YORK.

Partner's data reveals Clarkes were insolvent in 1924. Page 1
Dry agents raid "the biggest bar in the Broadway district." Page 1
McGeehan examines 20 in Bronx building "racketeering." Page 3
Metz, who sails for Europe soon, deemed out of fusion race. Page 6
Wilson's bail as witness in Marlow case cut to $30,000. Page 6
Parisian editor praises American kindness. Page 8
State Republican leaders plan to reform banking laws. Page 12
Five ships are to sail and one to arrive today. Page 13
Mme. Alla Nazimova quits Civic Repertory Theatre. Page 14
Patterson seeks $153,200 to establish crime clinic. Page 21
Stuyvesant Credit Union group fights dissolution order. Page 22
Crops suffering from lack of rain; some towns short of water. Page 25
City sells nineteen tracts for $570,600 to aid park fund. Page 25
Five held in wrecking of Broadway clothing plant. Page 25
Drive to unionize 45,000 in dress industry planned. Page 40
Park group criticises Butler after tour of Queens. Page 48

ALBANY.

Shillinglaw report condemns Welfare Island system. Page 28

THE SUBURBS.

William Fox and friend hurt, driver killed in auto crash. Page 1
Air raiders "bomb" Trenton in mimic warfare. Page 6
State official finds Jersey City pays 100 absentees. Page 12
Youth murdered and burned in Long Island barn. Page 25
Hearing on abandonment of Whitestone branch ends. Page 48

WASHINGTON.

Senate will scale House tariff rates, George predicts. Page 1
French business men urge European parley for tariff "defense." Page 11
Farm Board decides not to make loans at this time. Page 3
Government costs rise $204,943,314 in fiscal year. Page 3
Business men outline scope of census distribution. Page 20
I. C. C. drops charges against Kansas City Southern. Page 25

GENERAL.

Wickersham dry enforcement plan divides Governors' conference. Page 1
Caraway holds Wickersham has ended usefulness on commission. Page 1
W. C. T. U. leaders discuss Wickersham proposal. Page 5
Fourteen banks fail in Southwest Florida. Page 1
Cleveland editors found guilty of contempt; freed on appeal. Page 3

FOREIGN.

Soviet Russia breaks off relations with China. Page 1
Russia and China reported moving troops to frontier. Page 2
Poincaré ill in bed, but Cabinet wins on another vote. Page 7
Britain still wants world to outlaw submarines. Page 8
American tourists get many comforts on visit to Russia. Page 9
Cobden eulogized at memorial lecture for peace work. Page 10
Water supply is rationed in British drought. Page 10
Frederick Booth-Tucker dies in London. Page 21
Mexico mourns on first anniversary of Obregon's assassination. Page 21
Government bills unpaid for nine months arouse Argentina. Page 22
British Government intervenes in threatened cotton lockout. Page 39

AVIATION.

Rome airmen fly to Paris for reunion with French aviators. Page 7

SOCIETY.

Ethel K. Norton to wed Gundon S. Howe next Wednesday. Page 13
"She Got Away With Murder" has première at Southampton. Page 13
Mr. and Mrs. William Fahnestock hosts at Newport musicale. Page 13

FINANCIAL AND BUSINESS.

Edison Company plans a single power concern for the city. Page 25
Chicago wheat market rises in record trading. Pages 25 & 28
Curb sales so far this year pass total for 1928. Page 29
Alleghany Corporation securities up $80,000,000 in market value. Page 29
Railroad bonds active and higher on Stock Exchange. Page 31
Money strain ends as call rate drops to 8 per cent. Page 32
Canadian National buys road in Quebec from D. & H. Page 32
Stock Exchange announces new securities listed. Page 33
Reports on stock markets in London, Paris and Berlin. Page 34
Dannie Heinemann extending interests in foreign utilities. Page 35
Weekly reviews show unabated activity in steel industry. Page 38

	Page.		Page.
Stock Sales	36	Over Counter	36
Topics	27	Out-of-Town	37
Wheat	28	Curb	38
Cotton	28	Produce	40
Bond Sales	30	Incorporations	40
Foreign Exch.	34	Bus. Records	41

SPORTS.

Ruth hurt as Yanks lose to Detroit in tenth, 9-8. Page 15
Haid allows Giants four hits as Cardinals win, 6-1. Page 15
Robins collect seventeen hits to repel Reds, 10-5. Page 15
Mrs. Hucknall among victors in women's golf at Rye. Page 16
Tilden draws Moldenhauer for Davis Cup opponent. Page 17
Miss Groef defeats Miss Sarah Palfrey in tennis play. Page 17
Kopeck captures Hardy Purse at Empire City track. Page 18
U. S. yachts named for series with Germans next month. Page 19

ADVERTISING INDEX

	Page.		Page.
Amusements	14	Help Wanted	45
Apartments	44	Hotels	14
Auction Sales	43	Lost & Found	22
Automobiles	47	Public Notices	3
Births, Deaths	21	Resorts	39
Business Opps.	48	Shoppers' Col.	14
Buyers' Wants	41	Situations	45
Educational	21	Steamships	23
For Sale	46		

TOUR QUEENS PARKS; CRITICIZE BUTLER

Members of Association Call Conditions in the Borough "Lamentable."

TO ASK $1,000,000 FUND

Report System Inadequate and Under-Developed and Blame the Commissioner.

Following a tour yesterday of parks in Queens members of the Park Association of New York, headed by Nathan Straus Jr., characterized the park situation of that borough as "lamentable." Charges were made that Commissioner James Butler had failed to keep promises to press a park program, and it was determined to conduct a campaign for large park areas. The association will petition the Board of Estimate to appropriate $1,000,000 to rehabilitate and develop Queens parks now owned by the city.

Fifty members of the Park Association, representing civic groups from all parts of the borough, left the Queensborough Chamber of Commerce headquarters shortly after 10 A. M. In the course of the tour the party inspected most of the important parks, developed and proposed, in Queens.

The consensus of the directors of the tour was that the Queens park system was inadequate and underdeveloped. The paucity of neighborhood parks and playgrounds was deplored and city officials were blamed for lack of proper supervision and equipment in those existing. Leaders of the association attributed most of the fault to the park commissioner and charged him with failure to cooperate with their association.

Favor Larger Parks.

According to Mr. Straus, president of the Park Association, and George McLaren, secretary of the Taxpayers' Alliance of Queens, Commissioner Butler repeatedly has promised to develop Queens parks. The condition of the parks today, they said, shows to what extent he has kept his word.

Mr. Straus advised representatives of Queens to postpone their agitation for playground and neighborhood park sites in favor of working to obtain areas suitable for parks of greater size. On the tour he indicated several sites which would be ideal for this purpose.

The new Alley Pond Park and the Oakland Lake Park aroused considerable enthusiasm from those making the survey. Both of these parks are now being bought by the city and will be linked, with several others of lesser area, in a chain extending from the centre of Queens to the northermost tip of the borough. They are well wooded and possess great natural beauty.

Conditions in Rainey Park, Astoria Park, both in Astoria; Anawanda Park, Ridgewood; Baisley's Pond Park, Jamaica, and Twin Ponds Park, Rosedale, were declared "unbelievable." Lack of shade trees, poor equipment, absence of proper supervision and police protection, and inadequate lighting were directly traceable, the association leaders said, to Commissioner Butler.

Believe $1,000,000 Is Needed.

As a result of the survey, the association decided yesterday to urge the Board of Estimate to appropriate at least $1,000,000. That sum alone, it was said, would be sufficient to put the parks and playgrounds in proper condition. Representatives of civic bodies present said they would give full support to the association.

In accepting Mr. Straus's suggestion to concentrate on large parks instead of lesser ones, M. Lawrence Craner, executive secretary of the association, said he did not believe Queens would have further difficulty in obtaining playgrounds because of the recent empowering of the Controller to spend $500,000 yearly for this purpose.

"This power was actually given in 1927," Mr. Craner declared, "but one clause in the original grant ordered public hearings held before a site could be purchased. This clause resulted in the price of the desired land being inflated. Three weeks ago that clause was revoked and now the Controller can purchase the land without first revealing his intention through a public hearing."

In commenting on his recommendation to buy park lands, Mr. Straus warned Queens leaders to disregard any objection to a site on the basis of its being too far removed from present population centres. Central Park narrowly missed being purchased years ago, he said, because several officials thought it "too large and too remote."

"It is necessary for you to plan for the future," he declared. "Do not make the mistake of Brooklyn and Manhattan in neglecting to buy land until it had already been subdivided into residential sites. Imitate Westchester County, which has only one-fourth the area of Queens, but has 6 per cent of its land set aside for park purposes, while Queens has but 2½ per cent."

Members of the inspection party had luncheon at the Homestead Hotel in Kew Gardens, after which they heard Nathan Straus, William L. Sevacool, chairman of the association; Mrs. Charles V. Williams, a leader in the Queens park movement, and Bogart Ford, representing John J. Halleran, Commissioner of Public Works. The Park Commissioner did not attend, although he had been urged to do so, and sent no representative.

The Park Association plans to conduct surveys in the other four boroughs of the city. Next Thursday they will inspect parks in the Bronx. On Aug. 21 Staten Island will be toured. Brooklyn parks will be studied on Sept. 15 and Manhattan parks on Sept. 25.

NEW SCHOOL GETS GRANT.

$28,590 Voted to Organize Technical Institution for Brooklyn Girls.

An appropriation of $28,590 for the organization of the new Brooklyn Technical School for Girls has been provided for in the financial estimate of the Board of Education for 1930, it was announced yesterday. It is expected that the building now being constructed for the school will be ready during the coming year.

A staff of academic and technical teachers was included in the appropriation. A principal's post was also created. The $28,590 is a provisional appropriation to launch the school's activities.

The industrial staff in the junior high schools was increased by fourteen teachers, diminishing by that number the vocational teachers in the elementary schools, where the demand has been smaller than anticipated. Provision was made for 324 shopwork teachers, the same number as are employed now.

CONCLUDES HEARING ON WHITESTONE LINE

Commerce Board Is Told Realty Will Depreciate $25,000,000 if Branch Is Abandoned.

CITY LOSS IN TAXES SEEN

Members of Queens Chamber Say Population in Area Affected Is More Than 45,750.

The Interstate Commerce Commission's hearing on the petition of the Long Island Railroad to abandon its Whitestone branch was completed yesterday with additional testimony of witnesses representing real estate interests, one of whom asserted that if the branch were discontinued the market value of real estate in the area affected would depreciate to the extent of $25,000,000.

Ira L. Terry, real estate appraiser of Flushing, testified that the present market value of real estate in the section served by the Whitestone spur "is somewhat under $100,000,000." The $25,000,000 loss would obtain, he asserted, until an adequate system of transportation could replace the branch line. Mr. Terry thought such replacement was not possible within the next decade.

Cites City Loss in Taxes.

Another witness, Charles A. Fuchs, a real estate man of College Point, asserted that the city would lose from $75,000 to $100,000 in taxes on property as a result of depreciation if the line were abandoned. He agreed with other witnesses that suspension of the service would cause a loss of from 15 to 20 per cent in values on residential property and believed that a loss of as high as 50 per cent in factory sites would result. The losses in College Point alone, he said, "would run into hundreds of thousands of dollars."

Ernest O. Champ, a real estate broker of Malba, a station on the line, declared that many prospective buyers were adversely influenced by reports that the railroad sought to abandon the branch. Sales have decreased 75 per cent in the past three years, he said, the decrease being "undoubtedly and unquestionably due to the unsettledness of the railroad and the bad schedule in effect."

Milton C. Meyers, assistant secretary of the Queens North Shore Chamber of Commerce, said the chamber had investigated the bus service from Beechhurst and Whitestone to Flushing and had found it inadequate. He admitted, under questioning by Alfred A. Gardner, counsel for the railroad, that the chamber had been active in furthering rapid transit and bus facilities.

Challenge Population figure.

Mr. Meyers and Ray Palmer, another member of the chamber, estimated the population of the area affected to be from 45,750 to 50,000, an increase of approximately 100 per cent since 1920, compared with an estimate of 19,000 contained in a report of the Board of Transportation as the basis for the board's rejection of the offer of the railroad to turn over the branch without cost to the city. The board contended that the population was insufficient to justify a rapid transit system to the section. Joseph A. Marck, civil engineer of Beechhurst, agreed in the contention that the board had underestimated the population.

Hobart Rawson, special engineer for the railroad, and the last witness, said the company believed in 1923 that the saturation point had been reached with respect to Long Island Railroad traffic in the East River tubes and the Pennsylvania station when 30,892,000 passengers were handled. In 1928, he said, 48,540,000 passengers were handled, the increase being taken care of by adding additional cars to the trains.

T. F. Sullivan, the attorney-examiner in the case, announced that thirty days would be allowed the attorneys to file briefs. The commission's report, he said, would be ready in September.

BRICK DEALERS TELL OF UNION'S ATTACKS

Say Refusal to Sign Contracts Led to Attempts to Put Them Out of Business.

Three witnesses representing building, wrecking and second-hand brick companies told at the hearing yesterday before Referee Alfred R. Page at 120 Broadway of their refusal to accept the contract of Local 816 of the Brotherhood of Teamsters and of the results. The inquiry is being conducted by Mr. Page in connection with the alleged conspiracy of the Brick Dealers' Protective Association and leaders of the teamsters and housewreckers' union against independent dealers.

Louis Goldsmith, salesman for the Halsey Building and Supply Company, independent dealers, continued on the stand. He testified that after the formation of the "ring" the prices of brick and dirt were changed to favor the newly formed Local 816, which was said to buy bricks cheaper and sell dirt at a higher price than had prevailed.

Both the other witnesses told how the refusal of their independent companies to sign a contract with the union locals led to attempts to put them out of business. They were Edward R. Walsh, housewrecker, and Isidor Edelstein of H. Edelstein & Son, second-hand brick contractors. They testified that they had objected to a clause in the contract specifying that they could not hire outside trucks until all the trucks belonging to companies that had signed up with the union were in use.

The declared that Martin Lacey, secretary of Local 816, had refused to modify the form of the contract. The hearing will continue at 2 P. M. today.

G. A. Adams Buys Cuba "Patriot."

CUBA, N. Y., July 17 (AP).—Sale of The Cuba Patriot, a weekly newspaper, to Caspar A. Adams, a former Olean and Franklinville newspaper man, was announced here today. Elmer E. Conrath, publisher of the paper for about fifteen years, planned to re-enter the newspaper field later.

"I couldn't find a more trustworthy tire"

Frank Frisch

FROM the standpoint of always getting there and always getting back—even the best car built is only as good as its tire equipment.

When Frank Frisch starts for a ball game he must get there on time . . . nerves undisturbed. He must have tires that ignore rough pavements—that never show the white feather at terrific speeds—that are built, through and through, to meet every demand of the driver—and keep going.

Miller De Luxe Balloons are built for those who want the best balloon tire that money can buy. For those who want thousands of extra miles with freedom from road delays on long drives. For those who want real non-skid protection. For those who want a tire in which the puncture hazard is practically eliminated.

It is a tire of giant strength for those who drive fast and show their tires no mercy.

If these are the qualities you seek in a tire—you can't find a more trustworthy tire than Miller.

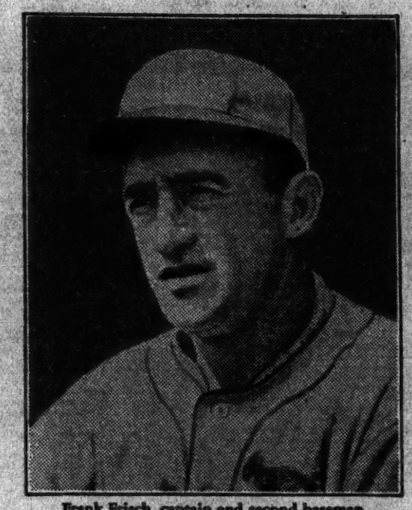

Frank Frisch, captain and second baseman of the St. Louis Cardinals.

"I consider the tires on my car just as important as the motor. And when a ball player uses his car as I do, to keep regular afternoon appointments with baseball fans—the tires must be good ones. I equipped my car with Millers because I couldn't find a more trustworthy tire. In fact they are all you claim for them and then some."

FRANK FRISCH

A good tube is the best tire insurance. Demand Miller tubes. They make any tire a better tire.

THE MILLER RUBBER COMPANY of N. Y. AKRON, OHIO, U. S. A.

MILLER

TIRES : TUBES : ACCESSORIES AND REPAIR MATERIALS : DRUG SUNDRIES
BATHING WEAR : SHUOLOV FOOT-GEAR : RUBBER BALLS AND TOYS : MOLDED RUBBER GOODS

THE MILLER DEALERS IN YOUR NEIGHBORHOOD
WILL INSPECT AND APPRAISE YOUR OLD TIRES

MANHATTAN

Bell Rubber Co., 749 10th Ave., Columbus 2972
Bergen & Zaager, 240 West 56th St., Columbus 0900
East 54th St. Battery & Tire Works, 203 E. 54th St., Plaza 9436
James S. Griffin Co., 252 West 41st St., Penn. 1622
Select Tire Works, 147 W. 49th St., Circle 2974 and 1661 Southern Blvd., Dayton 1496
U. S. Auto Supply Co., Inc., 102 Chambers St., Bar. 6360

BRONX

Frank's Tire Repair Co., 1748 E. Tremont Ave., West. 4584
Yankee Products Co., 3508 Webster Ave., Estb'h 3573

BROOKLYN

Charles Auto Supply Co., 1526 Foster Ave., Mansfield 4591, corner East 16th St. (Flatbush)
Kaufman Auto Supply Co., 1150 Bedford Ave., Nev. 2890
Octagon Vulc. Works, 1503 Metropolitan Ave., cor. Forrest Ave., Evergreen 5066

LONG ISLAND

Max Kinhalstein, 30-20 Newtown Ave., Asteria, Astoria 2725
Sam Kellner, Inc., Hicksville, Babylon, Sayville, Riverhead, Hicksville 349
Allied Gas Station Co., Queens Blvd. & 86th Rd. (near Hillside Ave.), Jamaica, Jamaica 6287

YONKERS

J. & F. Mazlo, 89 Warburton Ave., Yonkers 2800

"They Don't Come In To Look At Me!"

—says Mr. Jim Wolsey

Manager of Municipal Gasoline Station No. 33, at Saw Mill River Road and 6th Street, Yonkers

"I guess this station's a little different from the rest of the Municipal places. We're not in a residential district—we're out on the open road, and so people don't come in here every day—but there's an awful lot of them who come in whenever they pass by. Month in and month out—the same cars turn in here to fill up.

Why? Well, it ain't to look at me!

Fact is, my station is the farthest north of the whole Municipal chain. It's the first place people from Ardsley, Briarcliff, Pleasantville, Ossining—even Peekskill, can get SUPER-X. And more of them are finding it out all the time. Some of them drive to New York on business three or four times a week, and always drop in here to fill up. I could point some out to you if you'd stick around for an hour.

It's the hills that show the class of SUPER-X. Any fair gasoline shows up well enough on the level and you can't see right away what it may be doing to your valves. But when you start up a real grade and feel a pull where you used to get a knock . . . !

And when you get SUPER-X for 21c (including tax), can you blame those folks?

How about trying it yourself? You may as well get the benefit of our chain store system of selling this gas for such a low price."

Super-X Motor Fuel A high-compression, extra quality, pure gasoline. Gives more power—more speed—more mileage. Eliminates knocking—reduces carbon—saves oil—starts quickly in any weather. Costs about the same at Municipal Gasoline Stations as ordinary gasoline elsewhere. Now 21c, including tax.

Super-X Motor Oils For best results with any gasoline—SUPER-X Oils, highly refined from carefully selected crudes of the finest grade. All injurious matter has been removed. Carbon-free and heat-resisting. Will give your car longer life—less vibration—smoother operation—better mileage.

Mileage Gasoline A good gasoline. If your car is neither old nor high-compression-motored, the savings in the "chain store" price of Mileage are great. Equal in quality to gasolines selling at several cents more; better than anything else at the price. The U. S. Standard quality motor gasoline. *Now 18c, including tax.*

Super-X MOTOR FUEL

at 115 MUNICIPAL Gasoline Stations

in Bronx, Manhattan, Brooklyn, Queens, L. I., & Westchester

REDUCED SUMMER RATES..now in effect

In order to keep his famous staff of attractive, talented young instructors busy during the Summer season, Arthur Murray is now offering lessons at greatly reduced Summer rates! All instruction private.

Call for analysis and ten-minute lesson in the latest steps *without charge*. Studio open till 10 P. M. for visitors.

ARTHUR MURRAY, 7 East 43d

AUCTION SALE

For Account of Importers or Concern

Friday, July 19, at 11:30 o'Clock

270 Fine Oriental RUGS & CARPETS

Extra fine selection Persian rugs, runners, mats and carpets; popular weaves, beautiful colorings and designs. Medium, large and extra large size carpets. Fine Worsted Chinese rugs and carpets.

BURLING, DOLE & CO., Auct'rs
599-601 Broadway, New York
(Between Prince & Houston Sts.)

Coast to Coast by Plane and Train

to California in 48 Hours

For those whose time is too valuable to waste, or who desire to see America in the most interesting, comprehensive way, TAT, a private carrier air-rail service, is the highest achievement in transportation.

Schedules, fares, etc., of TAT transcontinental or local services may be secured from TAT traffic offices or other travel and ticket agents.

TAT
TRANSCONTINENTAL AIR TRANSPORT, INC.

COAST TO COAST by PLANE and TRAIN

I desire to record the pleasure I take in reading the radio Questions and Answers in The New York Times every Sunday.—H. J. Stewart, 32 Beacon Street, Holyoke, Mass.—Advt.

BUSINESS OPPORTUNITIES

Bank and business references required. Rate $1.00 an agate line daily; $1.15 Sunday.

CAPITAL WANTED.

CONTRACTOR WANTS PARTNER OR cash $250,000. We have $2,000,000 in good contracts; plenty work, plenty good men; nothings falling; needs live help with cash for big future in all the water improvements in and about New York and the Coast. Splendid opportunity young engineers with good backing; only personal contact will be considered. Owner always available. Room 1...42, 50 Broad St.

STEEL JOBBING BUSINESS, LONG established, good location, good trade, will sell half-interest at reasonable price; favorable lease; principals only. 137 N. Y. Times Brooklyn Branch.

AMERICAN, HAVING LATELY TAKEN over foreign-owned importing company, established 13 years, now desires 1 or 2 resident partners; $50,000 to $100,000. X 2343 Times Annex.

WANTED—CAPITAL TO UNDERWRITE unique farm and fruit development in the South. X 2178 Times Annex.

BUSINESS CONNECTIONS.

MANUFACTURING COMPANY, DOING national business, opening offices throughout the country; responsible parties with $5,000 for equipment will be considered; large permanent returns. Apply Suite 923, 152 West 42d St.

PHILADELPHIA SALESMAN WITH OFfice and showroom desires connection with reputable manufacturer as representative or distributer, wearing apparel and accessories preferred. X 2344 Times Annex.

COMPETENT SALESMANAGER FORMING sales organization, would like to contract with reliable manufacturer seeking representative. X 2274 Times Annex.

YOUNG MAN GOING TO SEATTLE WANTS to represent Eastern firm. What have you to offer? B 24 Times.

Stores, Departments & Concessions For Rent.

JAY-CORES OPERATING ON 8TH AV. AND Newark, N. J., have taken 100 per cent location in Syracuse, N. Y.; have space available for following depts.: shoes, entire basement; hosiery, underwear, lingerie, main floor; hats, jewelry, artificial flowers. For particulars apply Jay-Cobbs, Inc., 430 8th Av.

DESIRABLE STORES, 32 WILLIAM, corner Halsey St., Newark, N. J.; radio district; excellent for sporting goods, household series, &c.; also 99 suit. Communicate Auto Tire Exchange, 229 Halsey St. Market 2875.

LAKE BONKONKOMO—Refreshment stand, beachfront; parking; bath houses; merrygo-round. Academy 7358.

LOBBY SPACE FOR CIGAR STAND, 300-room house Hotel Colonial, 31st St. and Columbus Av.

STORE SPACE, LOBBY AND STREET ENtrances, Hotel Colonial, 31st and Columbus Av.

LOBBY CIGAR STAND SPACE, COLONIAL Hotel, 31st St. and Columbus Av.

RESTAURANT AND KITCHEN EQUIPPED 300-room hotel. Trafalgar 2000.

FOR SALE.

Stores and Shops.

HIGH-CLASS ICE-CREAM STORE AND luncheonette in main section Jersey City; yearly business, $35,000; $6,000 cash required; 14-day trial; excellent opportunity to responsible party; no agent. B 16 Times.

STORE—WOMEN'S DRESS STORE; STOCK and fixtures; good business neighborhood. Haddingway 8788.

Hotels and Furnished Room Houses.

HOTEL INN, WESTCHESTER COUNTY—Established business, seating capacity 150, 16 bedrooms, modern equipments, doing good business all year round; big opportunity for a person of character and ability to acquire a good paying business for sale, lease and option to purchase property. For details inquire of A. H. Brill, 205 8th Av. Phone Murray Hill 9222.

MOTEL, GRAND CENTRAL ZONE, 150 rooms and baths; substantial profits; $10,000 required. Cruise Agency, Times Building.

Restaurants and Tea Rooms.

GOING INTO BUSINESS? WE DESIGN build, equip stores completely; time payments. Gangel, 245 West 55th. Medallion 4780.

FOR SALE.

Garages.

GARAGE—15,000 square feet on West 57th St., to lease direct from owner, filled with cars; selling 15,000 to 20,000 gallons of gas per month; security only. Phone Yonkers 5945 or Fordham 0803. Call at 113 West 42d St., 3d floor rear.

Miscellaneous.

LONG BEACH NORTH—10 BUSINESS LOTS on main boulevard, near bridge to Long Beach; owner will sell for 10% cash, 2% monthly; wonderful investment; owner will build and finance refreshment stand to right party; very heavy auto traffic passes these lots daily. Ralph Leudeman, P. O. 153; Long Beach, for free railroad tickets to inspect.

EXCEPTIONAL BUSINESS OPPORTUNITY. Distributors for a popular make automobile, ideal location, on the principal South Shore road of Long Island; large, beautiful showroom; service garage, including equipment, stock; this sacrifice will prove a rare bargain at the height of this selling season. Box 2025, 90-40 161st St., Jamaica.

AUTOMOBILE AGENCY, WELL KNOWN pleasure cars and trucks and repair shop, fully equipped; main thoroughfare; fastest growing location in Long Island. Write Joseph Fels, 238 Jericho Av., Cedarhurst, L. I.

DENTAL OFFICE, NEW AND COMPLETE equipment, best location, established practice; will sacrifice on account of death. Inquire R. Forman, 70 Golden St., Newburgh, N. Y. Phone Newburgh 817W.

HARDWOOD TIMBER—2 VALUABLE Maryland tracts for sale, near good towns; steadily increasing in value; no mortgage debt. Lexington 7564 or Room 801, 12 East 41st St., New York City.

AUTHORIZED DUCO AUTO REFINISHING station for sale; old established business; one hour from New York City; bargain; good opportunity. X 2337 Times Annex.

GREASELESS DOUGHNUTS—SENSATIONal opportunity large profit; machine, formula, instructions, $100. William Goodwin, 162 West 42d St. Wisconsin 5681.

BROOKLYN BUSINESS SCHOOL, OLD established, for sale; no near competition; rapidly growing district; terms; part cash. Bmz 150, 275 Lenox Av.

WANTED—HOTEL RESTAURANT CONcession; reliable; best experience; excellent references. B 28 Times.

HARDWOOD TIMBER VALUABLE tracts for sale in 9 New England States. Prince George Hotel.

SAVON PLANT WANTED WITH 15 PLAT lock machines, stamps, &c. X 2300 Times Annex.

BUSINESS SERVICE.

5,000 HAMMERMILL BOND LETTERheads, $11; 5,000 Hammermill envelopes, $12.75; 5,000 Hammermill typewritten letters, $16; all 20 pounds; samples on request. M. Rosenberg Co., 209 Hudson St., New York. Walker 3893.

CORPORATIONS ORGANIZED, NEW YORK, New Jersey, $90; Delaware, $80; Includes fees, outfit. Marks, 1,545 Broadway. Chickering 1622.

TRANSLATING SPANISH AND ITALIAN to English, vice versa. Patsy Maurello, 209 Willis Av., Mineola, L. I. Garden City 4550M.

BUSINESS LOANS.

COMMERCIAL FINANCING. Advances on accounts and merchandise. Consult our principals on your financial problems in strict confidence. WORMSER & CO., 25 5th Av. Corner 17th St.

OUTSTANDING ACCOUNTS FINANCED; liberal terms; low rates; confidential; quick service assured. MERCANTILE FACTORS CORPORATION, 230 5TH AV. ASHLAND 9800.

MONEY ADVANCED MANUFACTURERS and jobbers on outstanding accounts; low rates; consult us. STANDARD TRADING CO., 401-403 Broadway. Canal 7849-7850-7817.

ACCOUNTS RECEIVABLE DISCOUNTED on DIGNIFIED and SATISFACTORY basis. Absolute confidence assured. 271 Madison Av. Caledonia 4787. MADISON INDUSTRIAL CORPORATION.

TRADE ACCEPTANCES, NOTES DISCounted, advances on warehouse receipts. Industrial Credit Co., 233 4th Av. Caledonia 6494.

TRADE ACCEPTANCES DISCOUNTED. RIALTO SECURITY CORP., 1,500 B'WAY.